

**Project #:** N/A

**Project Name:** CLEARWATER MAIN LIBRARY  
CONSTRUCTION PLANS (ARCHITECTURAL)

**Job #:** 2002118ARC

**CD #:** N/A

**Consultant:** HARVARD, JOLLY, CLEES, TOPPE  
ARCHITECTS

**Comments:** NOT COMPLETE SET A10.1-A19.1 ONLY

ABBREVIATIONS

Table of abbreviations for architectural symbols, including terms like AND ANGLE, CENTERLINE, ANCHOR BOLT, etc., with corresponding letters and symbols.

SYMBOLS LEGEND

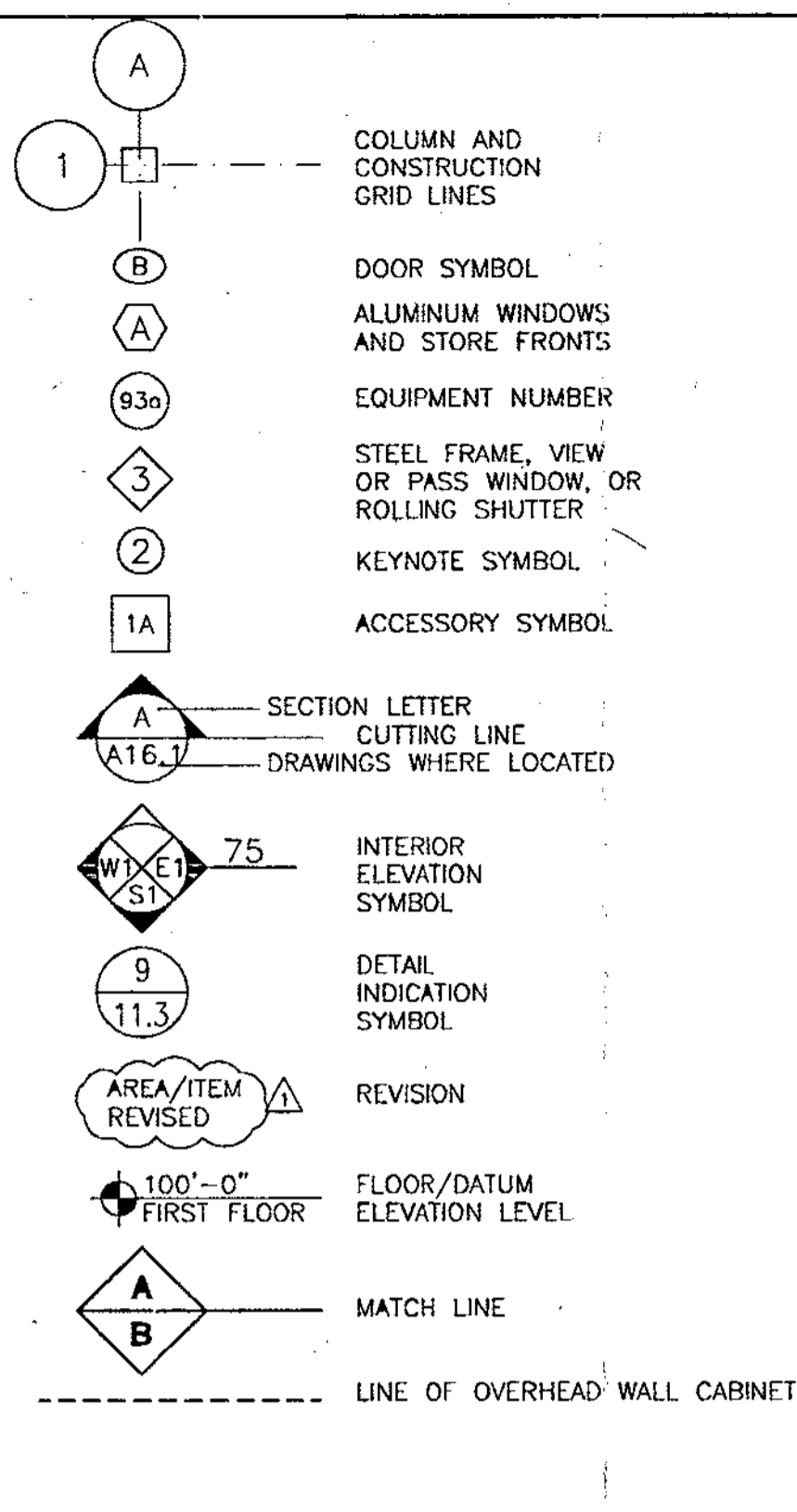

MATERIAL LEGEND

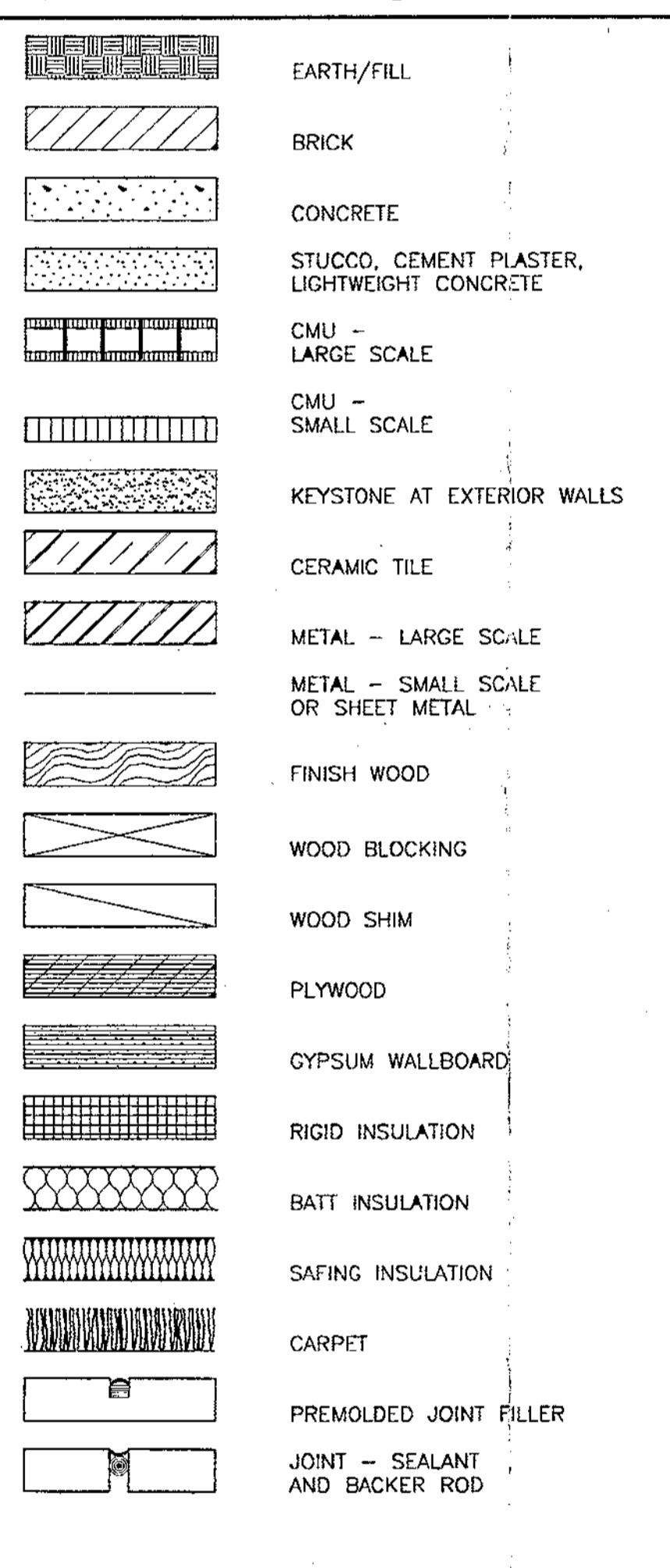

PARTITION LEGEND

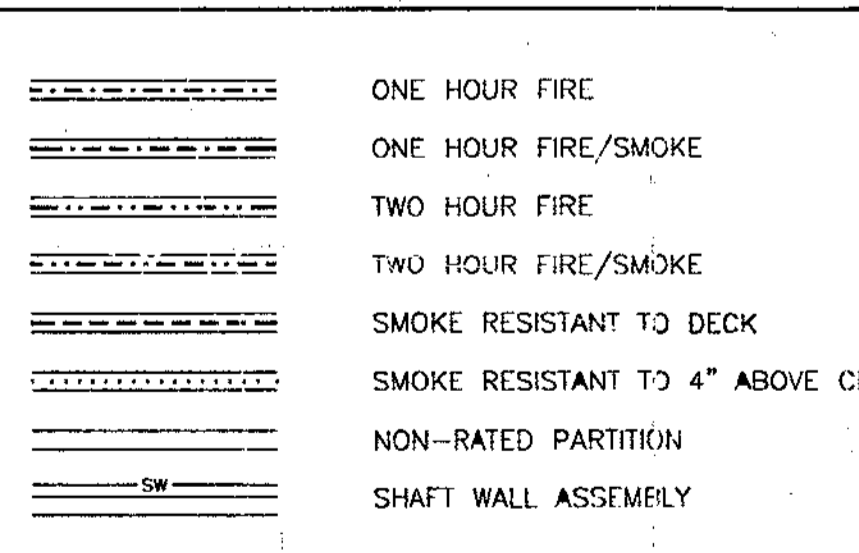

EQUIPMENT LEGEND

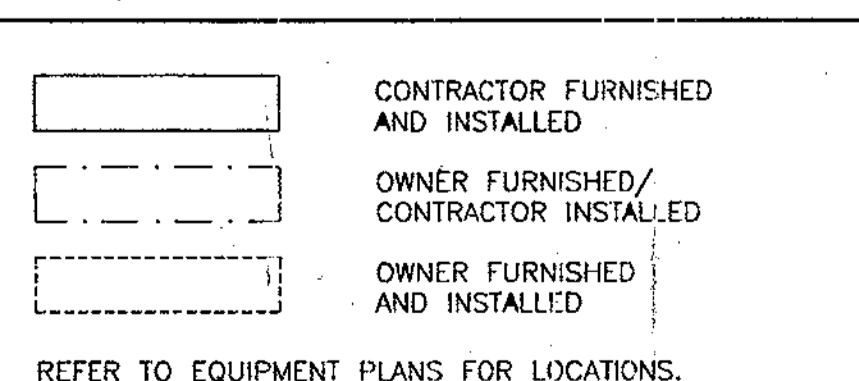

SHEET NO. SYSTEM

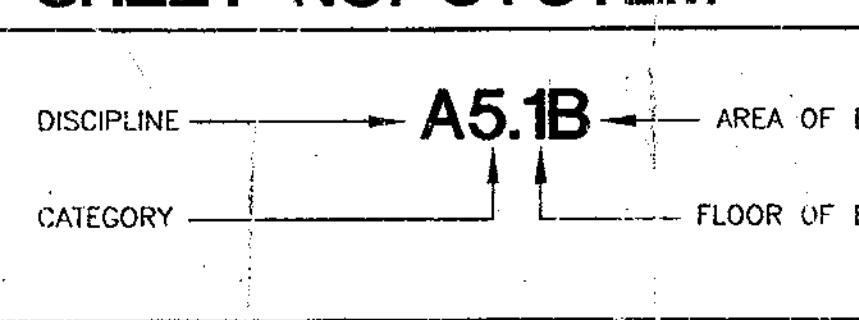

CODE CRITERIA

- List of code criteria including LIFE SAFETY CODE - NFPA 101 (1997), NATIONAL FIRE PROTECTION ASSOCIATION (NFPA), AMERICAN NATIONAL STANDARDS INSTITUTE (ANSI), etc.

NEW CONSTRUCTION SHALL BE NFPA TYPE II (2,2,2) PER FBC TABLE 1004

GENERAL NOTES

GENERAL CONTRACT REQUIREMENTS AFFECTING ALL TRADES. IT IS THE RESPONSIBILITY OF THE GENERAL CONTRACTOR AND EACH OF HIS SUBCONTRACTORS TO REVIEW ALL DRAWINGS TO ASSURE COORDINATION OF ALL WORK AFFECTING EACH TRADE.

DESIGN CRITERIA

OCCUPANCY CLASSIFICATION: GROUP A - ASSEMBLY. A-1: LARGE ASSEMBLY (MORE THAN 1,000 PEOPLE). PER FBC TABLE 500: CONSTRUCTION TYPE II MAXIMUM HEIGHT: 80'-0" (76'-0" PROPOSED).

ADD ALTERNATE LIST

- List of alternate items including 1. ROOFTOP TRELLIS (EPOXY PAINTED TUBESTEEL) AND COLUMNS ABOVE 42' - REFER TO SHEETS A10.3 & A10.4, 2. FULL KEYSTONE WALL APPLICATION - REFER TO SHEETS A10.3 & A10.4, etc.

OCCUPANCY CALCULATIONS

FIRST FLOOR: CONTRACT: 3677 S.F. @ 100 G.S.F. = 37 PEOPLE. BUSINESS: 2615 S.F. @ 50 N.S.F. = 52 PEOPLE. SECOND FLOOR: STACKS: 2974 S.F. @ 100 G.S.F. = 30 PEOPLE. BUSINESS: 4414 S.F. @ 50 N.S.F. = 88 PEOPLE.

DRAWING INDEX

Table listing drawing titles and sheet numbers for CIVIL, LANDSCAPE, STRUCTURAL, ARCHITECTURAL, ELECTRICAL, and COMMUNICATIONS drawings.

VICINITY MAP

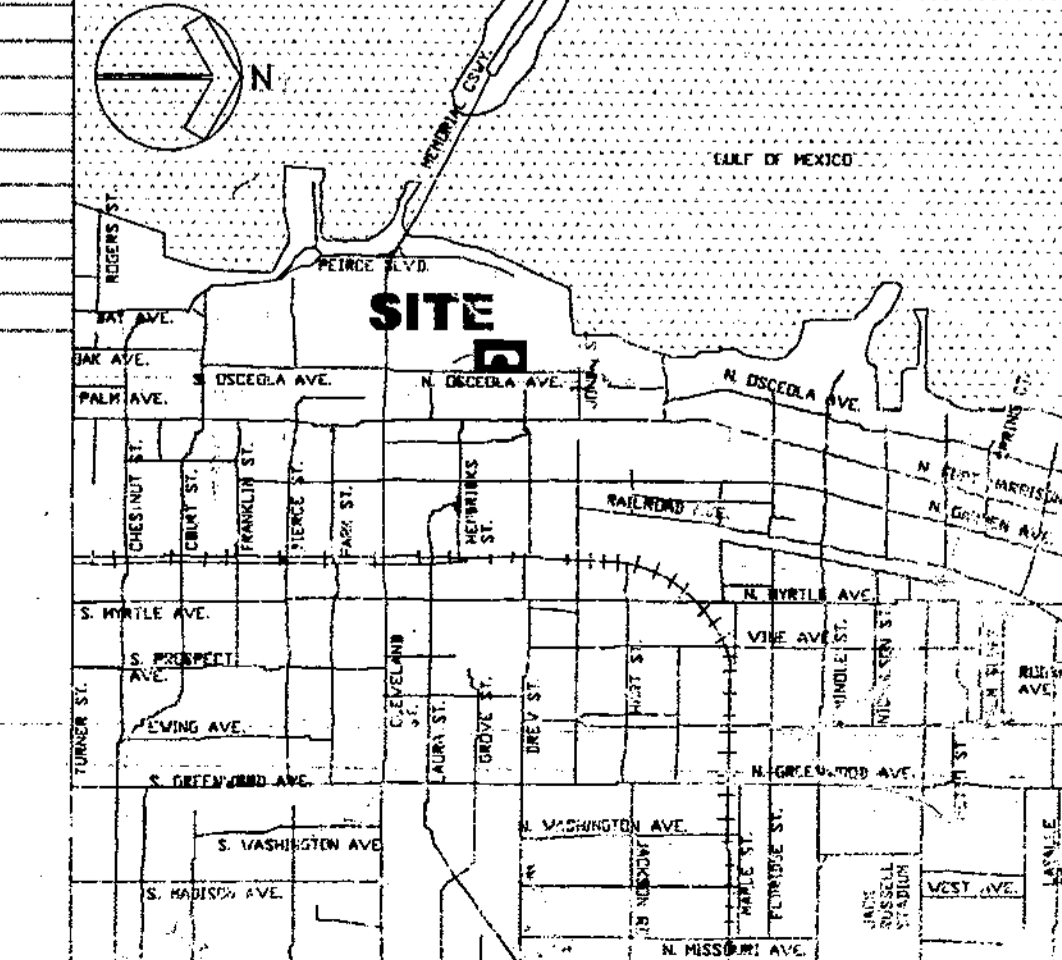

Project information including architect name (Robert A.M. Stern Architects), project name (City of Clearwater Main Library), address (100 North Osceola Avenue, Clearwater, FL 33755), and contact details.

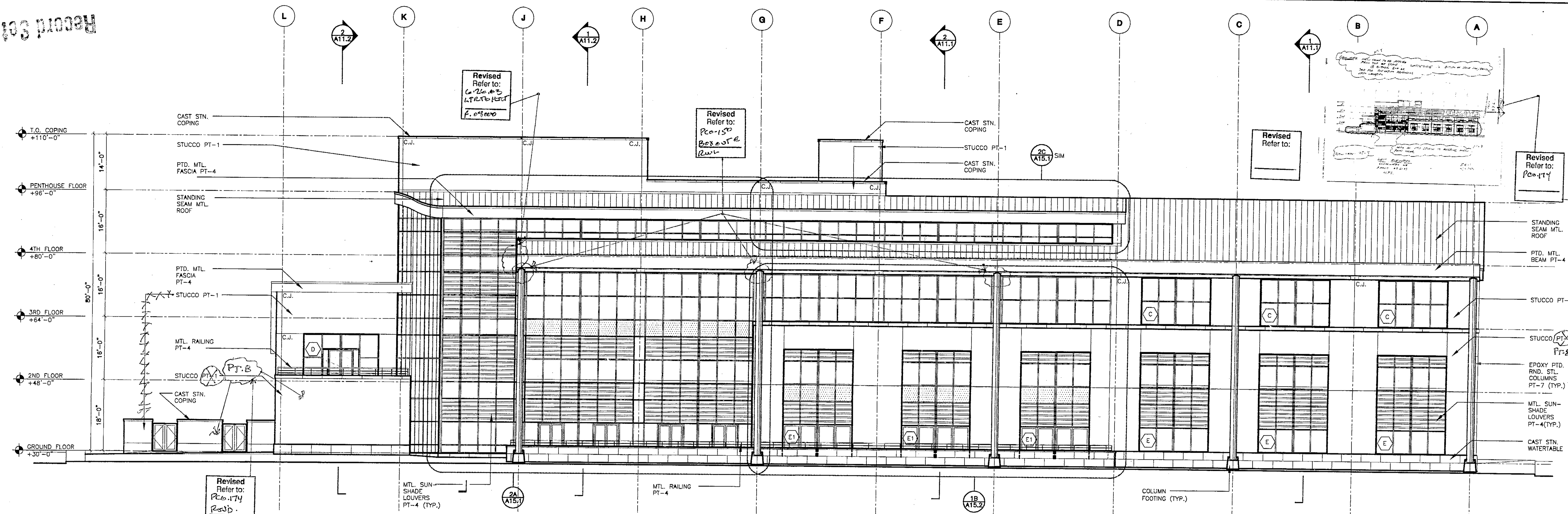

1 WEST ELEVATION SCALE: 3/32" = 1" - 0"

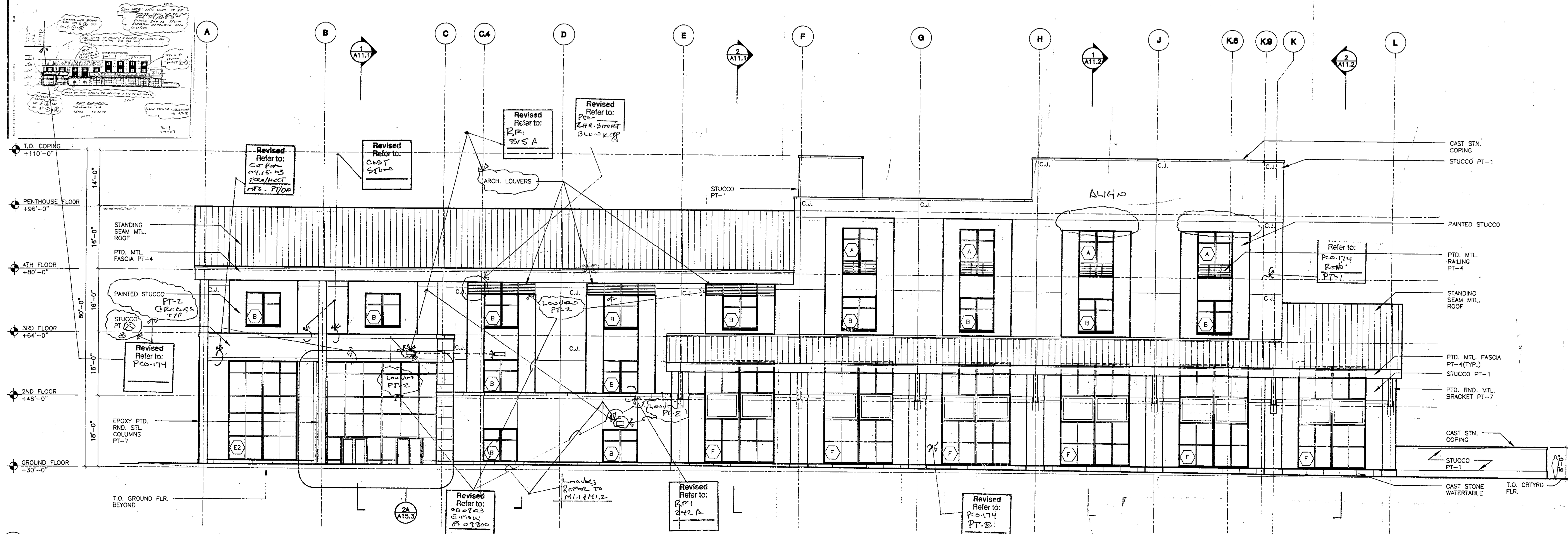
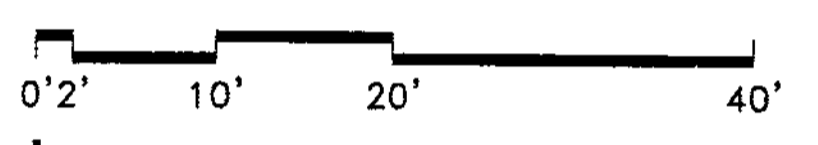

2 EAST ELEVATION SCALE: 3/32" = 1" - 0"

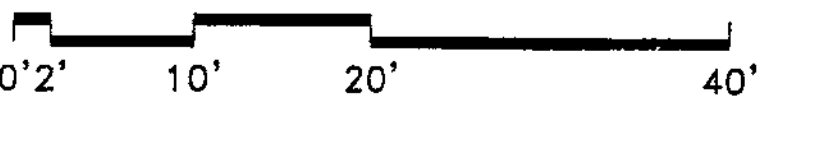

GEN. NOTE: 1. CAST STONE MFR. D.C. KERCKHOFF CO. COLOR: CHAMPION 2. CURTAIN WALL MULLIONS & WINDOW FRAME COLOR PT-4

Comm. No. 01020 Date: 07-23-02

Drawn: Revised:

JAN 09 2003

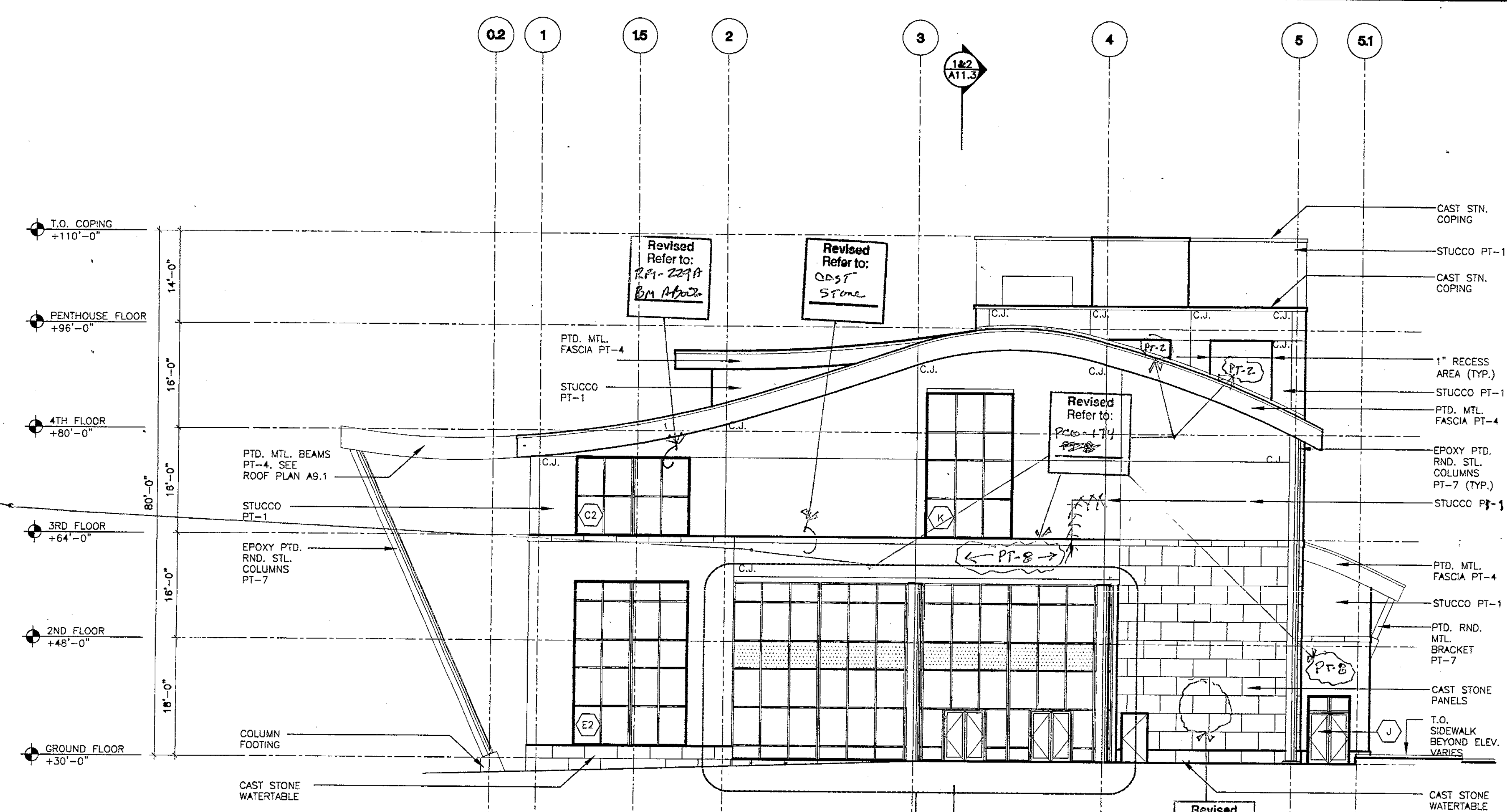

1 SOUTH ELEVATION SCALE: 3/32" = 1'-0"

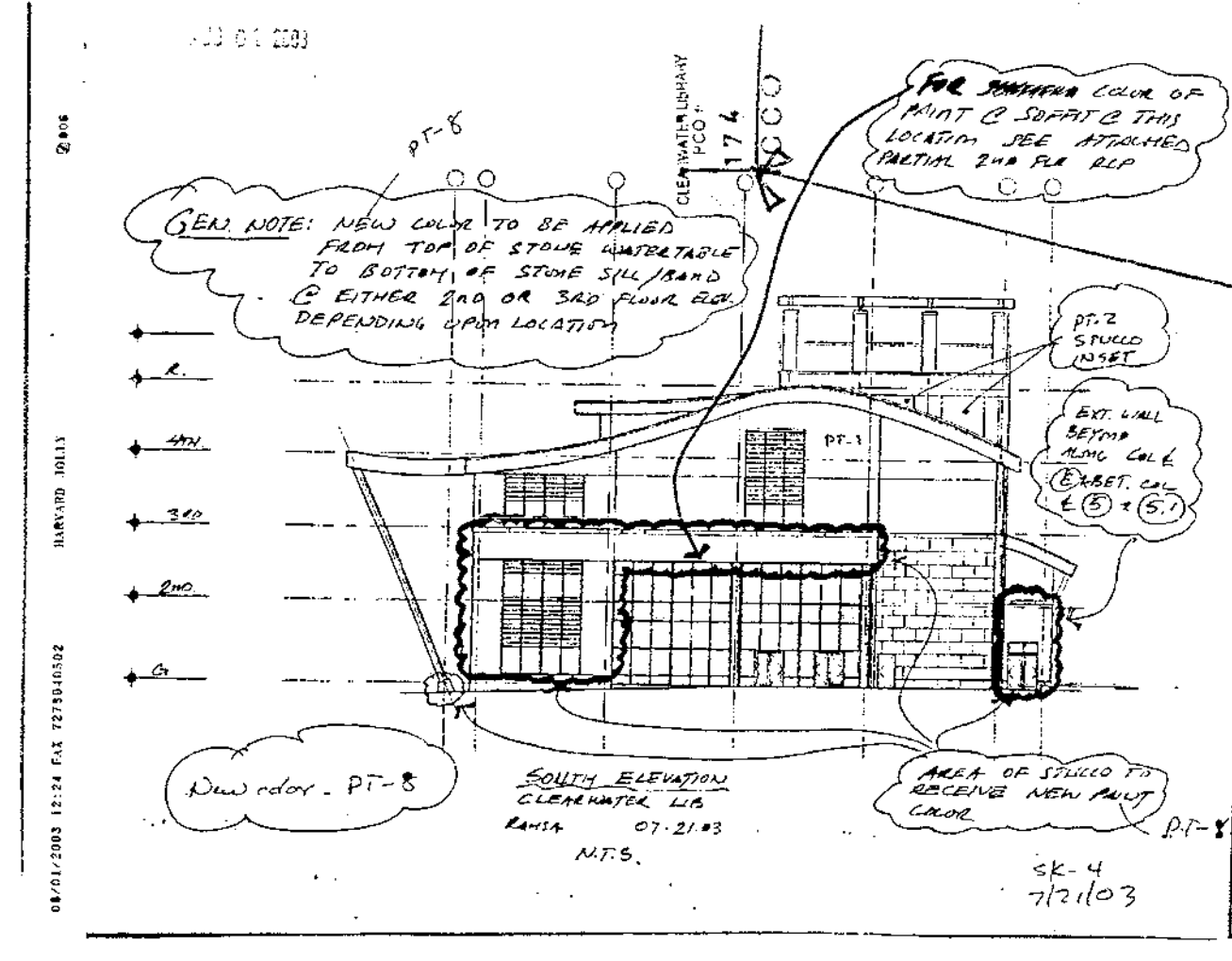

2 NORTH ELEVATION SCALE: 3/32" = 1'-0"

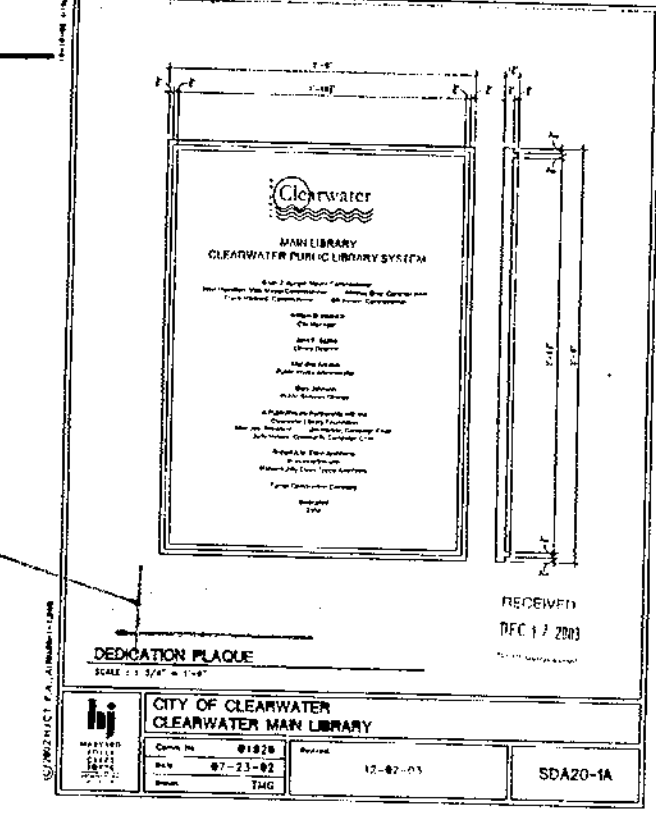
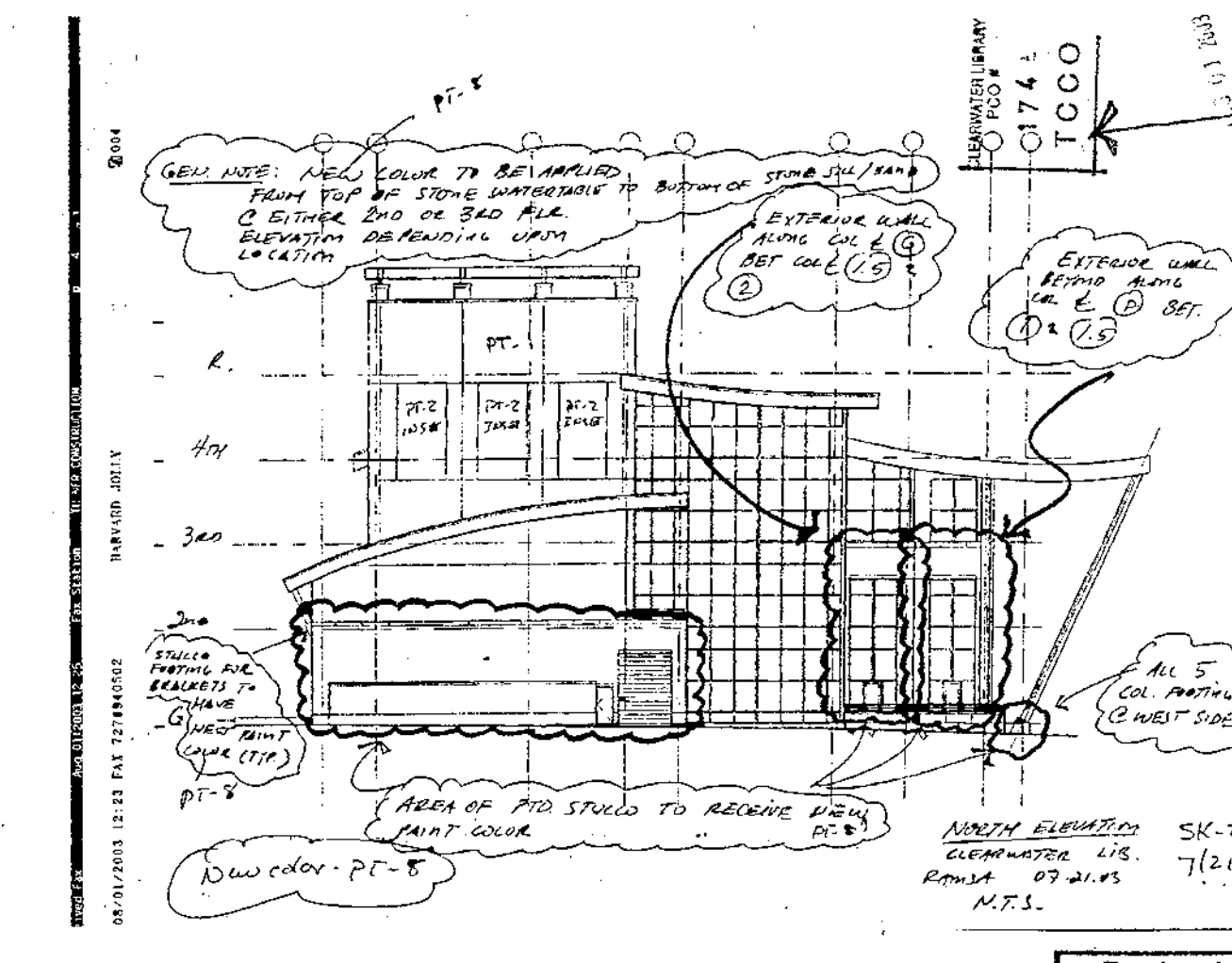
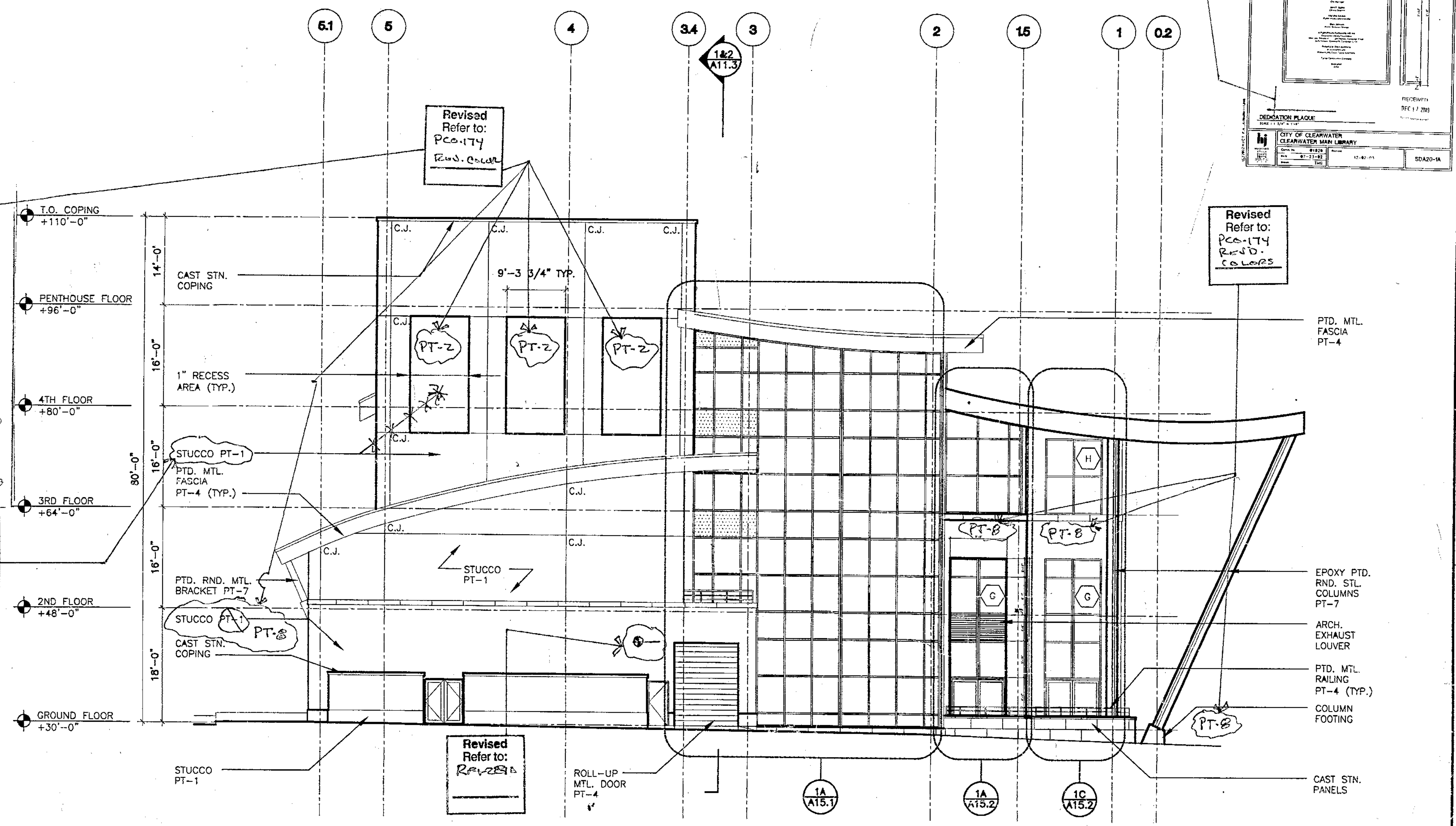

Revised Refer to: PCC-174

Record Set JAN 09 2003

12-18-01 4:11P

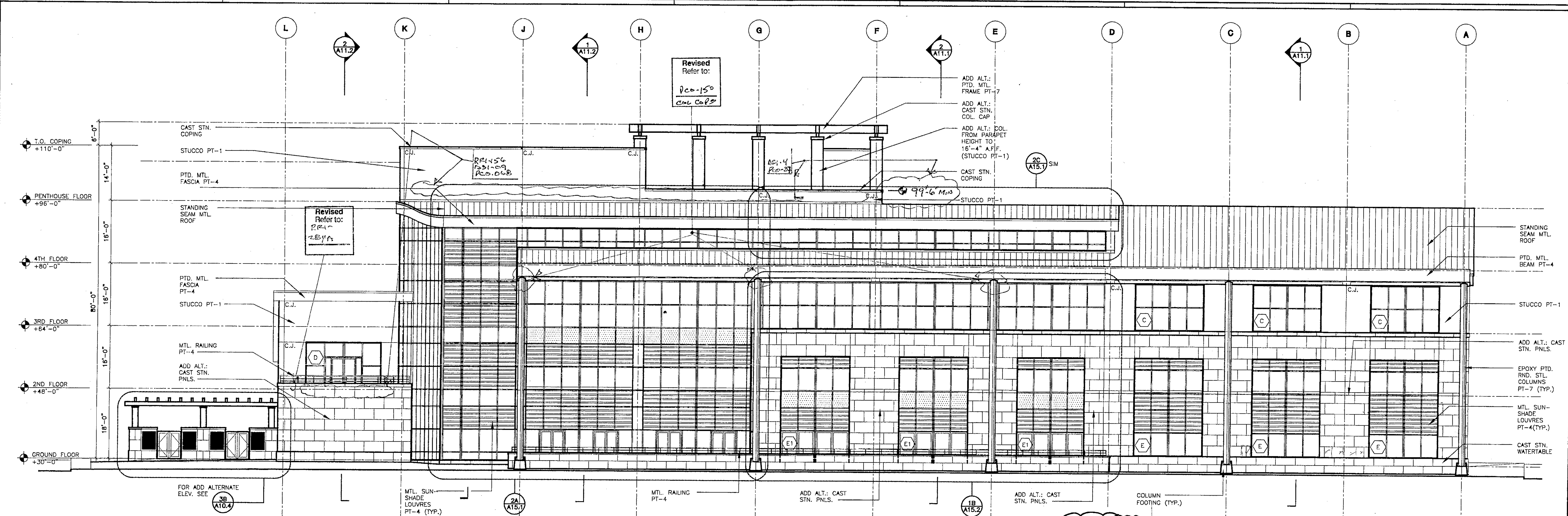

**1 ALTERNATE WEST ELEVATION**  
 A10.3 SCALE: 3/32" = 1' - 0"

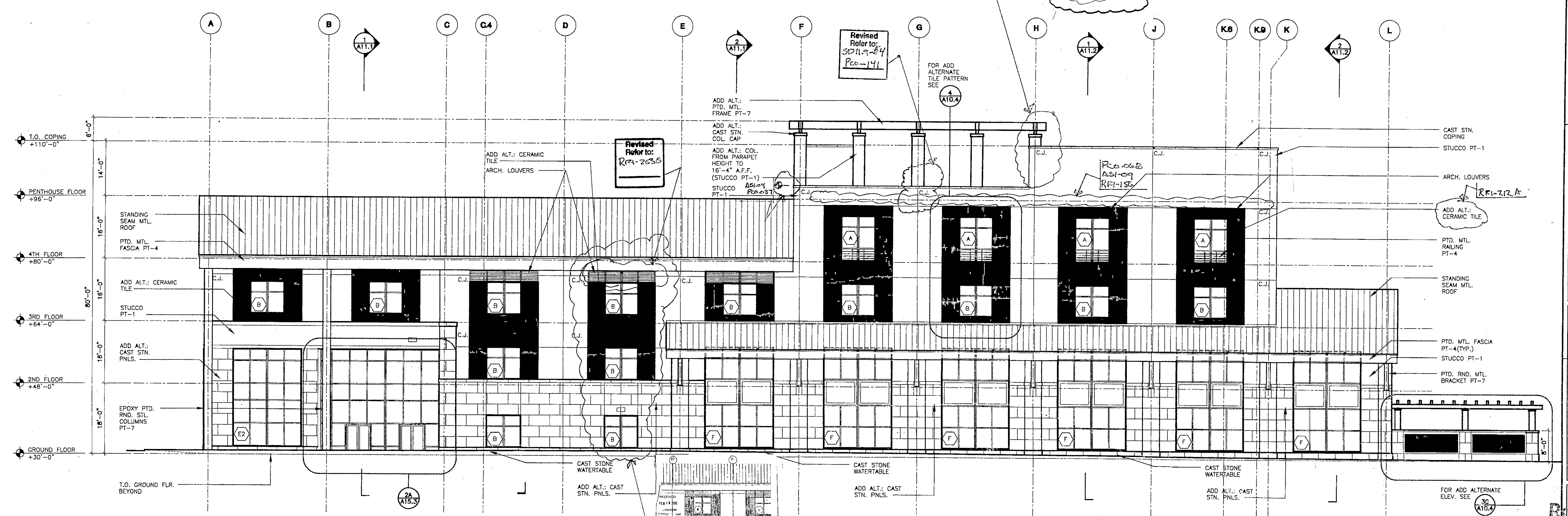
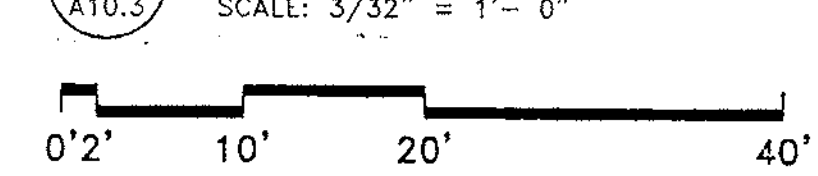

**2 ALTERNATE EAST ELEVATION**  
 A10.3 SCALE: 3/32" = 1' - 0"

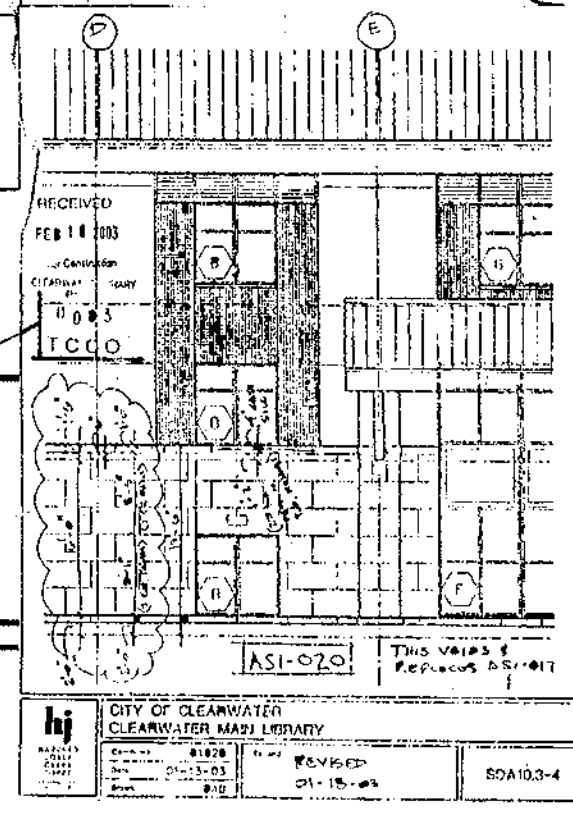
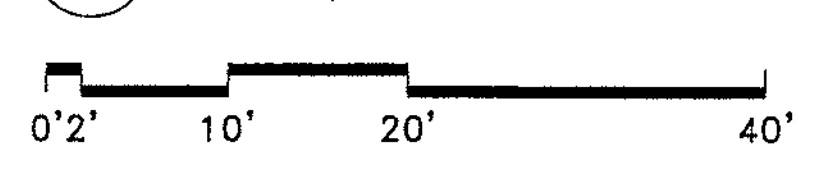

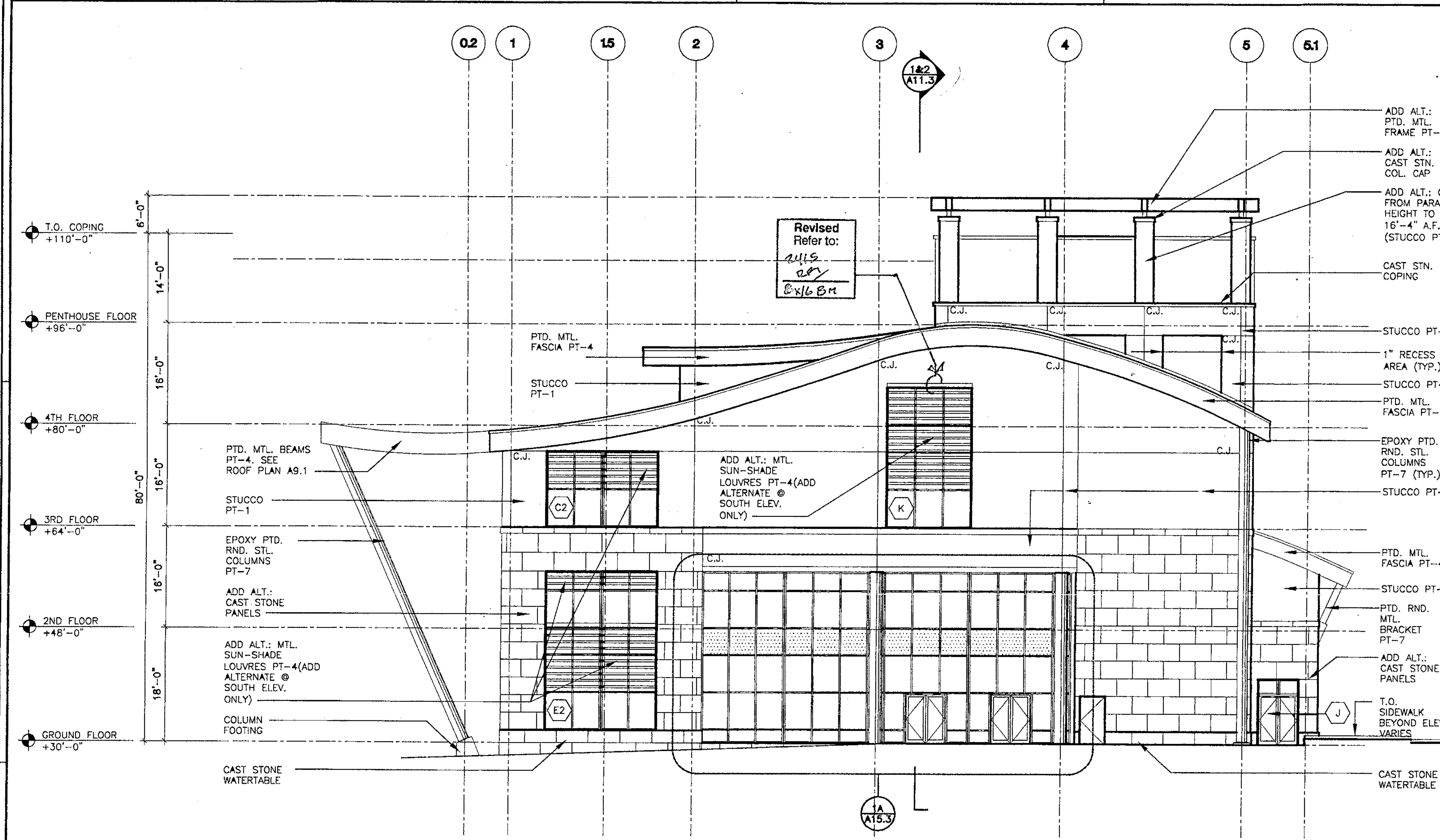

1 ALTERNATE SOUTH ELEVATION

A10.4 SCALE: 3/32" = 1'-0"  
0'2' 10' 20' 40'

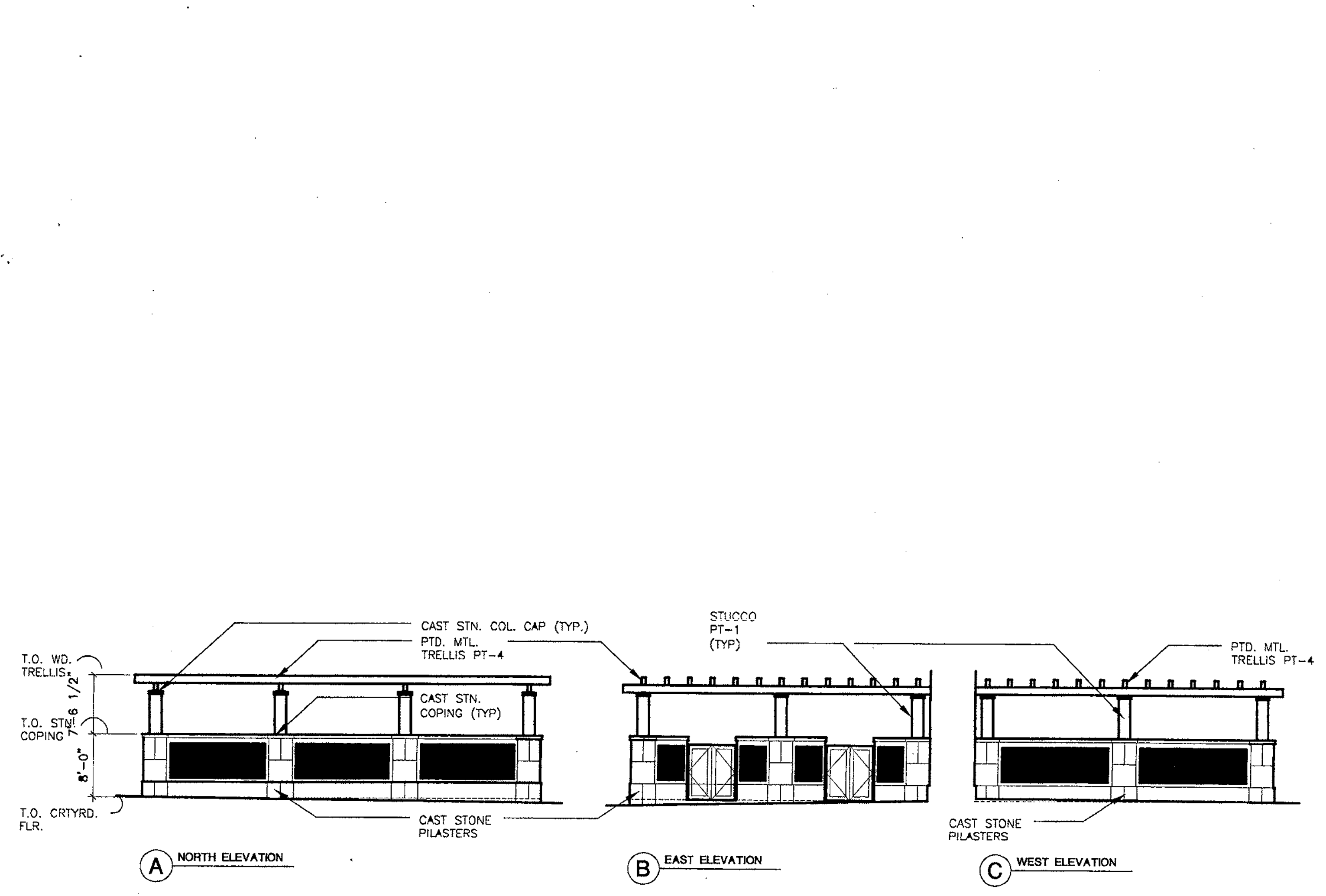

3 ALTERNATE NORTH CHILLER COURTYARD ELEVATIONS

A10.4 SCALE: 3/32" = 1'-0"  
0'2' 10' 20' 40'

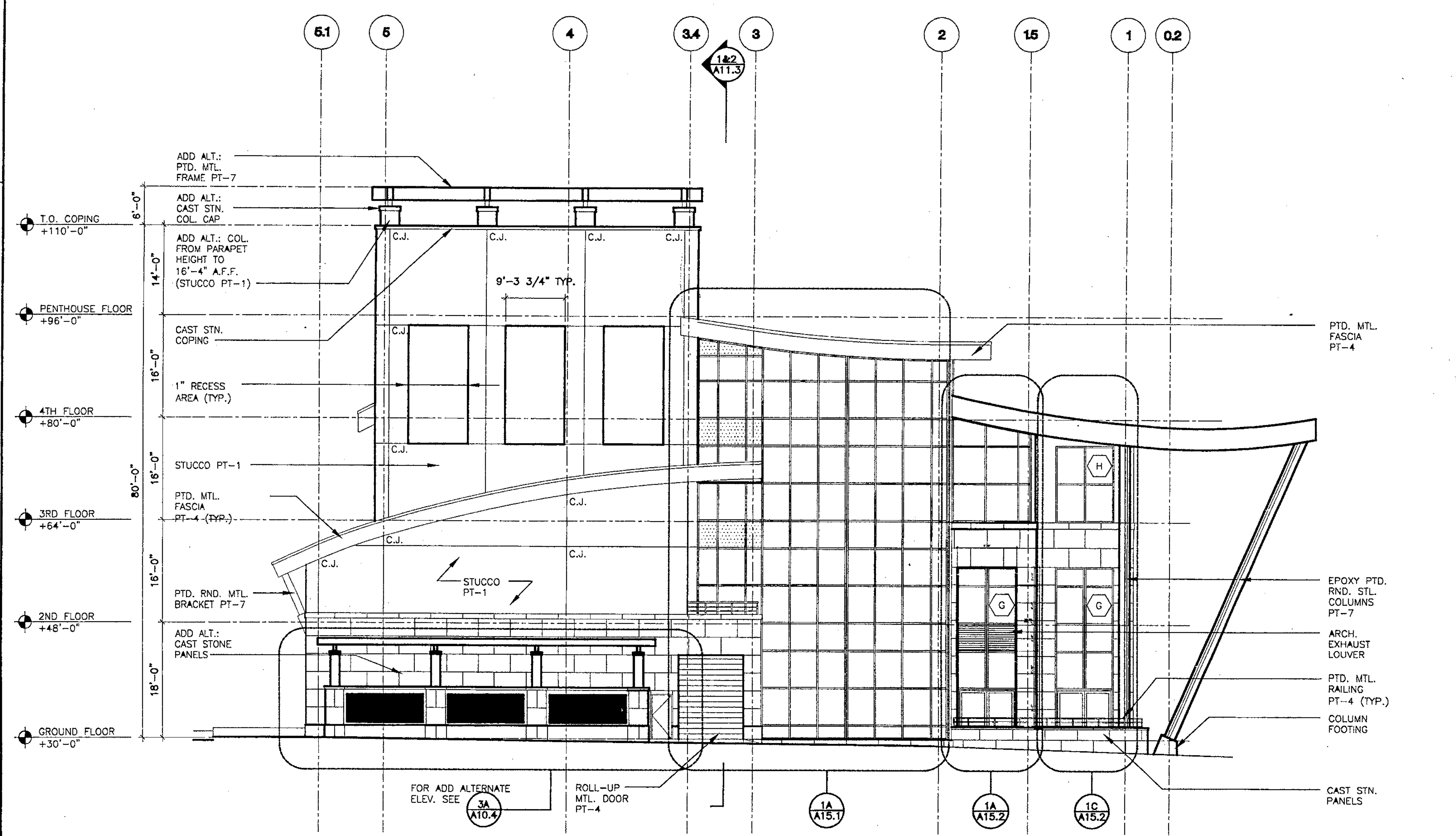

2 ALTERNATE NORTH ELEVATION

A10.4 SCALE: 3/32" = 1'-0"  
0'2' 10' 20' 40'

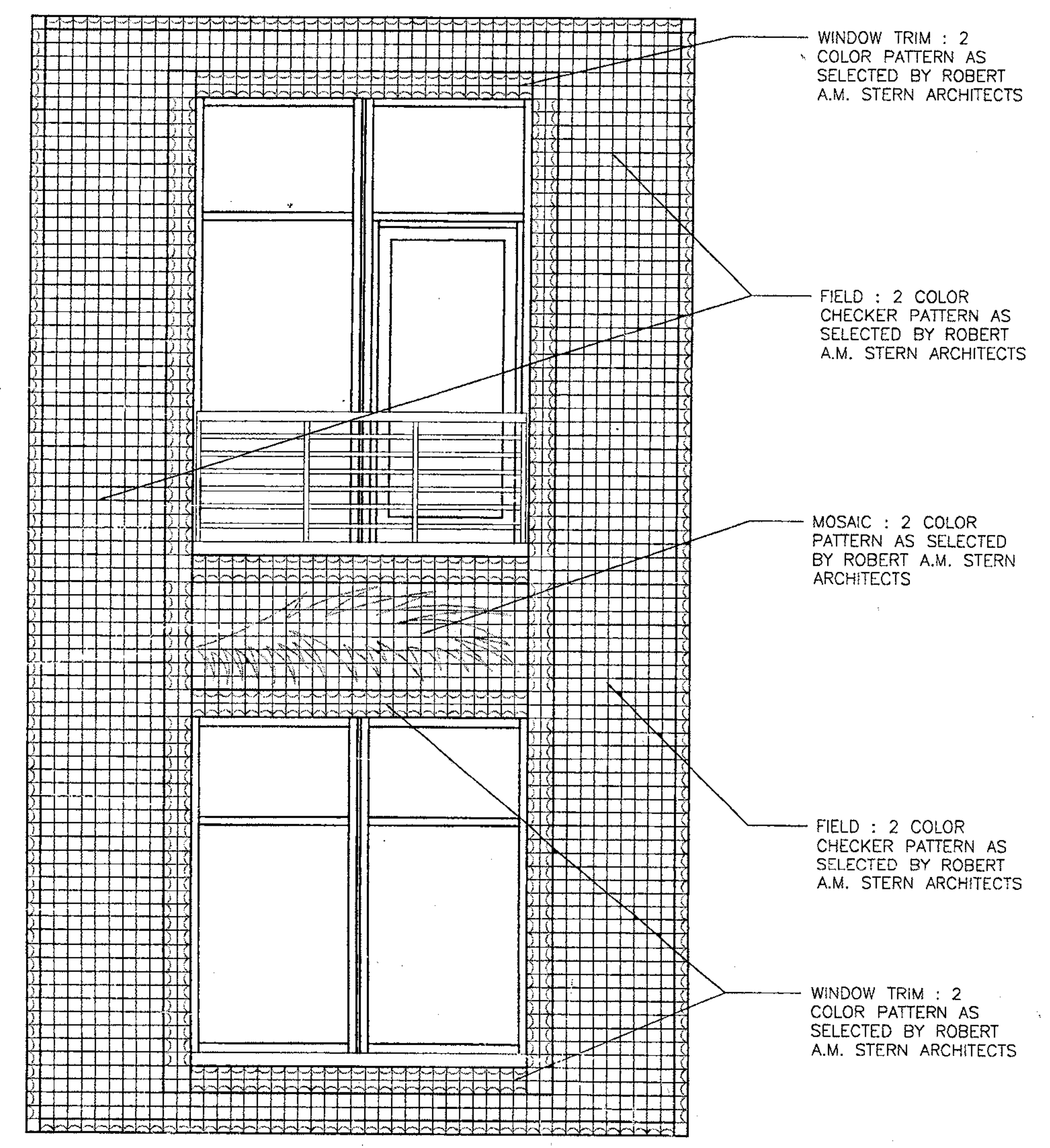

4 ALTERNATE TILE PATTERN AT EAST ELEVATION

A10.4 SCALE: 3/8" = 1'-0"

12-18-01 4:11P

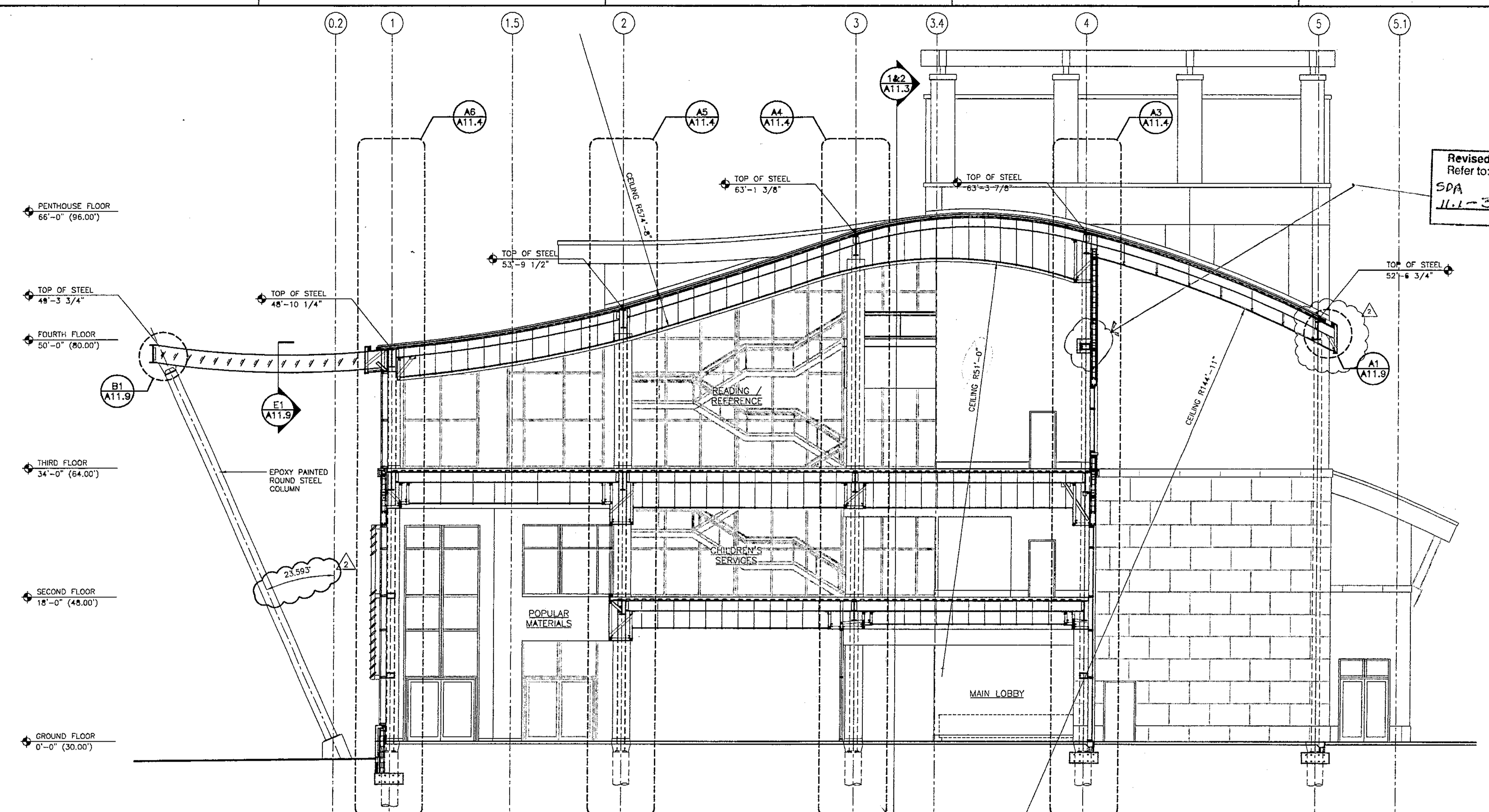

**A1 CROSS SECTION**  
1/8" = 1'-0"

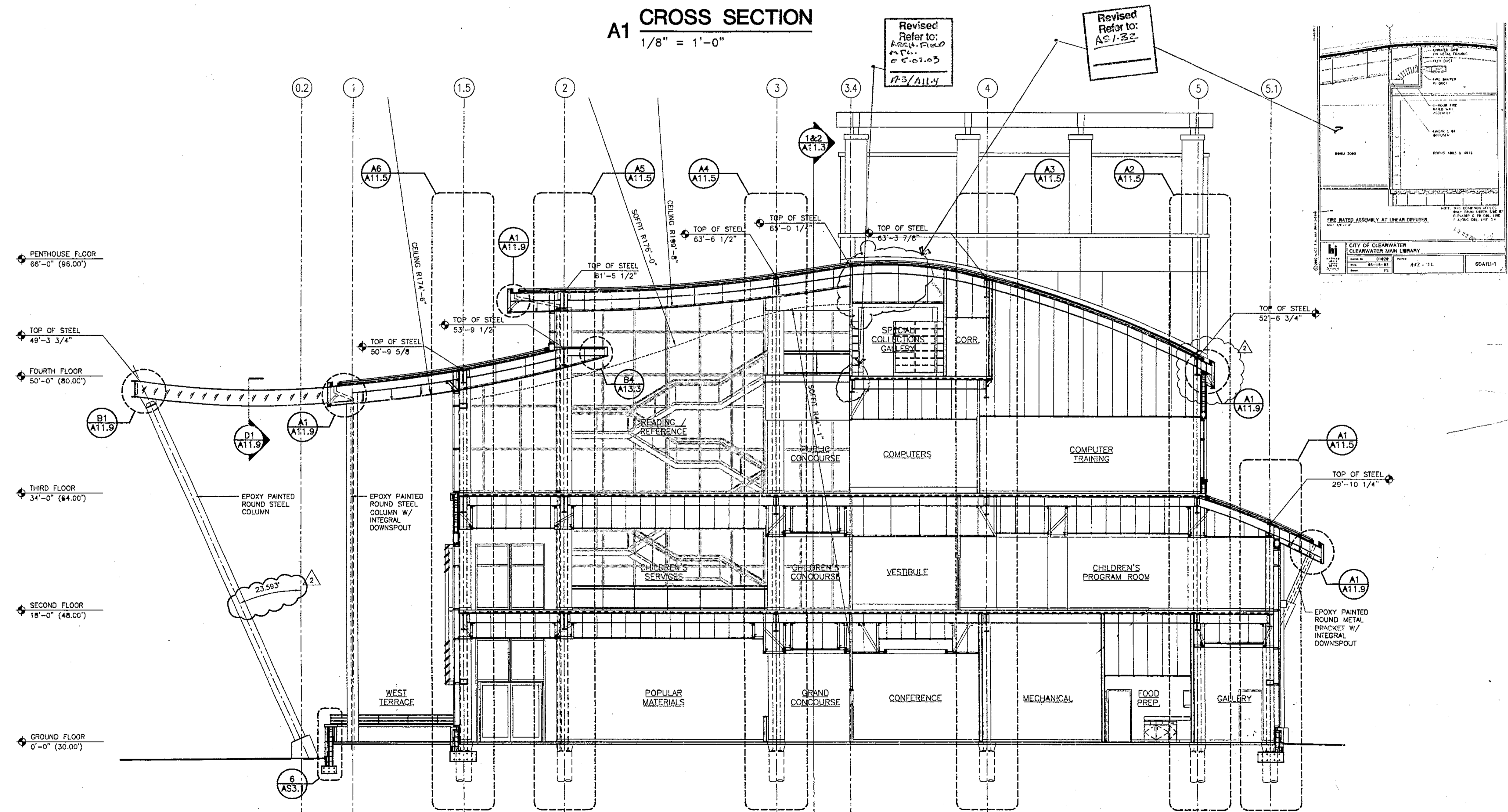

**A2 CROSS SECTION**  
1/8" = 1'-0"

Revised  
Refer to:  
SPA  
11.1-3

Revised  
Refer to:  
AS.1-3.2  
AS.1-3.3

Revised  
Refer to:  
AS.1-3.3

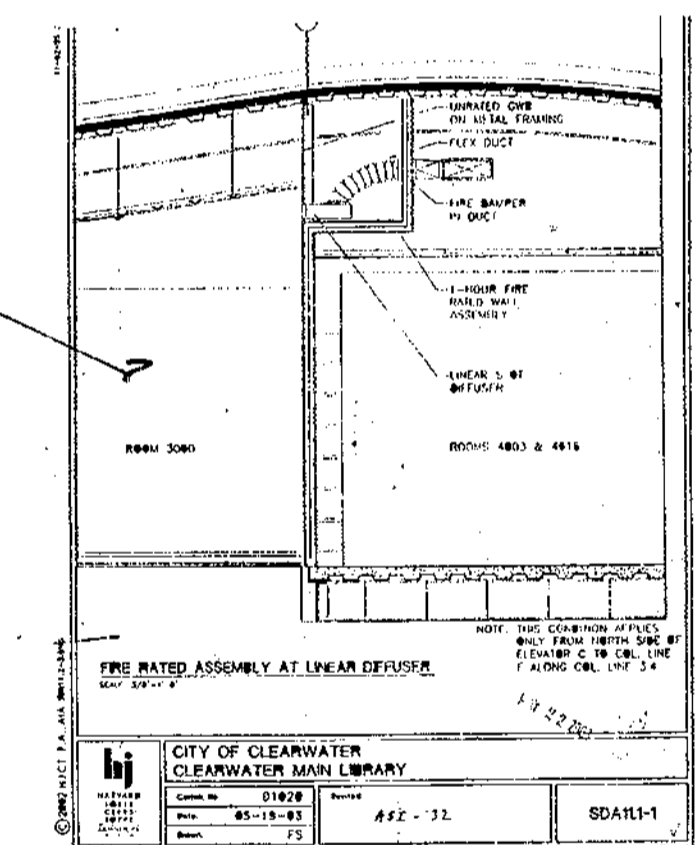

**Hj**  
HARVARD  
JOLLY  
CLEFS  
TOPPE  
ARCHITECTS, P.A.  
A I A  
2714 North S. N.  
St. Petersburg, FL  
33704  
727/896 4611  
AA C00019

DESIGN ARCHITECT  
**ROBERT A.M. STERN ARCHITECTS**  
400 WEST 34TH STREET, NEW YORK, NY 10001  
TEL: (212) 967-5100 FAX: (212) 967-5686

**CITY OF CLEARWATER**  
**CLEARWATER MAIN LIBRARY**  
100 NORTH OSCEOLA AVENUE, CLEARWATER, FL 33755  
100% CONSTRUCTION DOCUMENTS

Comm No: 01020  
Date: 07-23-02  
Drawn:  
Revised:  
08-13-02

Record Set  
©2002 HJCT, P.A., AIA  
JAN 09 2003  
A11.1

FN: 30A11-1-01020.DWG

12-18-01 411P

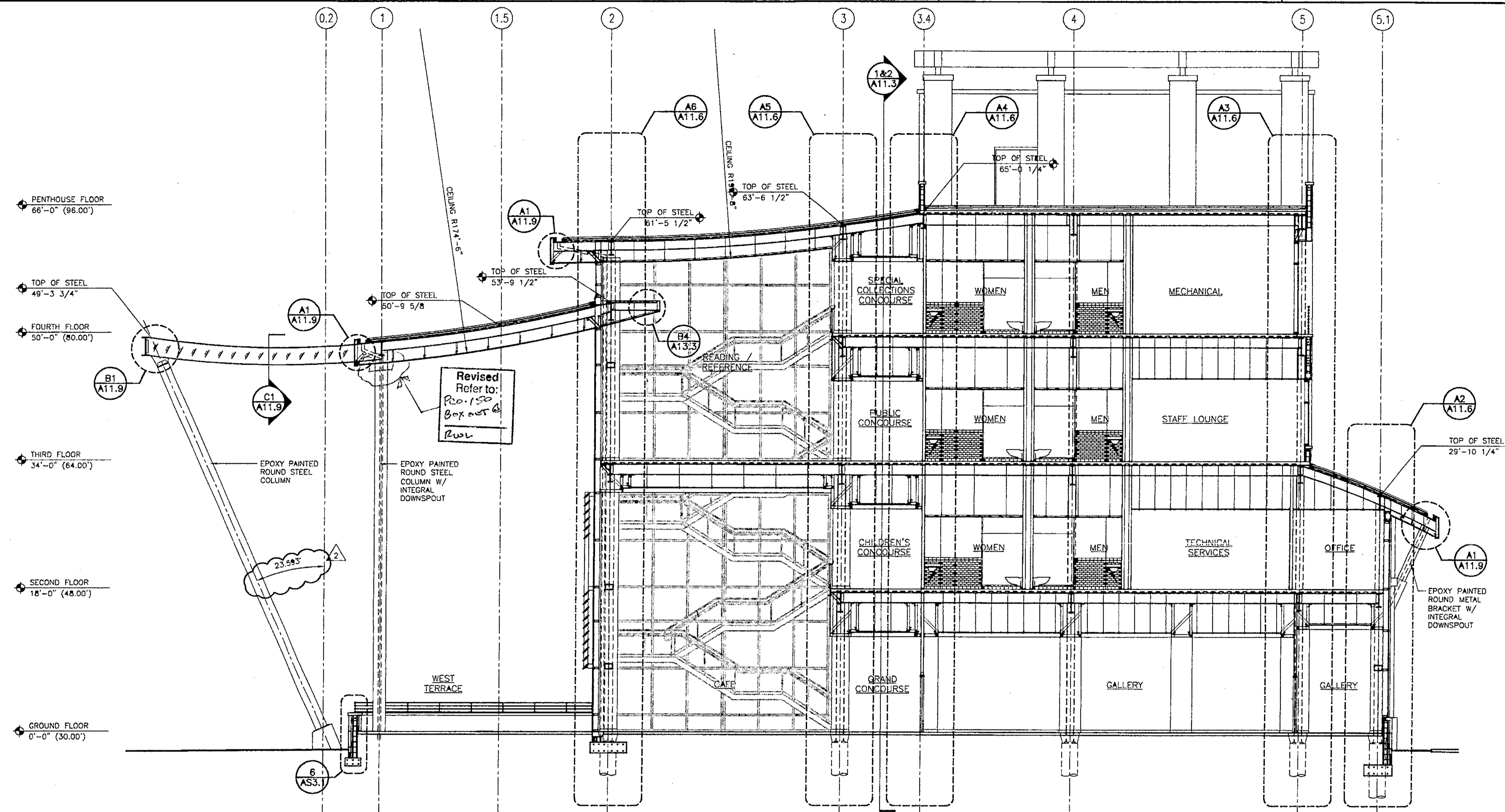

**A1 CROSS SECTION**  
1/8" = 1'-0"

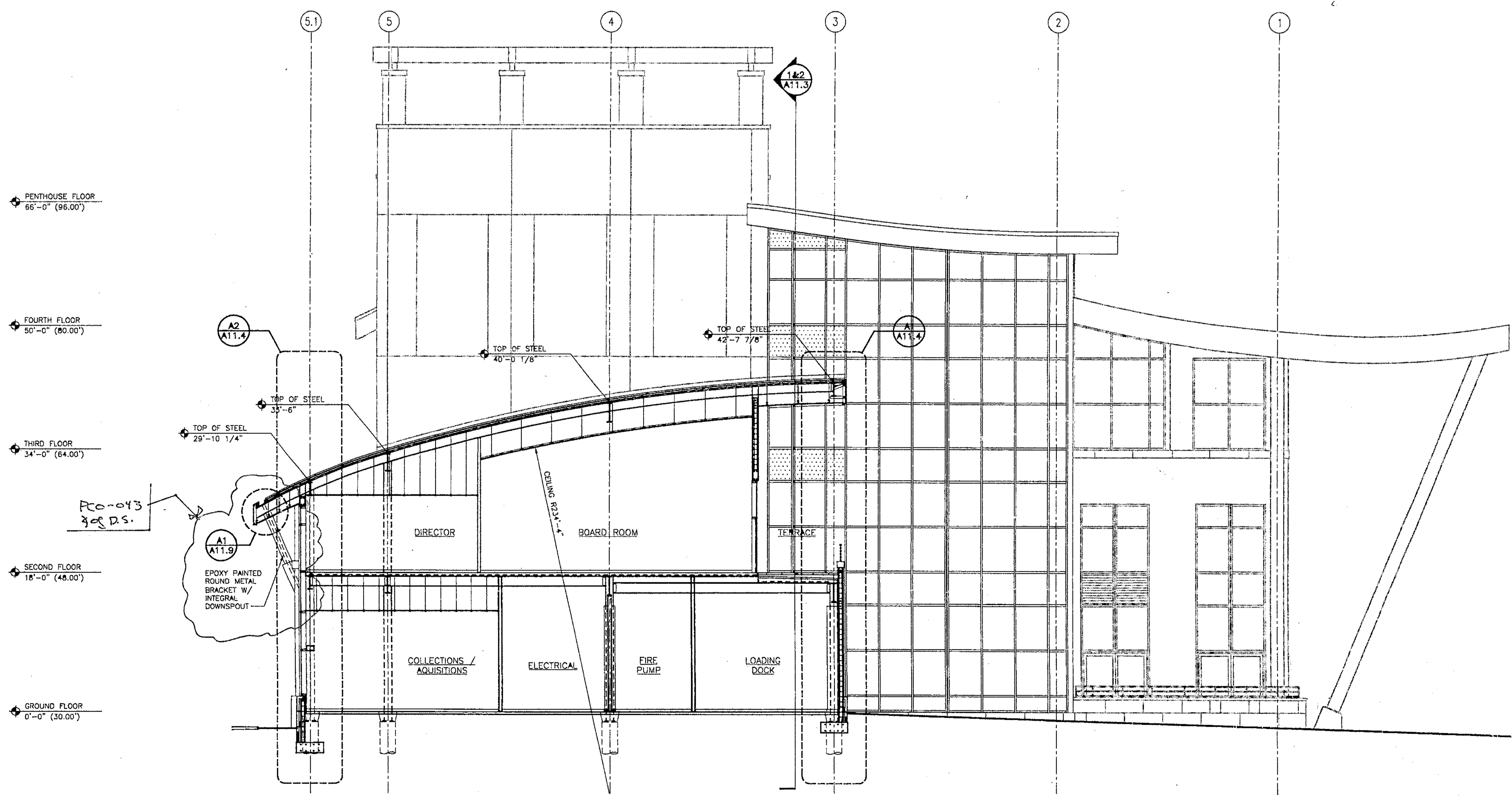

**A2 CROSS SECTION**  
1/8" = 1'-0"

**Hj**  
**HARVARD JOLLY CLEES TOPPE ARCHITECTS, P.A.**  
 274 Ninth St. N.  
 St. Petersburg, FL 33704  
 727/896 4611  
 AA C00019

DESIGN ARCHITECT  
**ROBERT A.M. STERN ARCHITECTS**  
 480 WEST 84th STREET, NEW YORK, NY 10024  
 TEL: (212) 867-8100 • FAX: (212) 867-5508

**CITY OF CLEARWATER**  
**CLEARWATER MAIN LIBRARY**  
 100 NORTH OSCEOLA AVENUE, CLEARWATER, FL 33755  
 100% CONSTRUCTION DOCUMENTS

Comm. No.	01020
Date	07-23-02
Drawn	
Revised	
08-13-02	

Record Set

© 2002 HJCT, P.A., AIA  
 JAW 0 9 2003  
**A11.2**

FN:30A11-2-01020.DWG



12-16-01 411p

PENTHOUSE FLOOR  
66'-0" (80.00')

FOURTH FLOOR  
50'-0" (80.00')

THIRD FLOOR  
34'-0" (64.00')

SECOND FLOOR  
18'-0" (48.00')

GROUND FLOOR  
0'-0" (30.00')

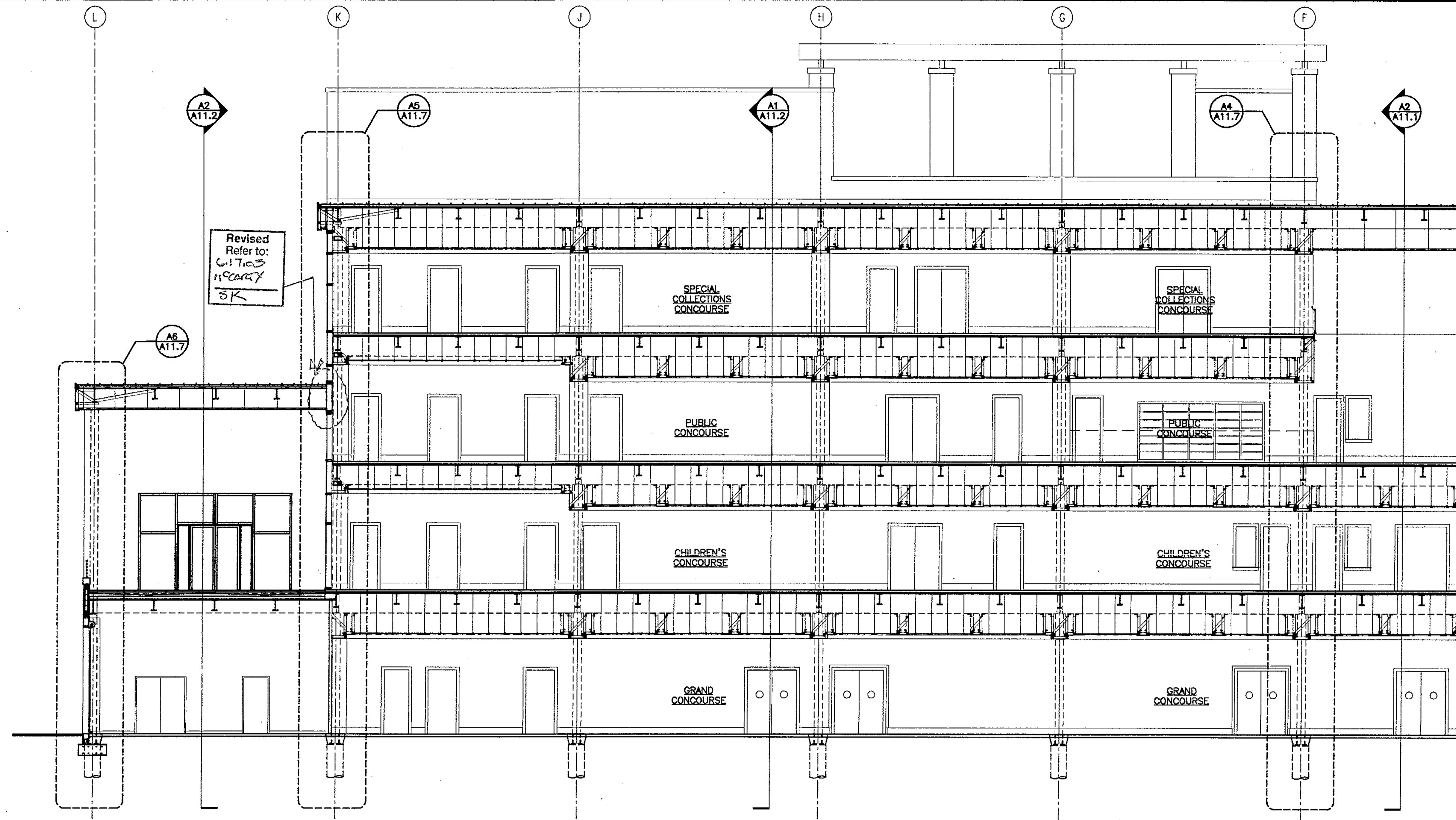

**A1 LONGITUDINAL SECTION**  
1/8" = 1'-0"

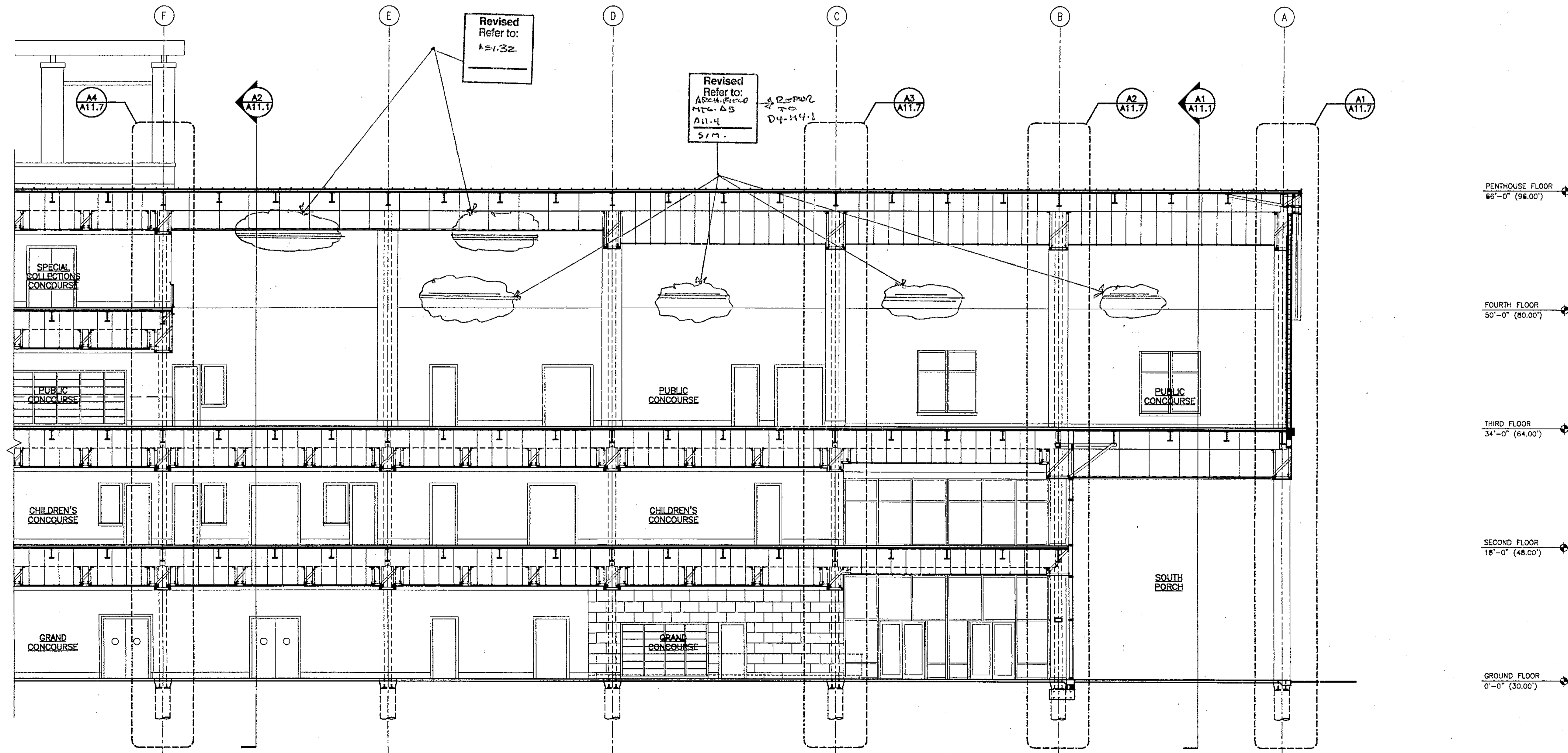

**A2 LONGITUDINAL SECTION**  
1/8" = 1'-0"

**HARVARD JOLLY CLEES TOPPE**  
ARCHITECTS, P.A.  
A I A  
2714 North St. N.  
St. Petersburg, FL  
33704  
727/896 4611  
AA C00019

DESIGN ARCHITECT  
**ROBERT A.M. STERN ARCHITECTS**  
400 WEST 34th STREET, NEW YORK, NY 10018  
TEL: (212) 867-5100 • FAX: (212) 867-5000

**CITY OF CLEARWATER**  
**CLEARWATER MAIN LIBRARY**  
100 NORTH OSCEOLA AVENUE, CLEARWATER, FL 33755  
100% CONSTRUCTION DOCUMENTS

Comm. No. 01020  
Date 07-23-02  
Drawn:  
Revised:

Record Set

JAN 09 2003  
TURNER CONSTRUCTION CO.

© 2002 H.C.T., P.A. AIA  
**A11.3**

FN: 20A11-3-01020.DWG

12-18-01 4:11P

FN: 30A11-4-01020.DWG

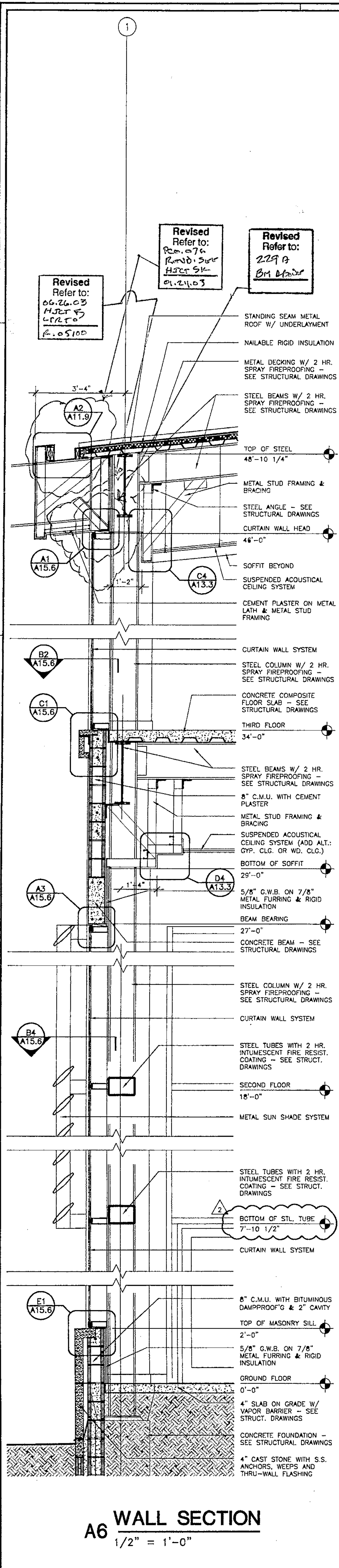

**A6 WALL SECTION**  
1/2" = 1'-0"

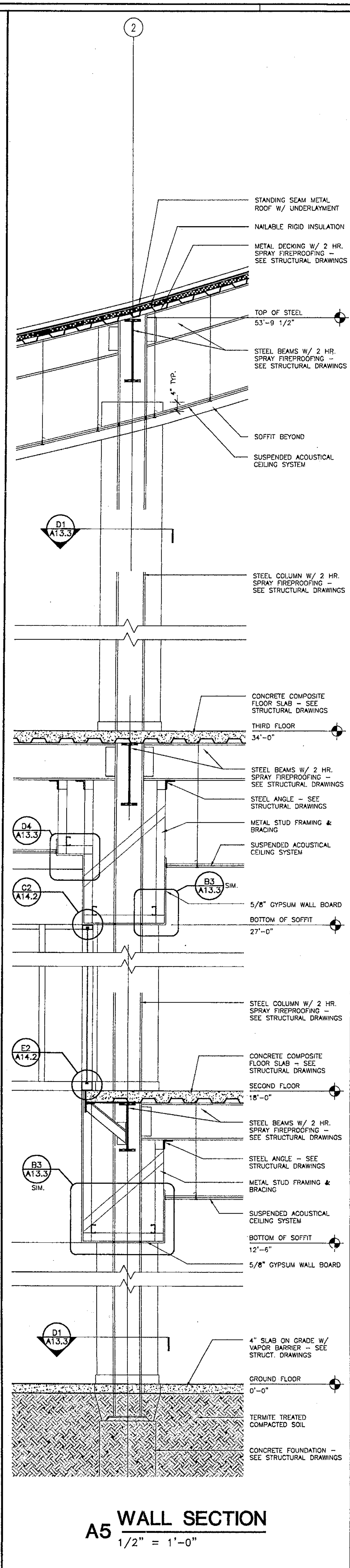

**A5 WALL SECTION**  
1/2" = 1'-0"

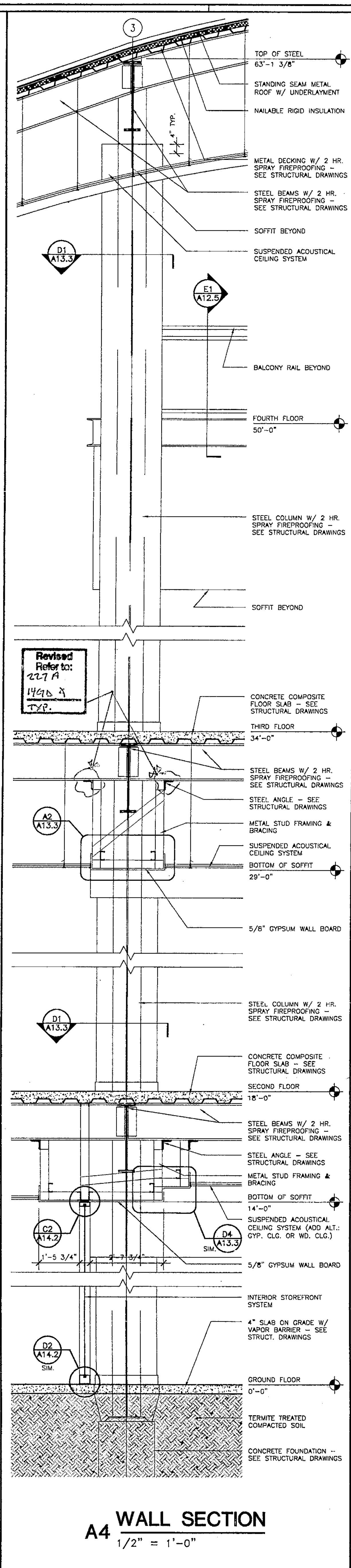

**A4 WALL SECTION**  
1/2" = 1'-0"

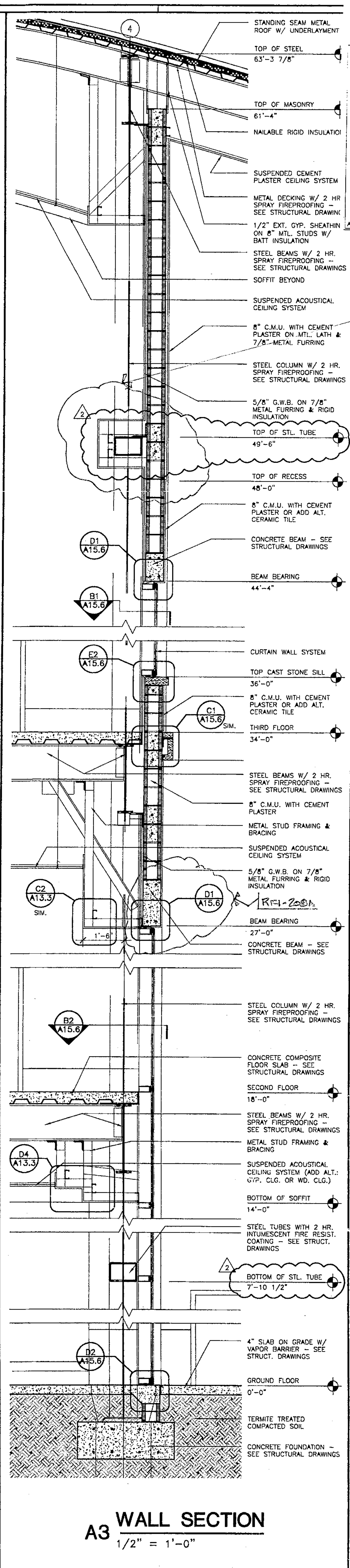

**A3 WALL SECTION**  
1/2" = 1'-0"

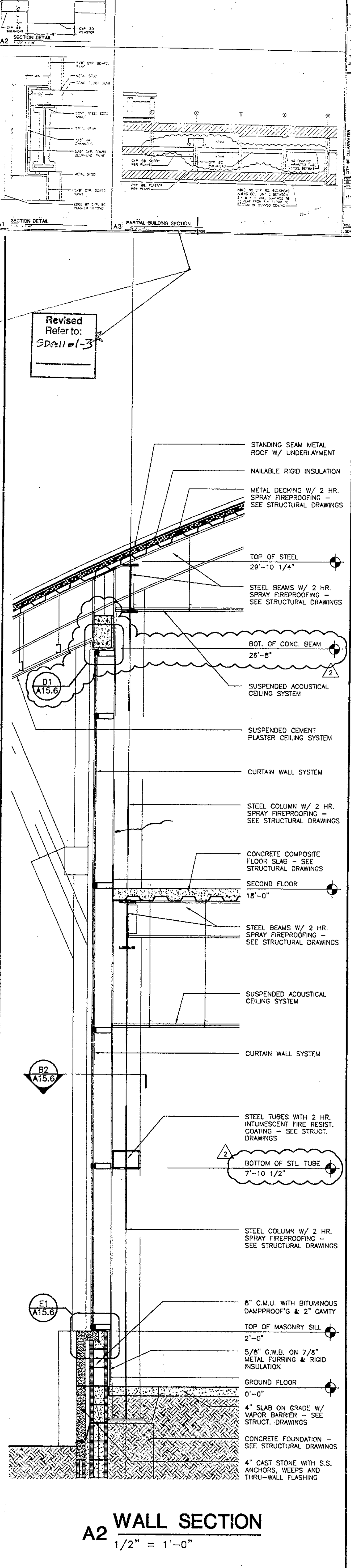

**A2 WALL SECTION**  
1/2" = 1'-0"

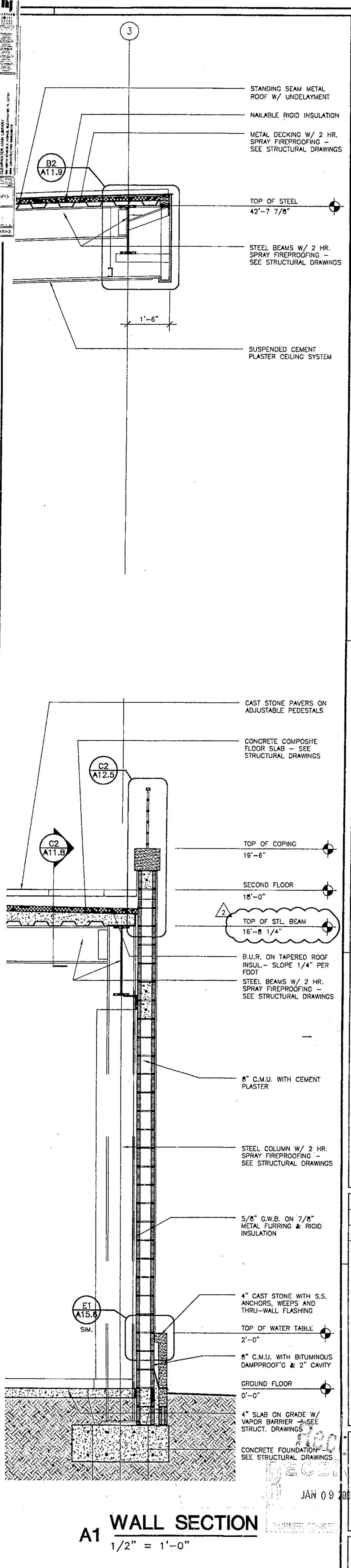

**A1 WALL SECTION**  
1/2" = 1'-0"

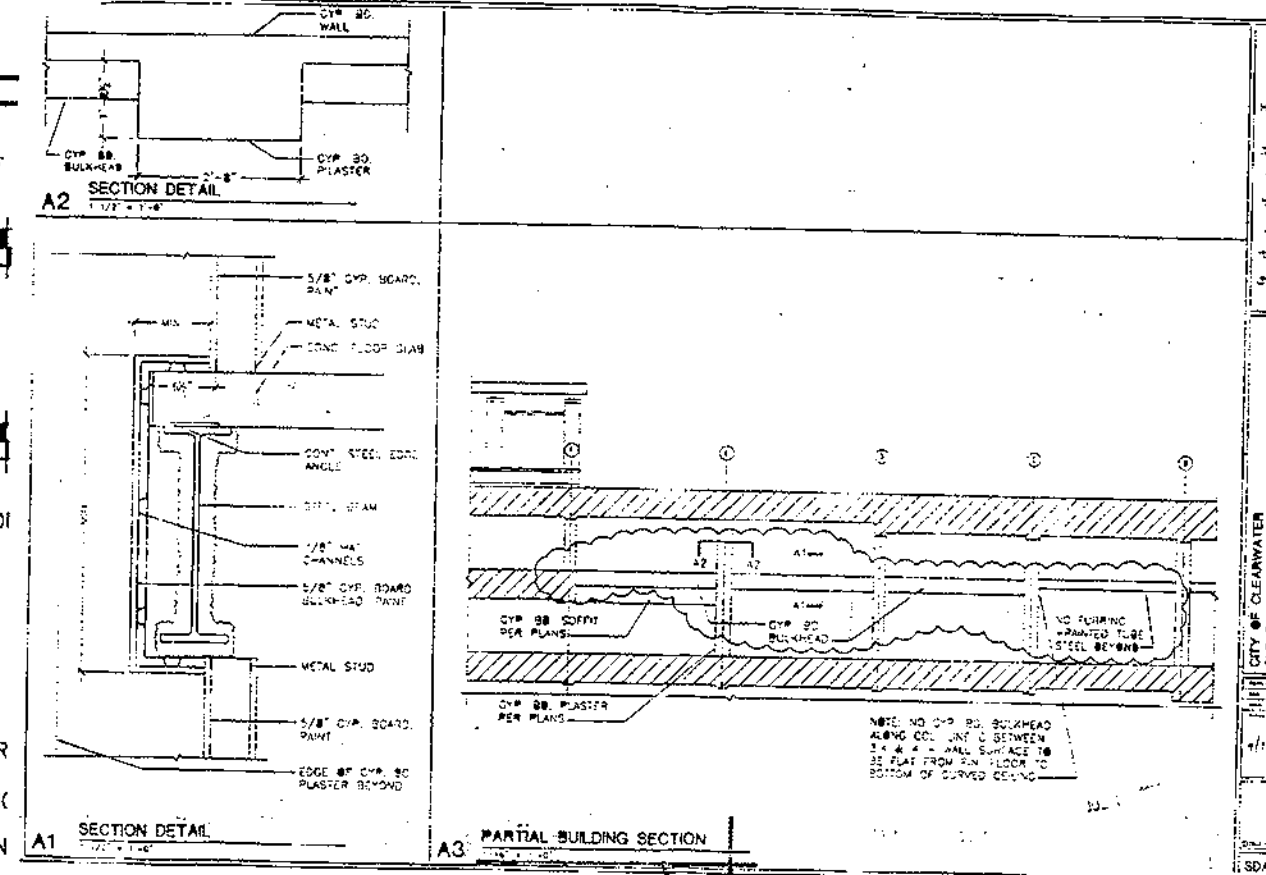

**HARVARD JOLLY CLEES TOPPE ARCHITECTS, P.A.**  
2714 North St. N.  
St. Petersburg, FL 33704  
727/896 4611  
AA C000119

**DESIGN ARCHITECT**  
**ROBERT A.M. STERN ARCHITECTS**  
480 WEST 34TH STREET, NEW YORK, NY 10001  
TEL: (212) 967-5100 • FAX: (212) 967-5898

**CITY OF CLEARWATER**  
**CLEARWATER MAIN LIBRARY**  
100 NORTH OSCEOLA AVENUE, CLEARWATER, FL 33755  
100% CONSTRUCTION DOCUMENTS

Comm. No. 01020  
Date: 07-23-02  
Drawn:  
Revised:  
08-13-02

JAN 09 2003

©2002 H.C.T.P.A., IA  
**A114**

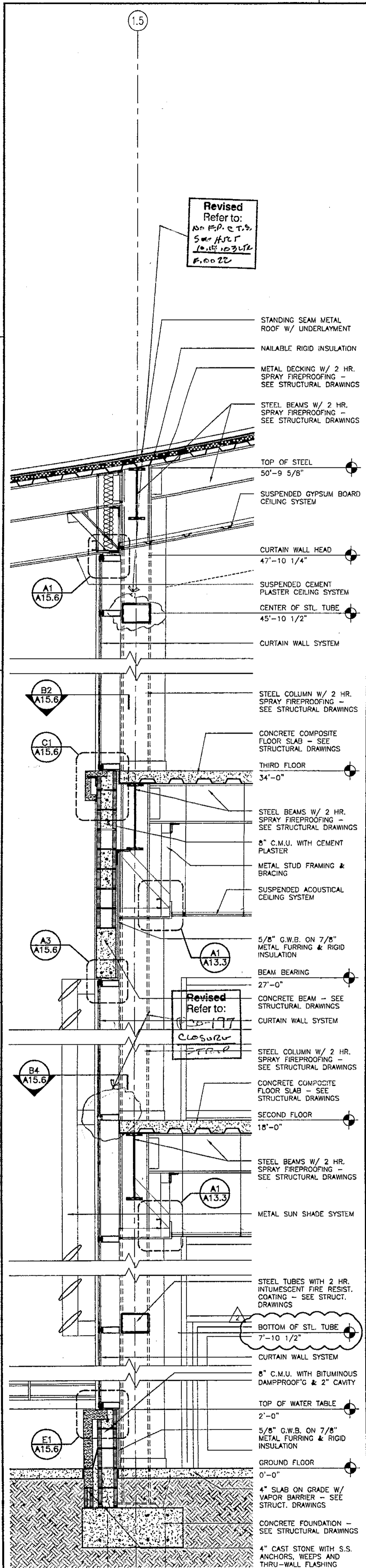

**A6 WALL SECTION**  
1/2" = 1'-0"

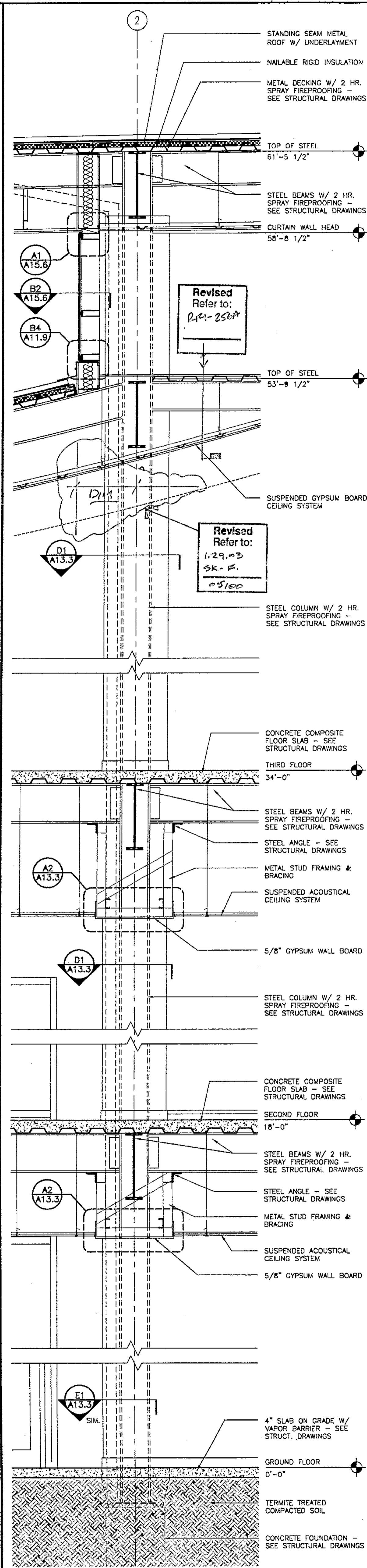

**A5 WALL SECTION**  
1/2" = 1'-0"

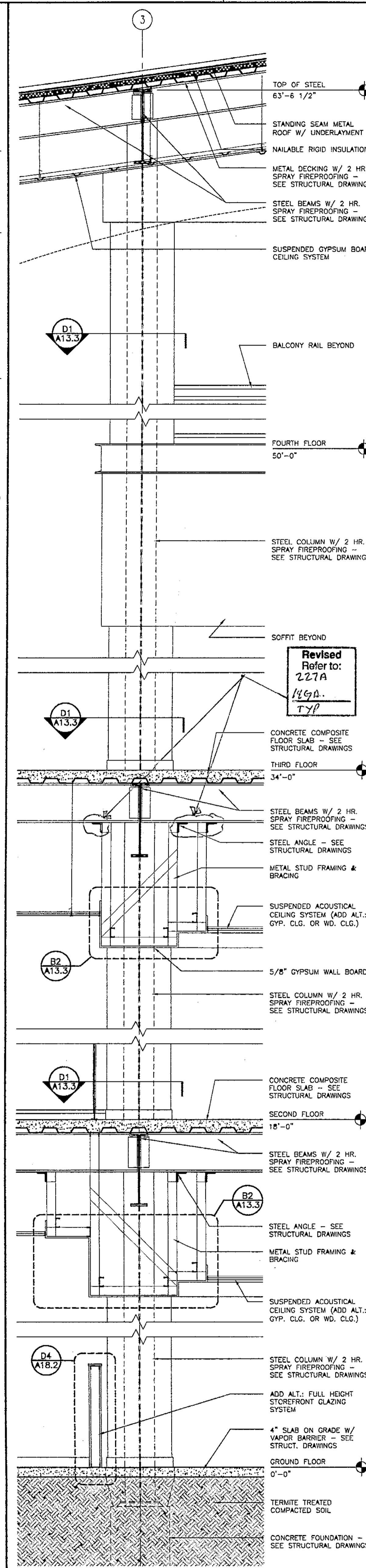

**A4 WALL SECTION**  
1/2" = 1'-0"

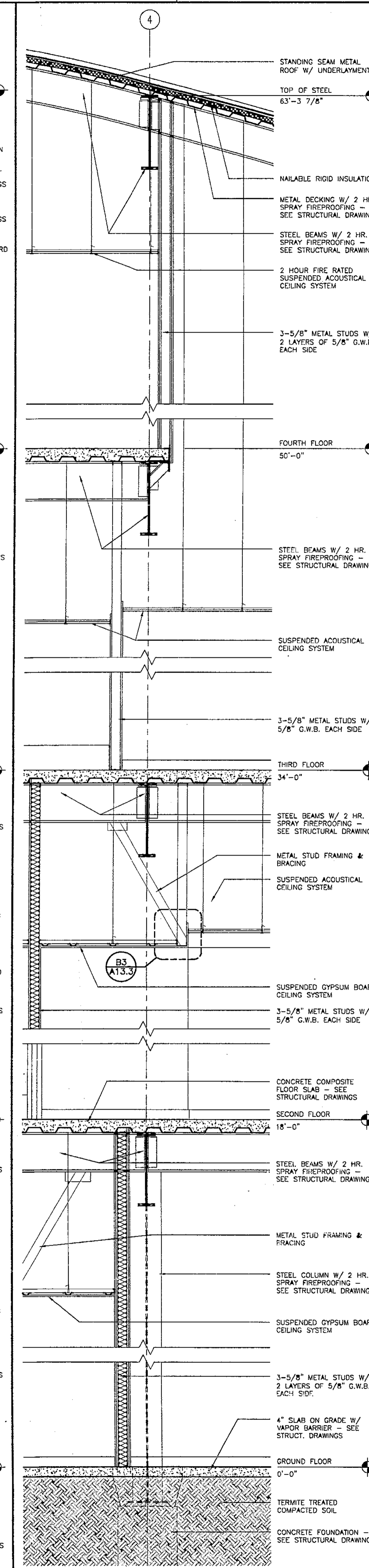

**A3 WALL SECTION**  
1/2" = 1'-0"

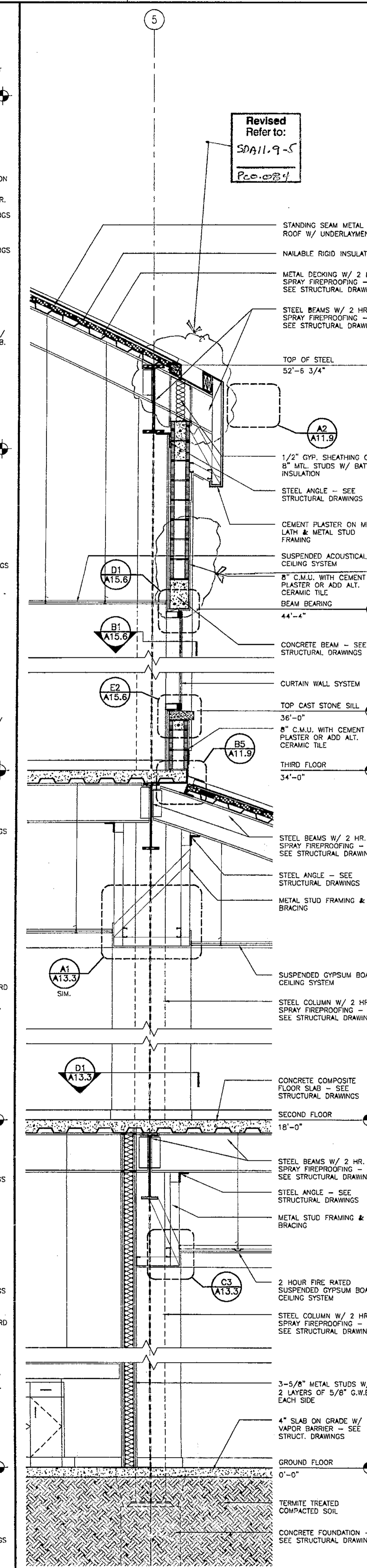

**A2 WALL SECTION**  
1/2" = 1'-0"

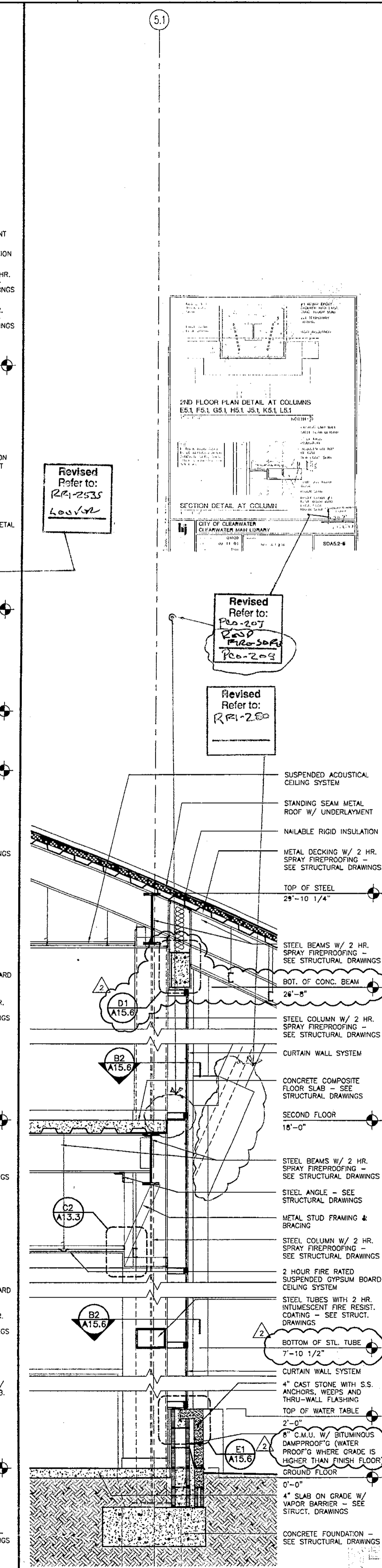

**A1 WALL SECTION**  
1/2" = 1'-0"

Record Set

**HARVARD JOLLY CLEES TOPPE**  
ARCHITECTS, P.A.  
A I A  
2714 Ninth St. N.  
St. Petersburg, FL 33704  
727/896 4611  
AA C00019

**ROBERT A.M. STERN ARCHITECTS**  
DESIGN ARCHITECT  
1460 WEST 34th STREET, NEW YORK, NY 10001  
TEL: (212) 987-3100 FAX: (212) 967-5888

**CITY OF CLEARWATER**  
**CLEARWATER MAIN LIBRARY**  
100 NORTH OSCEOLA AVENUE, CLEARWATER, FL 33755  
100% CONSTRUCTION DOCUMENTS

Comm. No. 01020  
Date: 07-23-02  
Drawn:  
Revised:  
08-13-02  
A11.5

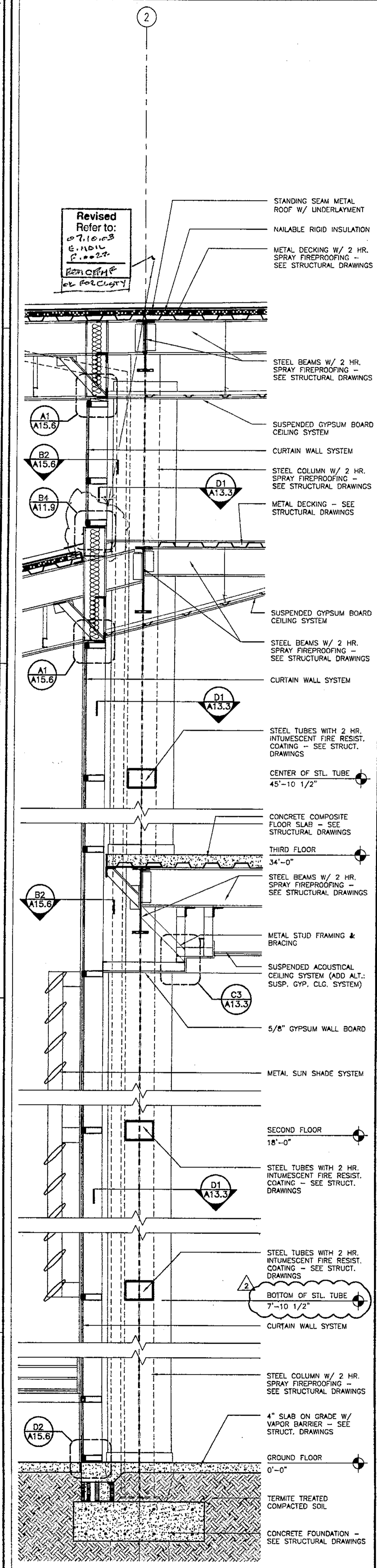

**A6 WALL SECTION**  
1/2" = 1'-0"

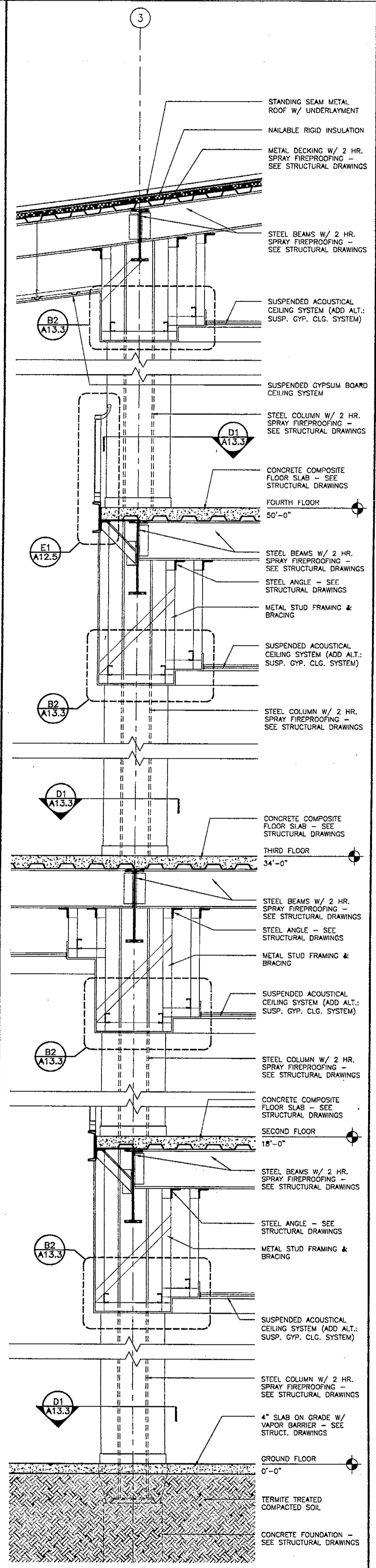

**A5 WALL SECTION**  
1/2" = 1'-0"

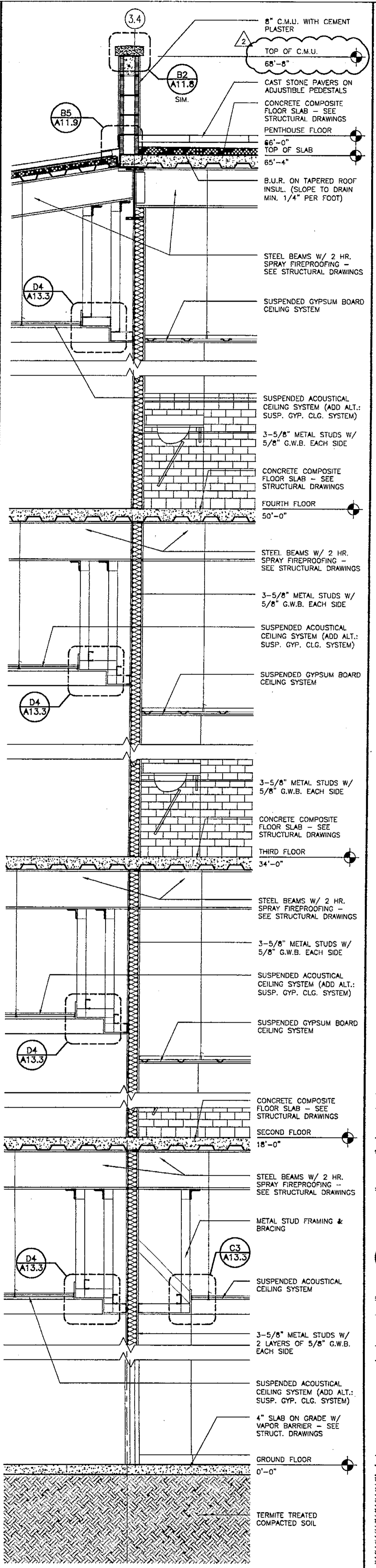

**A4 WALL SECTION**  
1/2" = 1'-0"

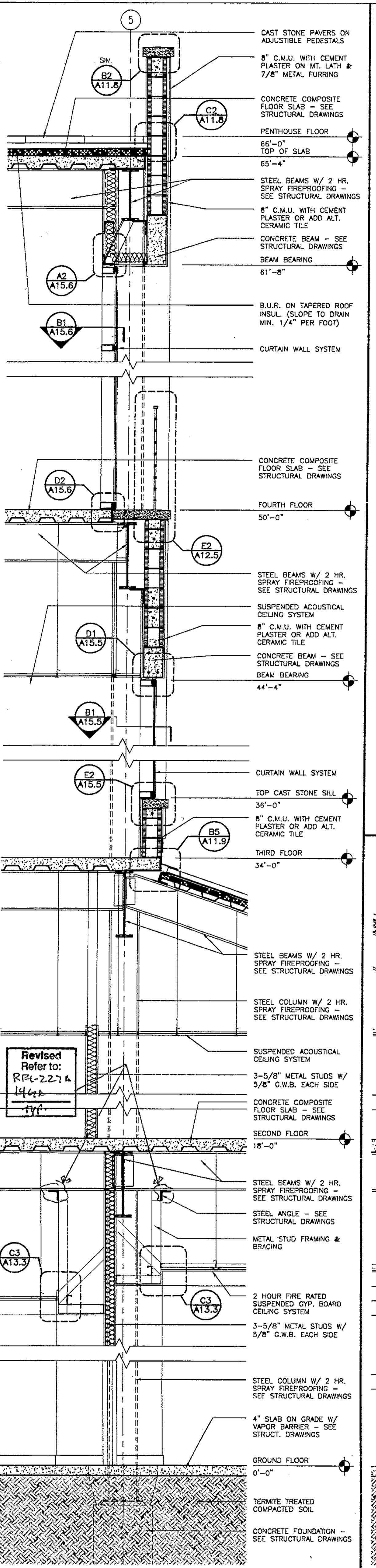

**A3 WALL SECTION**  
1/2" = 1'-0"

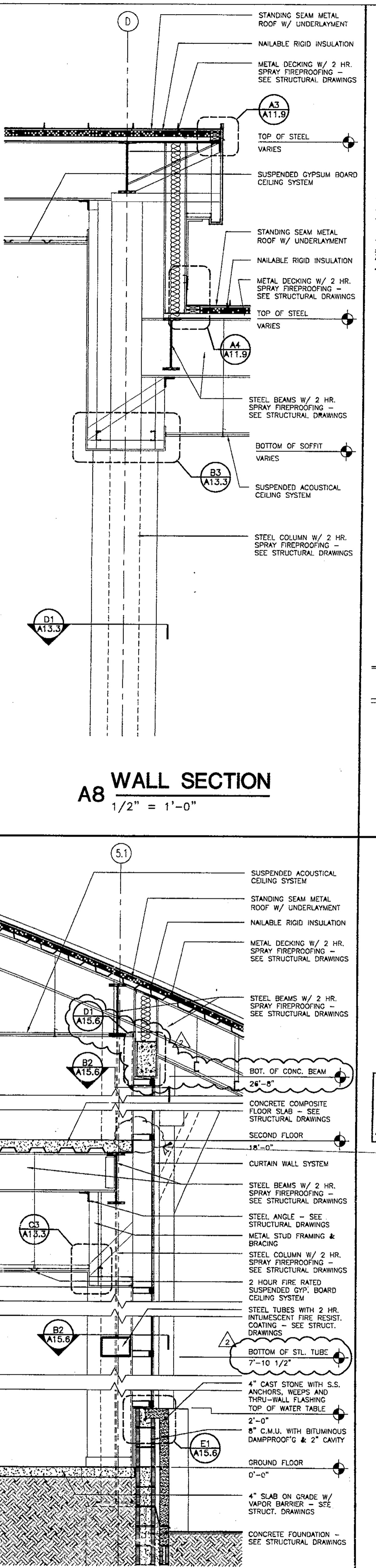

**A2 WALL SECTION**  
1/2" = 1'-0"

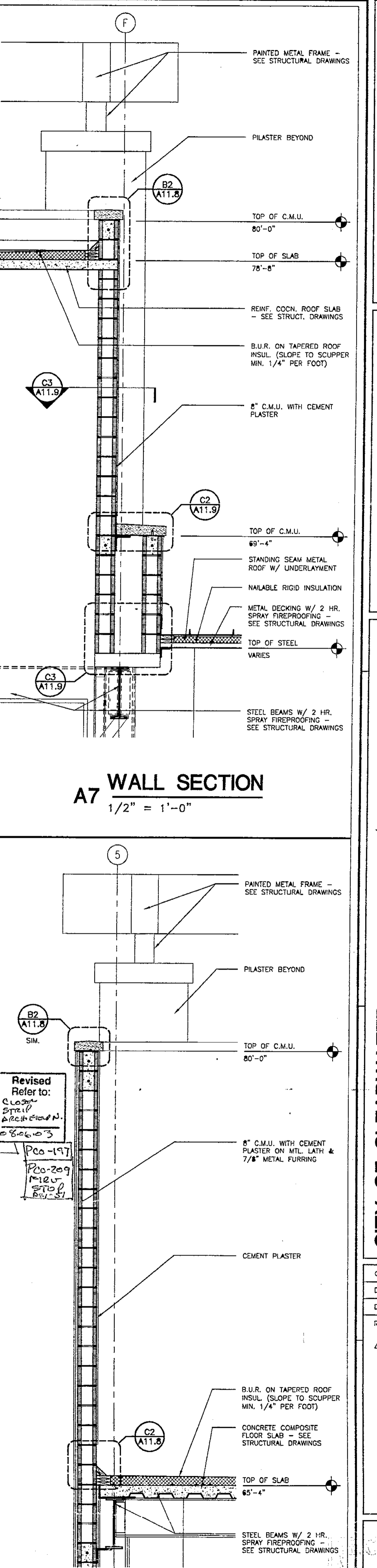

**A1 WALL SECTION**  
1/2" = 1'-0"

Record Set

**bj**  
**HARVARD JOLLY CLIFFS TOPPE**  
 ARCHITECTS, P.A.  
 2714 N.W. 5th St.  
 Ft. Lauderdale, FL 33304  
 TEL: (954) 561-4611  
 AA C000119

DESIGN ARCHITECT  
**ROBERT A.M. STERN ARCHITECTS**  
 460 WEST 94th STREET, NEW YORK, NY 10021  
 TEL: (212) 907-5100 • FAX: (212) 967-6500

**CITY OF CLEARWATER**  
**CLEARWATER MAIN LIBRARY**  
 100 NORTH OSCEOLA AVENUE, CLEARWATER, FL 33755  
 100% CONSTRUCTION DOCUMENTS

Comm. No. 01020  
 Date: 07-23-02  
 Drawn:  
 Revised:  
 08-13-02

JAN 09 2003  
 © 2002 H.J.C.T.P.A., AIA  
**A11.6**

12-B-B-D1 411P

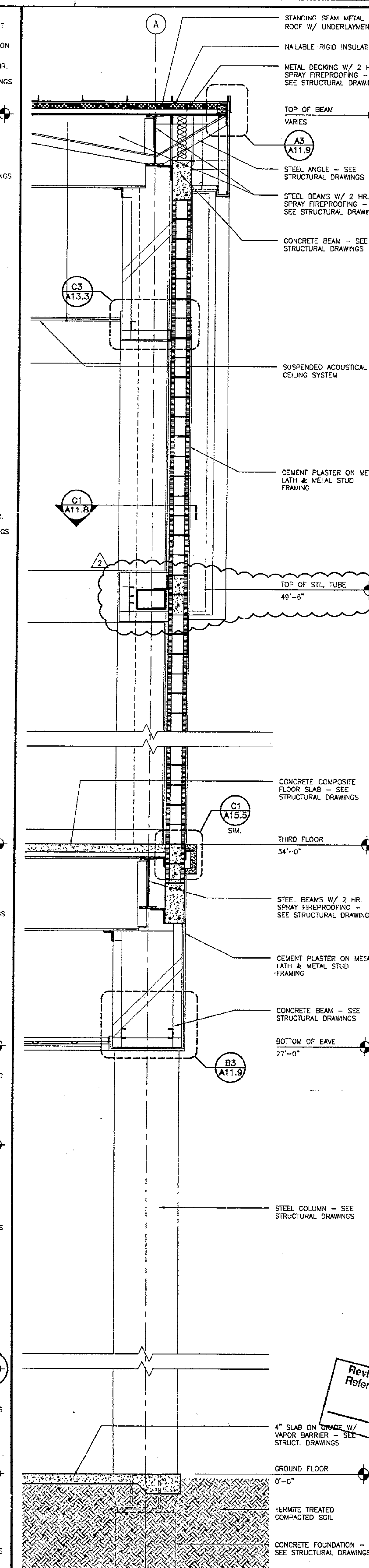
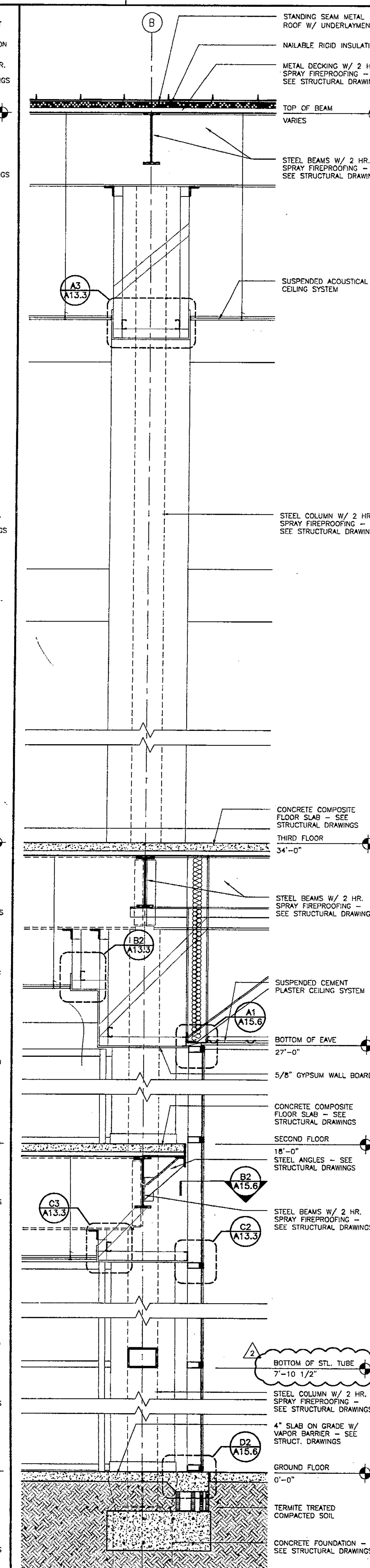
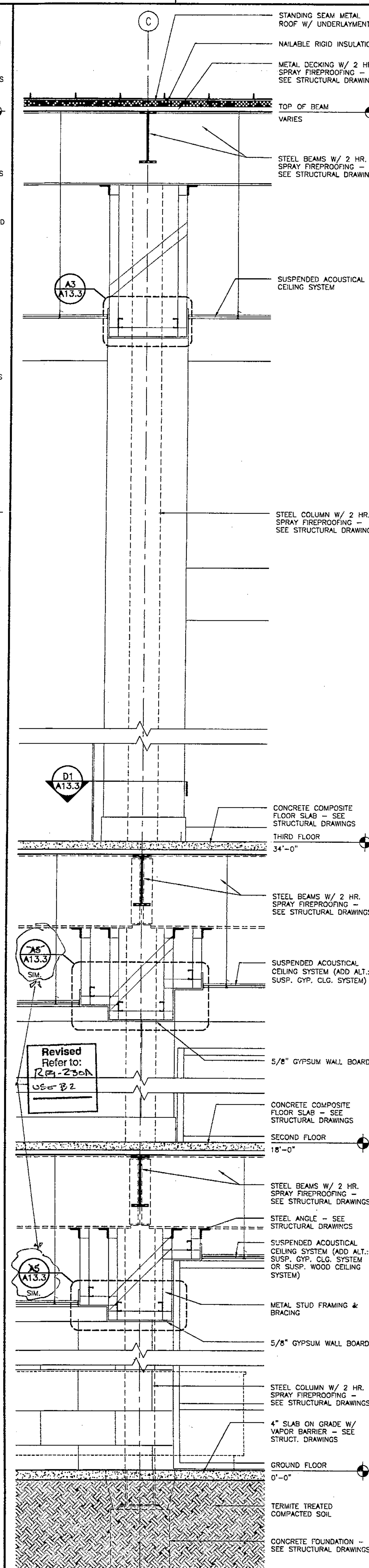
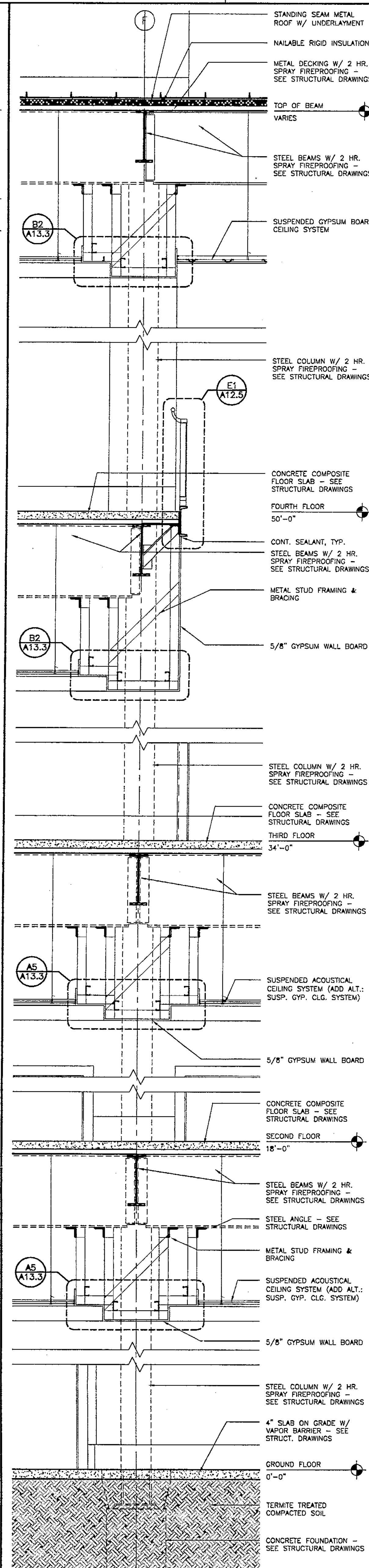
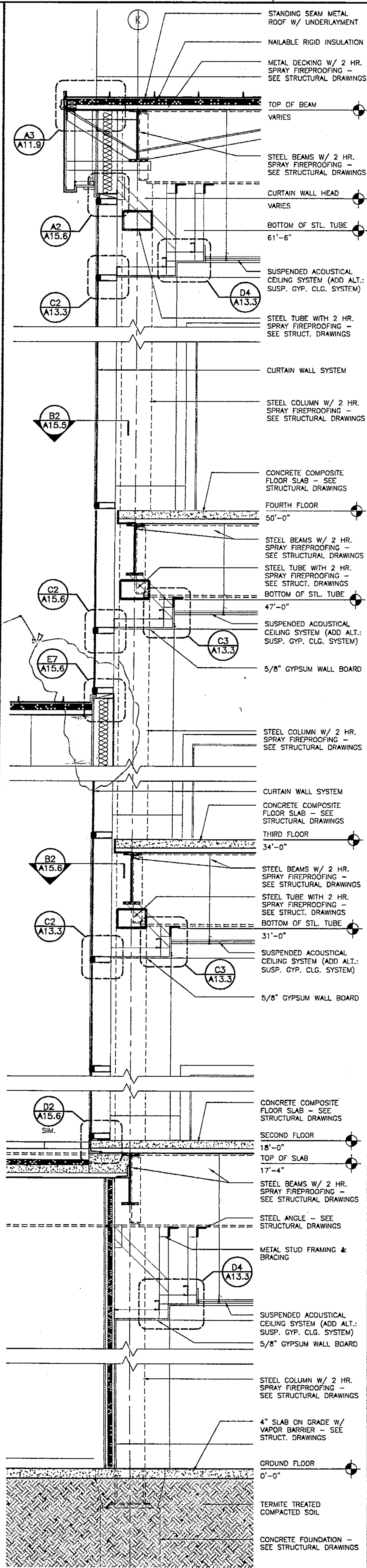
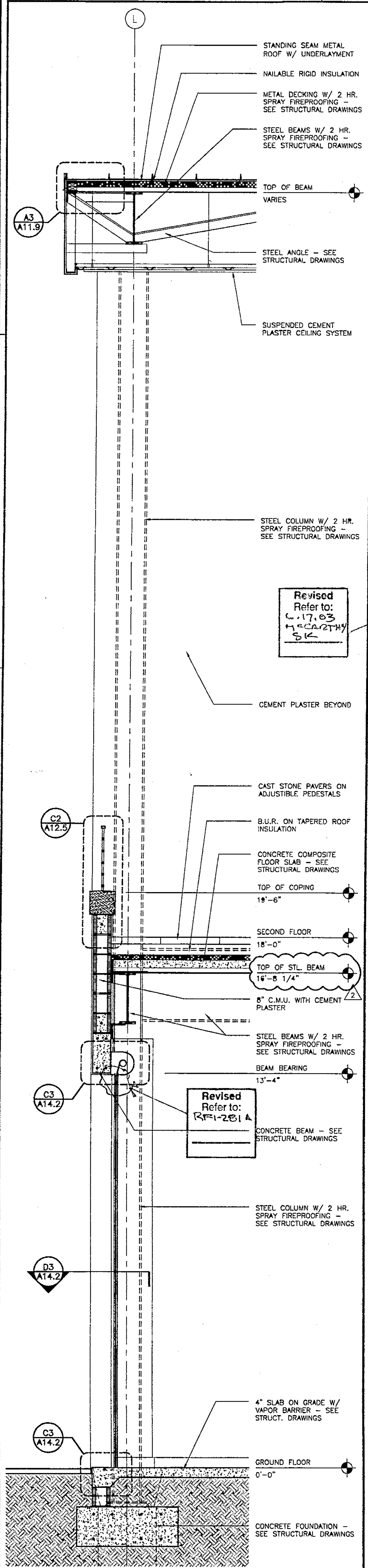

Revised  
Refer to:  
C-17, D3  
11-22-04  
S/C

Revised  
Refer to:  
R-1-201 A

Revised  
Refer to:  
R-2-2-04  
S/C

Revised  
Refer to:  
A11.7

**A6 WALL SECTION**  
1/2" = 1'-0"

**A5 WALL SECTION**  
1/2" = 1'-0"

**A4 WALL SECTION**  
1/2" = 1'-0"

**A3 WALL SECTION**  
1/2" = 1'-0"

**A2 WALL SECTION**  
1/2" = 1'-0"

**A1 WALL SECTION**  
1/2" = 1'-0"

Record Set

**HARVARD JOLLY CLEES TOPPE ARCHITECTS, P.A.**  
A 1 A  
2714 North St. N.  
St. Petersburg, FL  
33704  
727/896-4611  
AA C000119

**ROBERT A.M. STERN ARCHITECTS**  
DESIGN ARCHITECT  
468 WEST PALM BEACH BLVD., SUITE 1000, WEST PALM BEACH, FL 33409  
TEL: (561) 947-3100 FAX: (561) 947-3100

**CITY OF CLEARWATER  
CLEARWATER MAIN LIBRARY  
100 NORTH OSEOLA AVENUE, CLEARWATER, FL 33755  
100% CONSTRUCTION DOCUMENTS**

Comm. No. 01020  
Date: 07-23-02  
Drawn:  
Revised:  
08-13-02

JAN 09 2003  
© 2002 H.J.C.T., P.A., AIA  
**A11.7**

FN: 30411-7-01020.DWG

05-06-02 8:07:55  
FN:30A11-5-01020.DWG  
NEW DET C5

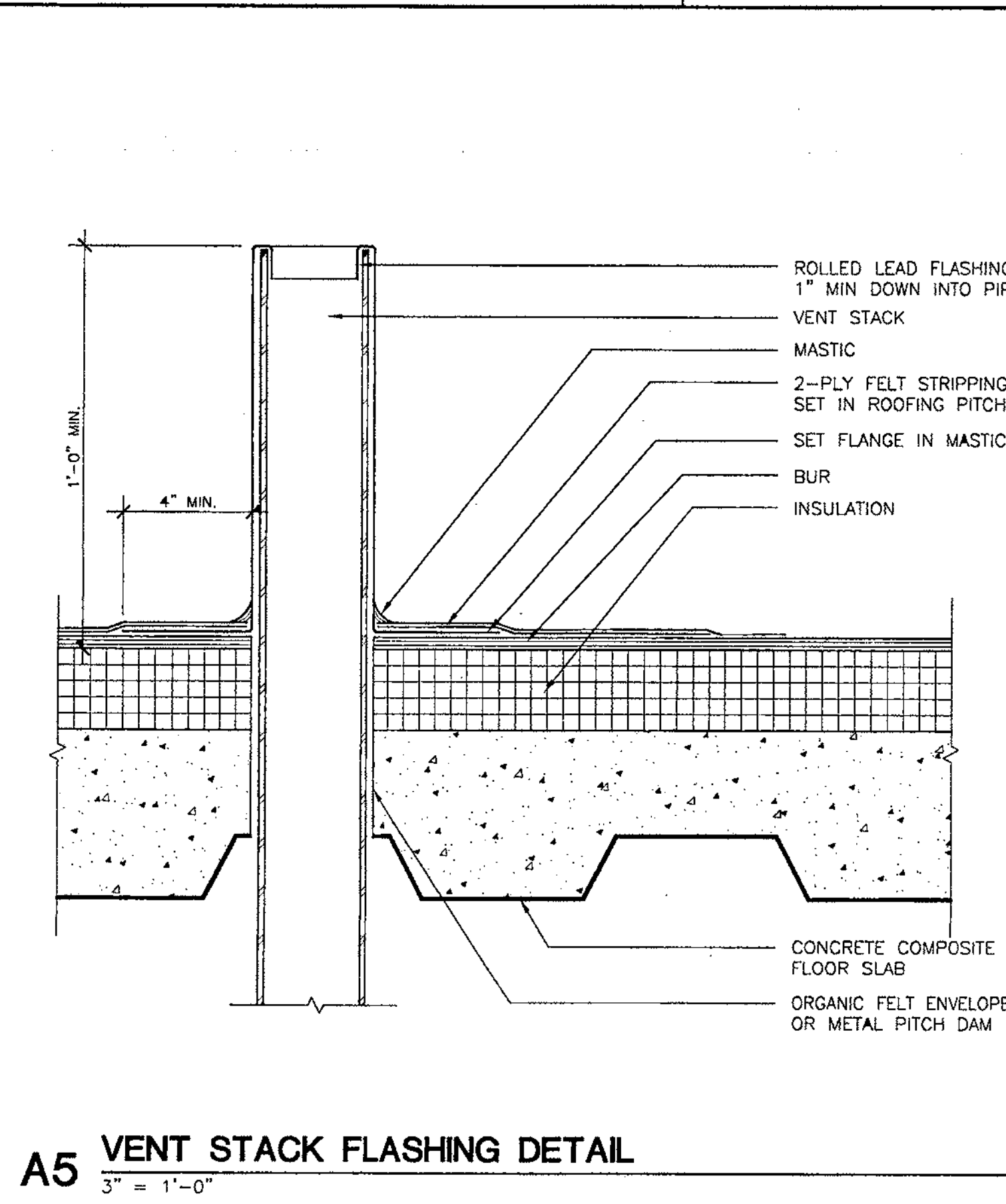

**A5 VENT STACK FLASHING DETAIL**  
3" = 1'-0"

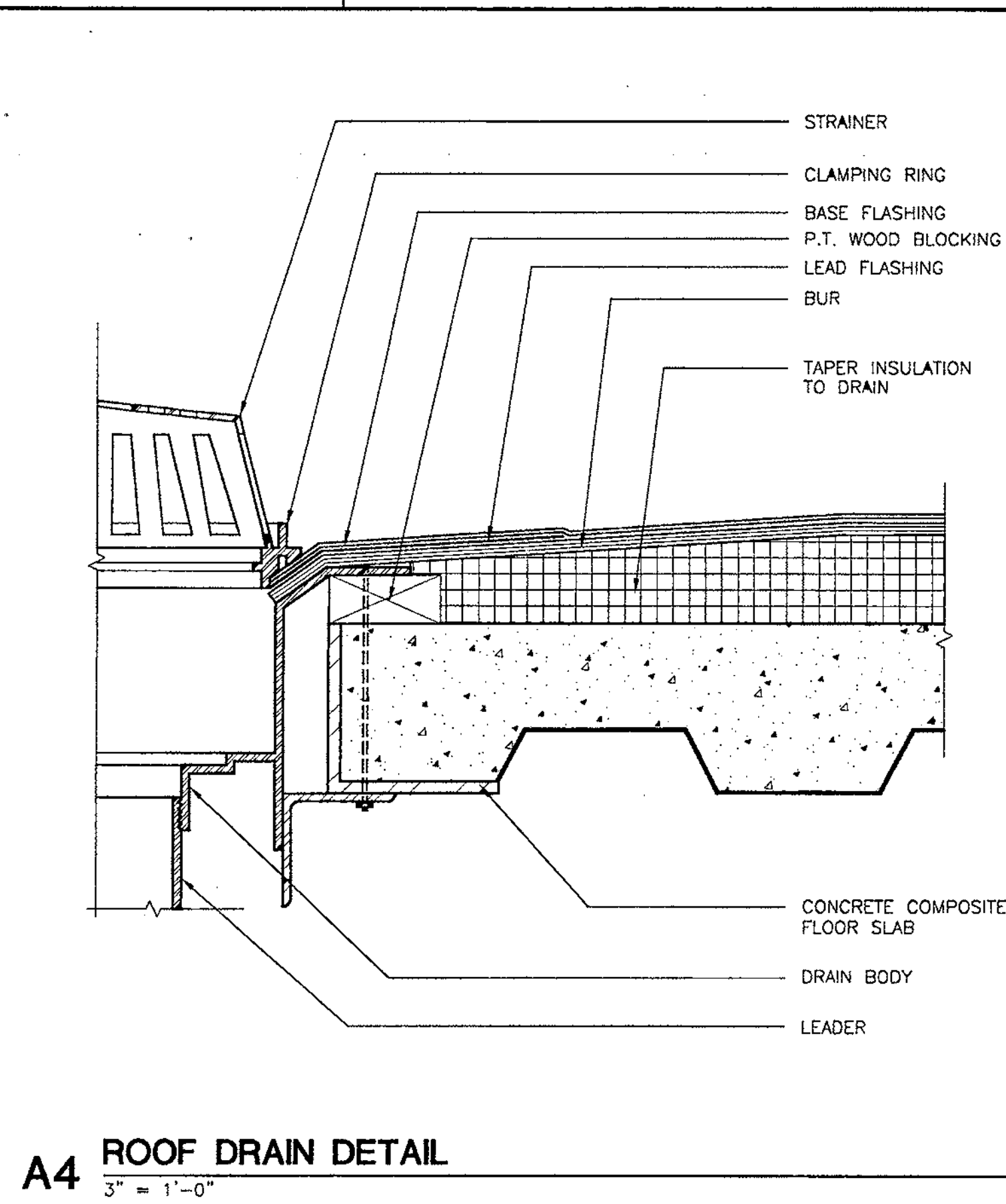

**A4 ROOF DRAIN DETAIL**  
3" = 1'-0"

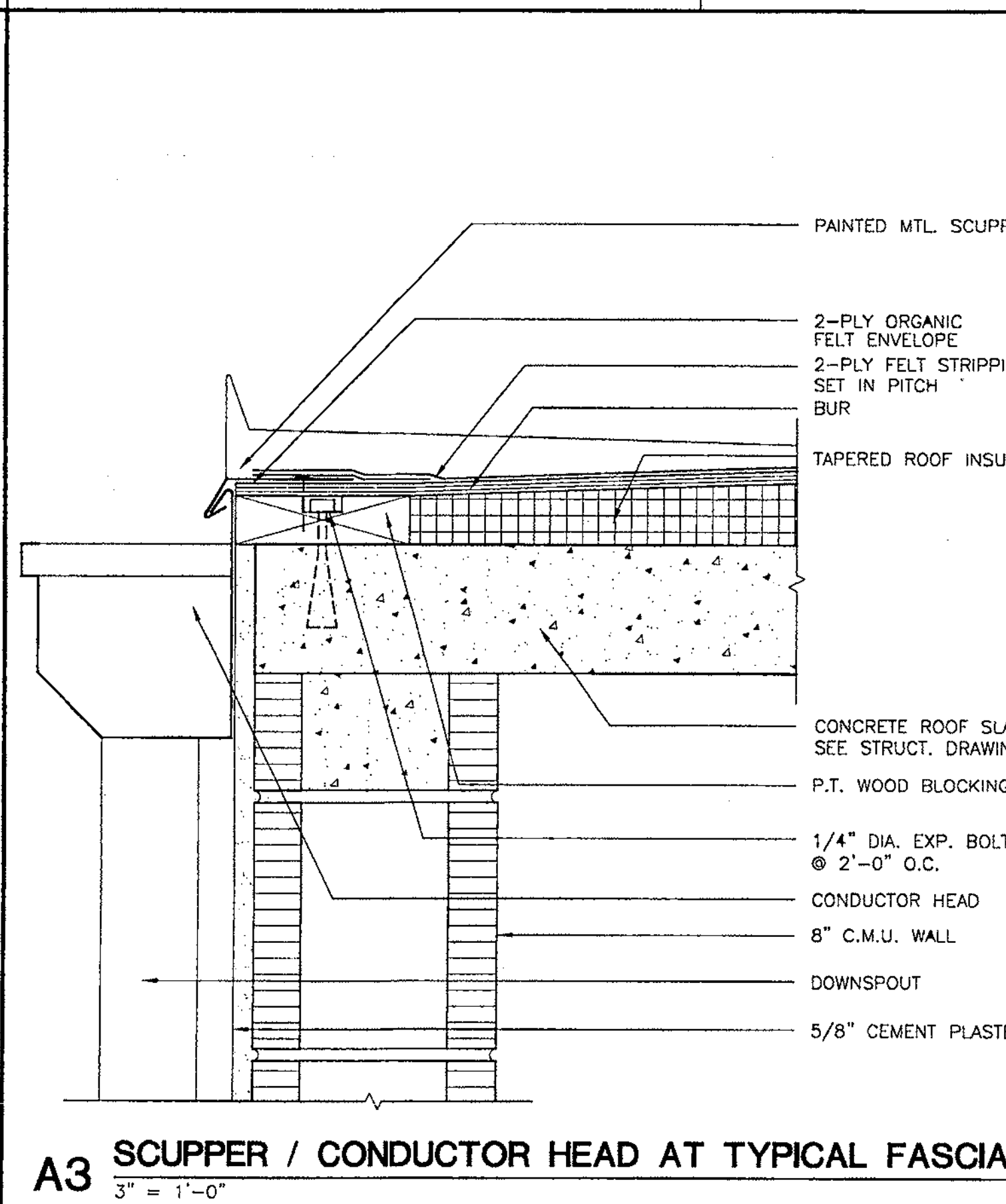

**A3 SCUPPER / CONDUCTOR HEAD AT TYPICAL FASCIA**  
3" = 1'-0"

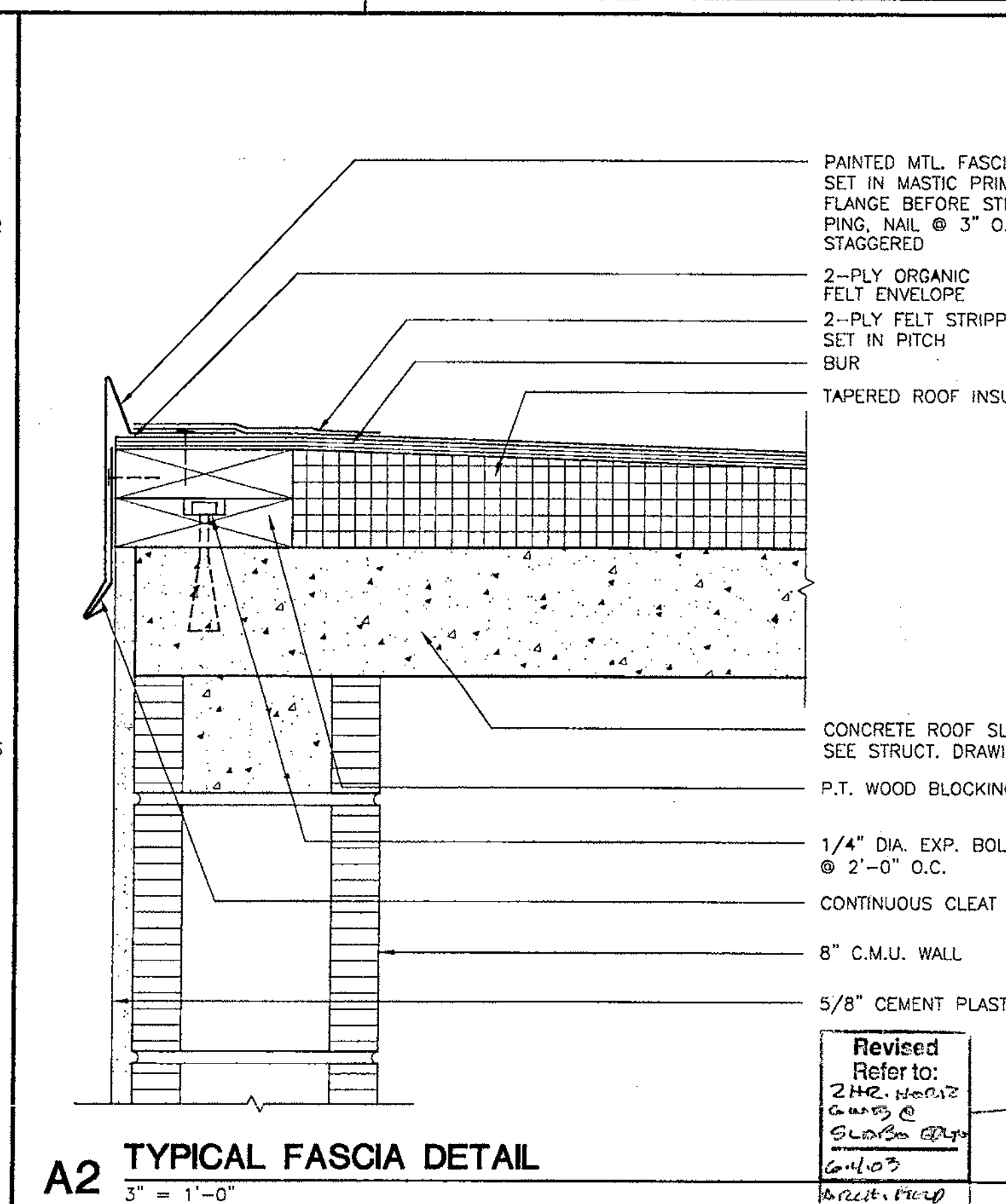

**A2 TYPICAL FASCIA DETAIL**  
3" = 1'-0"

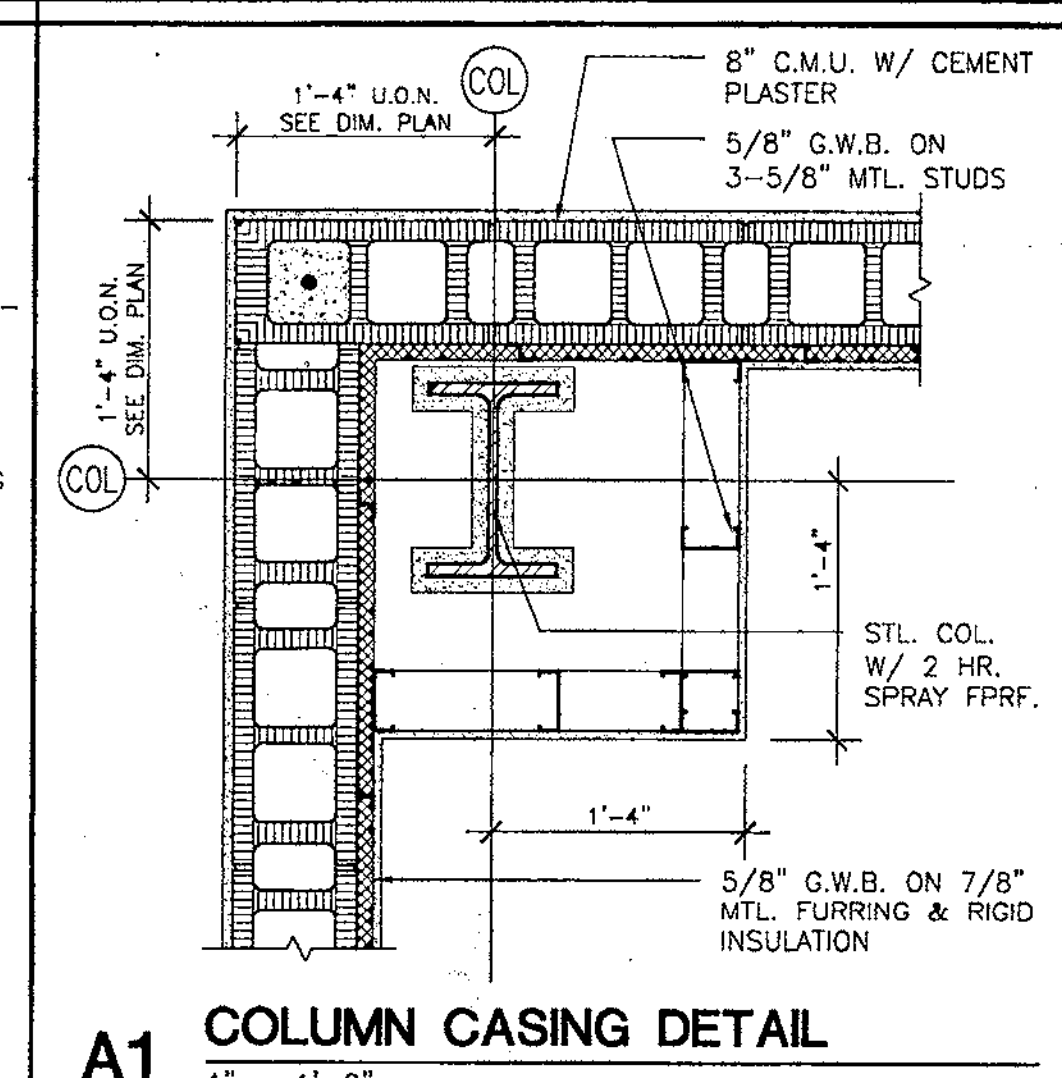

**A1 COLUMN CASING DETAIL**  
1" = 1'-0"

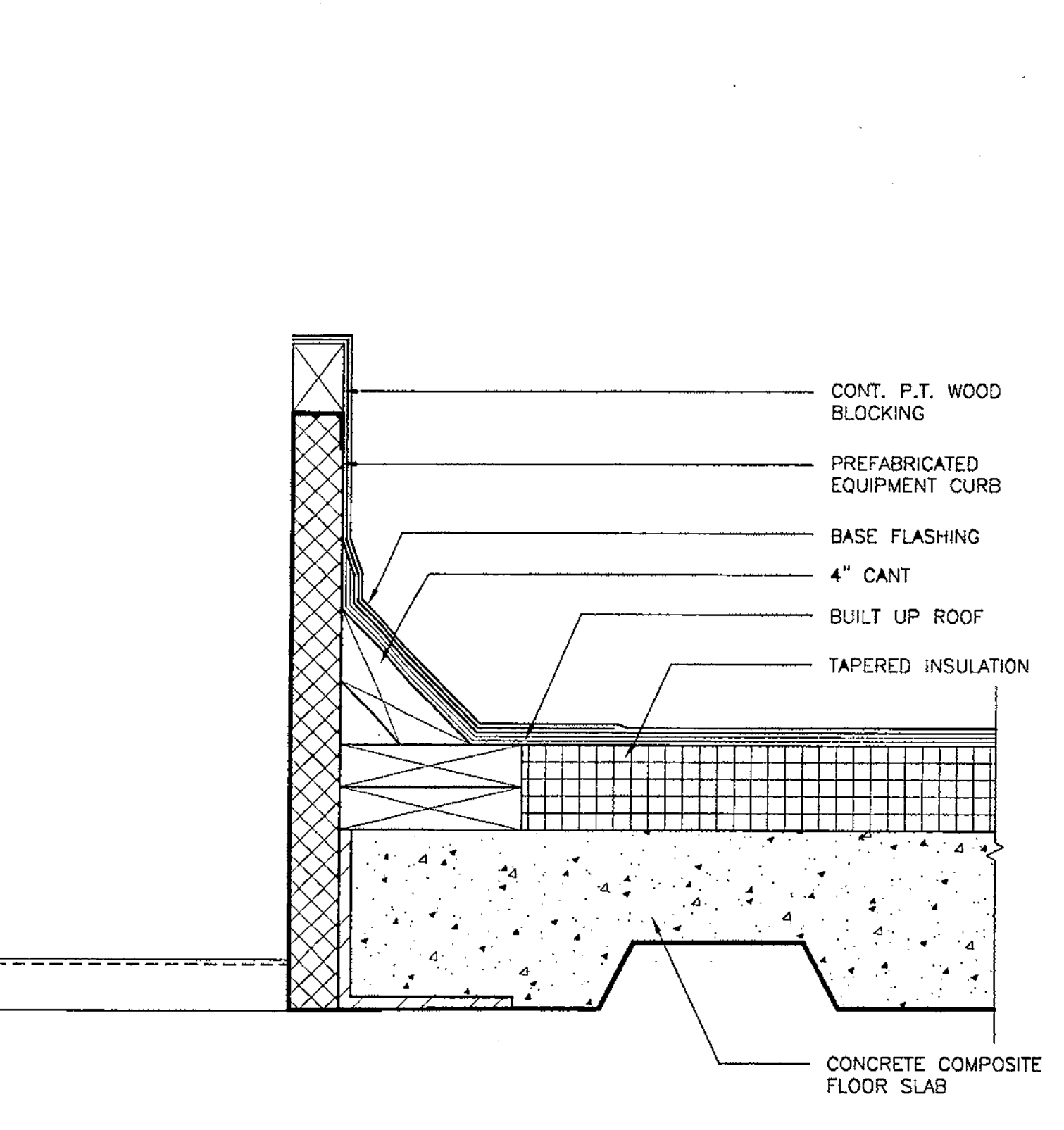

**B5 A/C CURB DETAIL**  
3" = 1'-0"

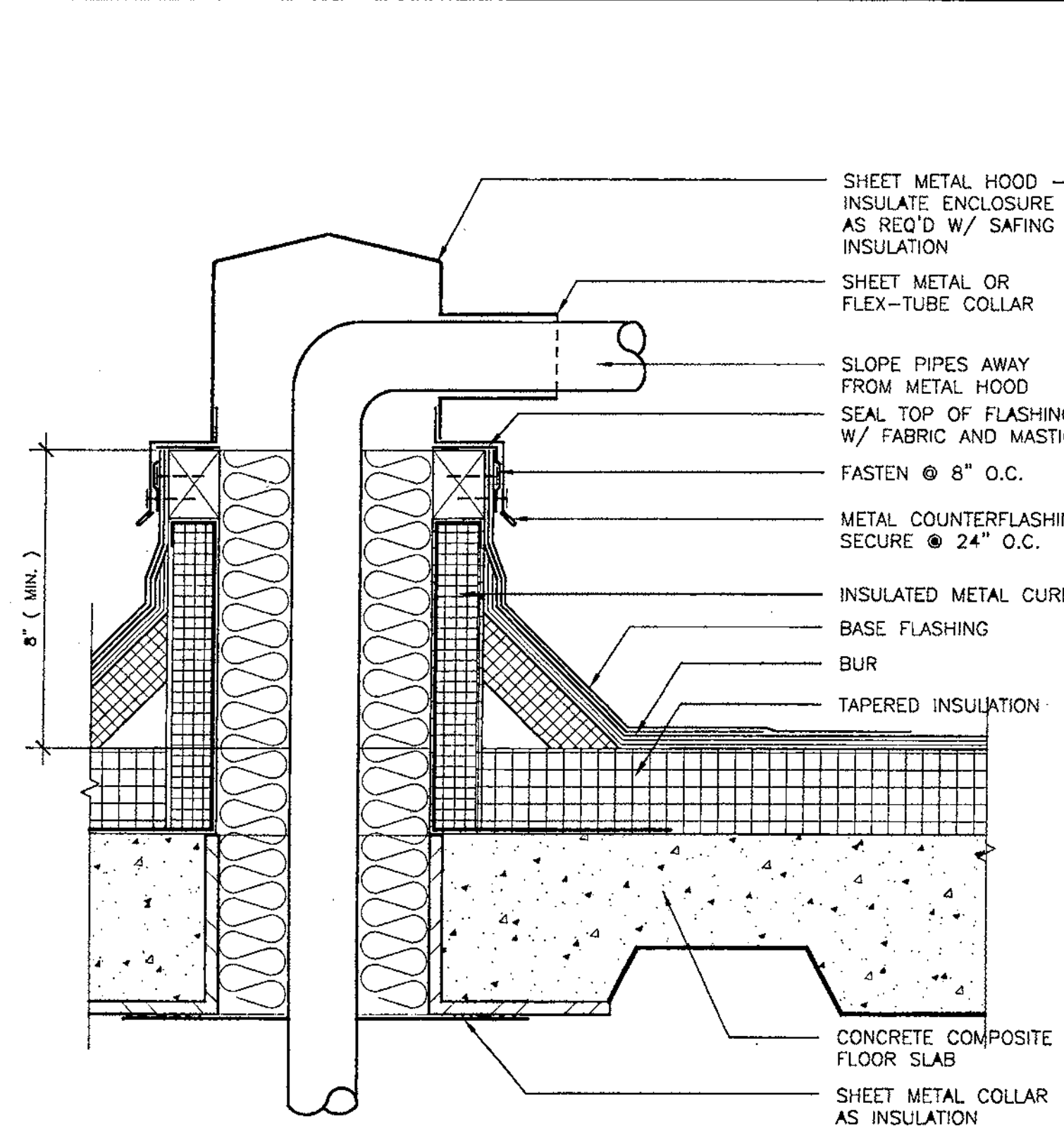

**B4 PIPE PENETRATION DETAIL**  
3" = 1'-0"

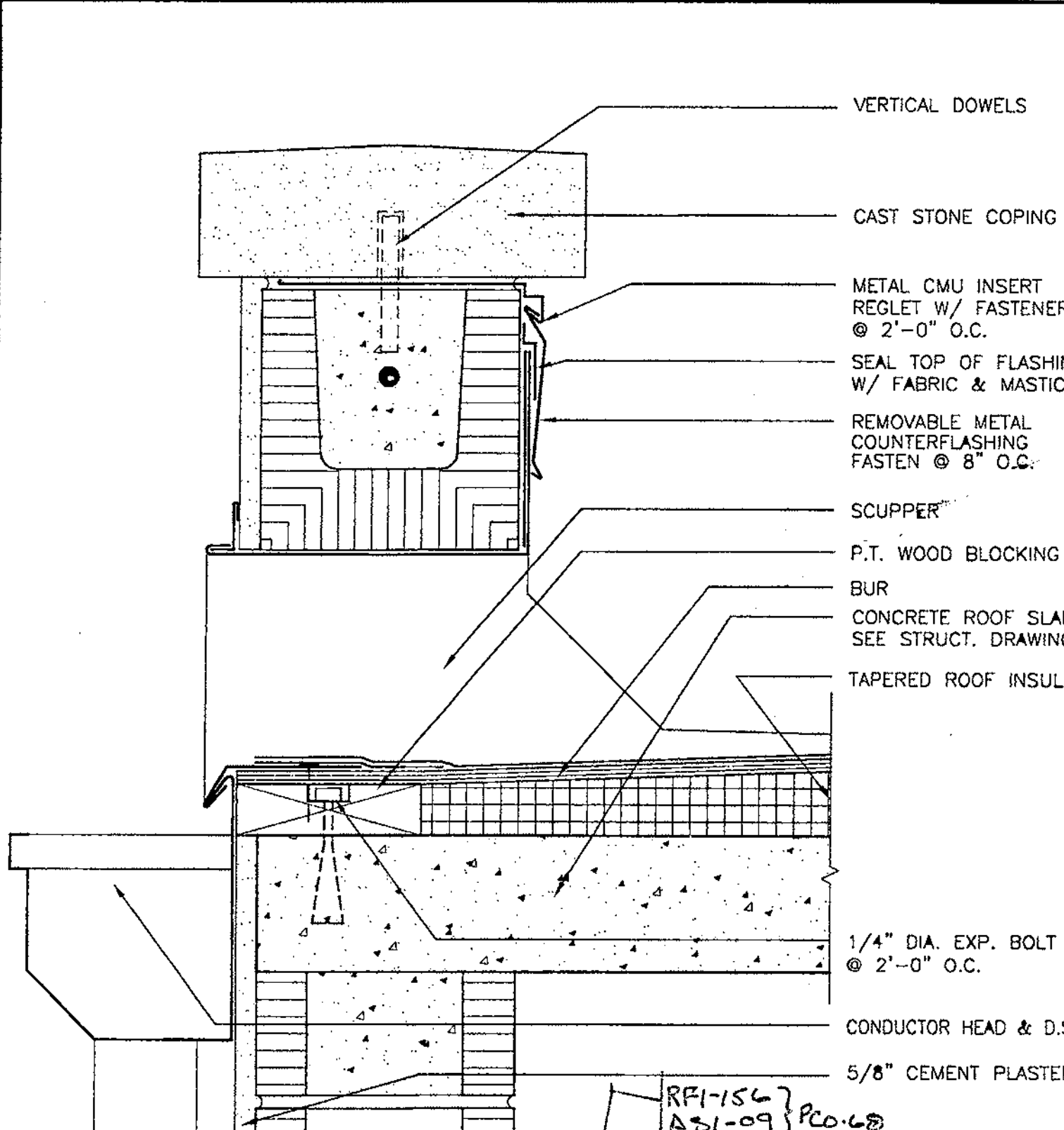

**B3 SCUPPER / CONDUCTOR HEAD AT TYPICAL PARAPET**  
3" = 1'-0"

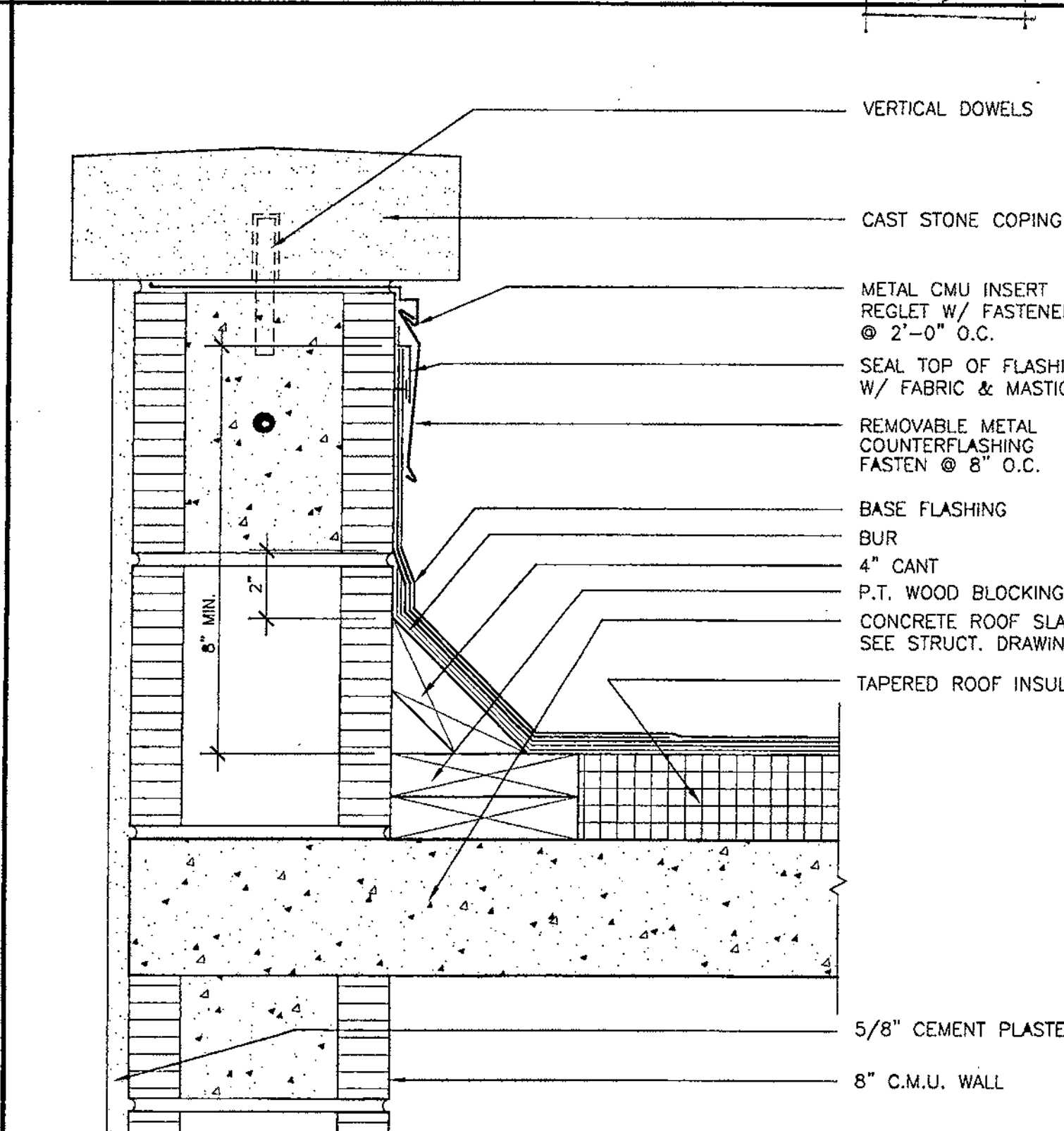

**B2 TYPICAL PARAPET DETAIL**  
3" = 1'-0"

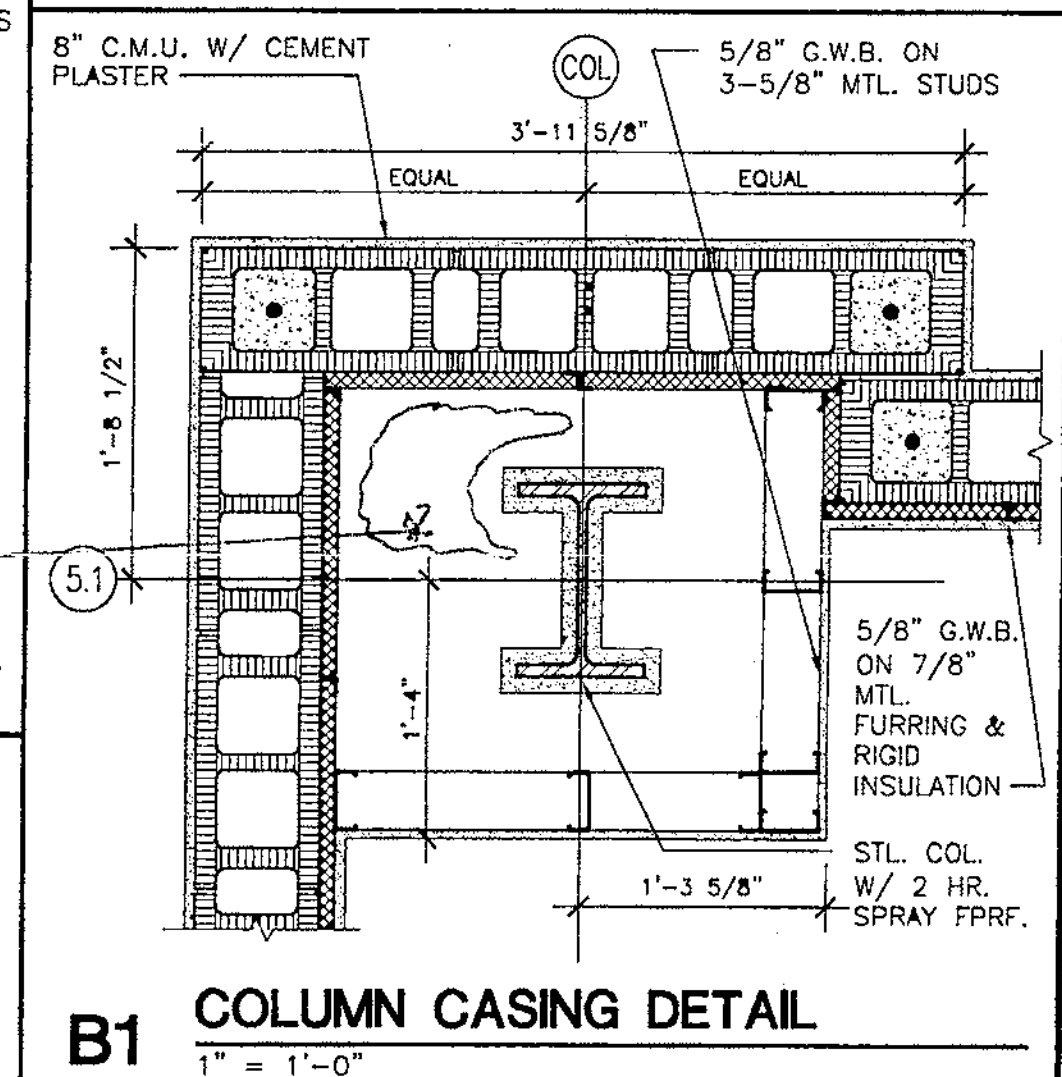

**B1 COLUMN CASING DETAIL**  
1" = 1'-0"

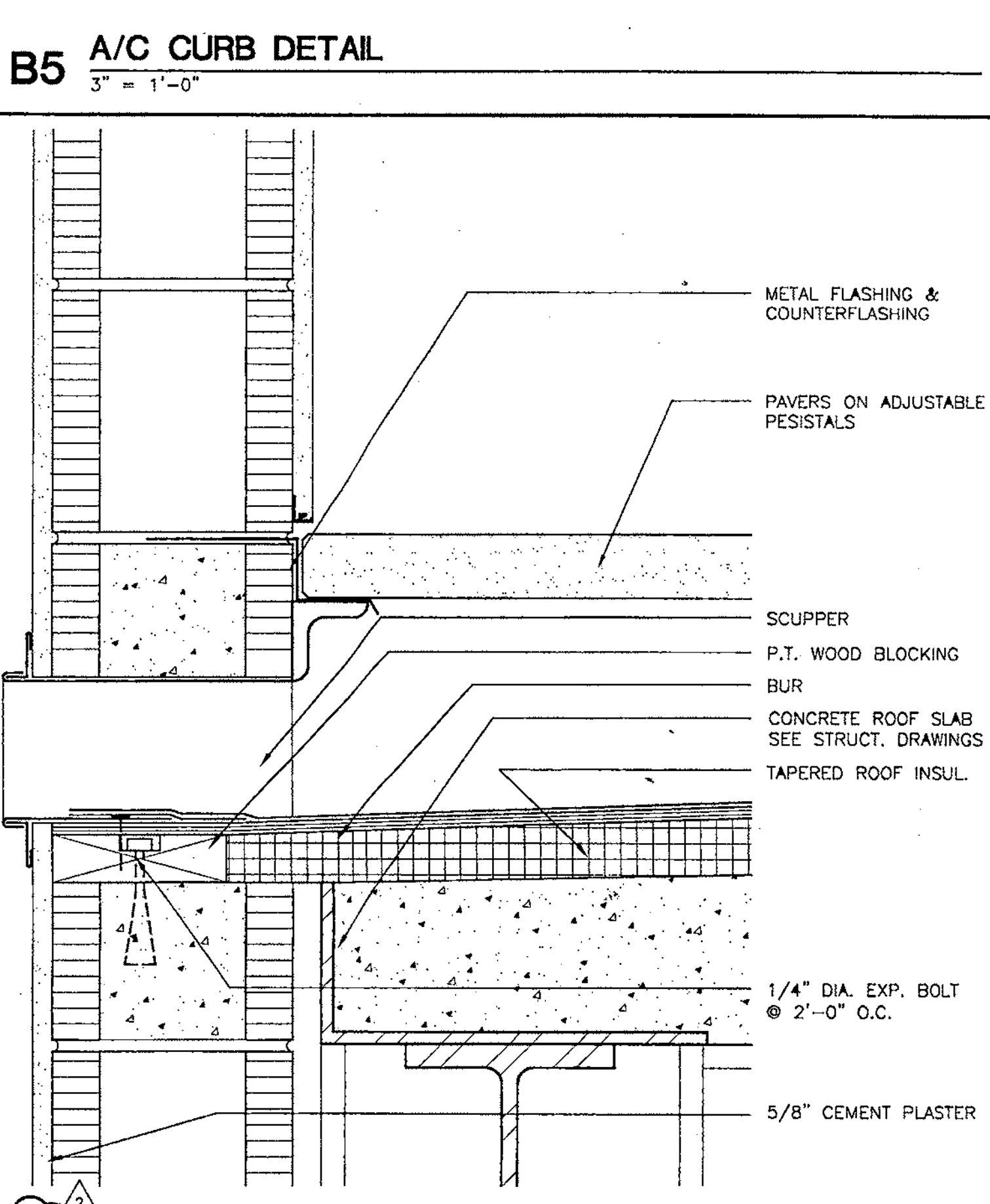

**C5 OVERFLOW SCUPPER AT TYPICAL PAVER / PARAPET**  
3" = 1'-0"

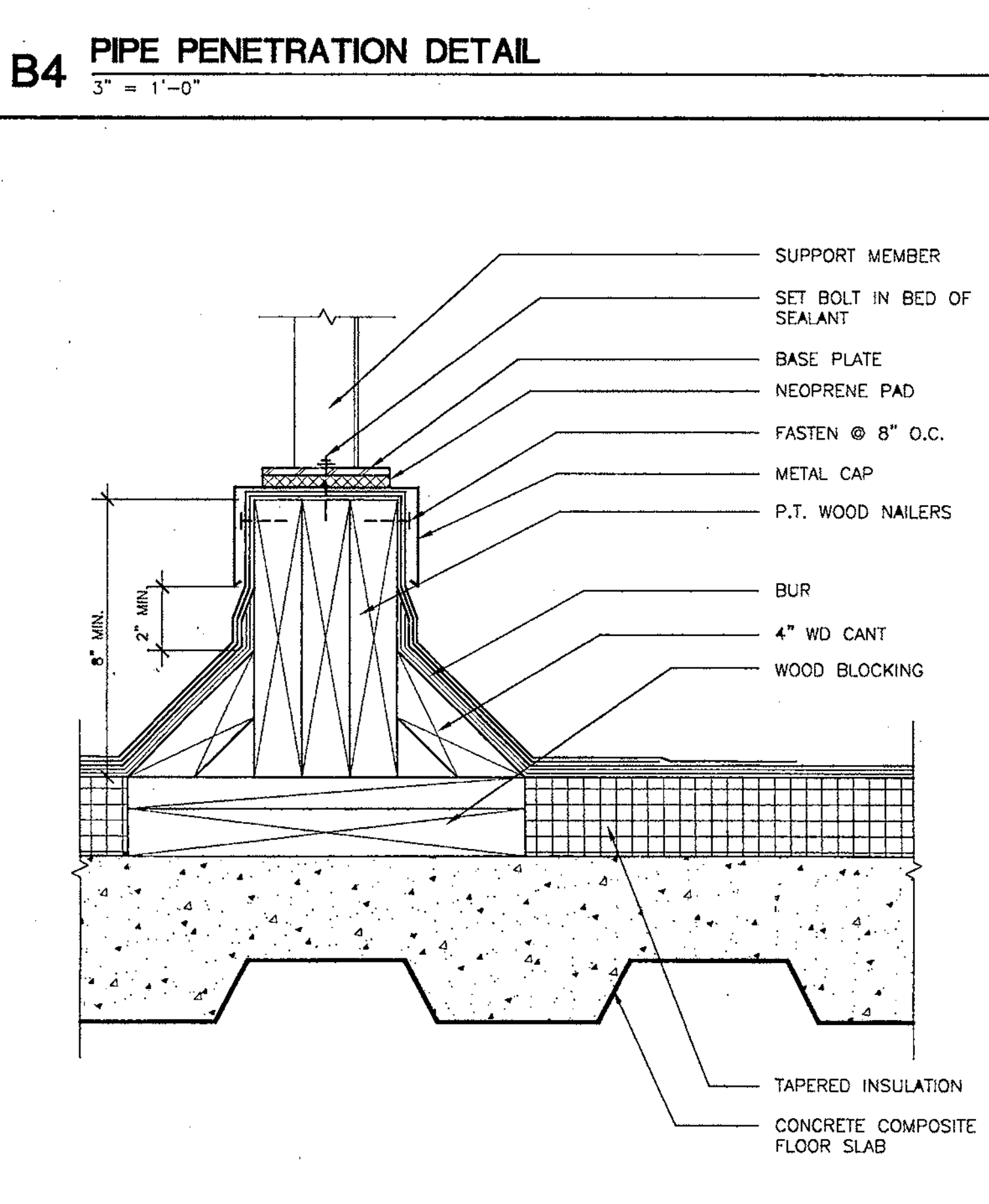

**C4 EQUIPMENT CURB DETAIL**  
3" = 1'-0"

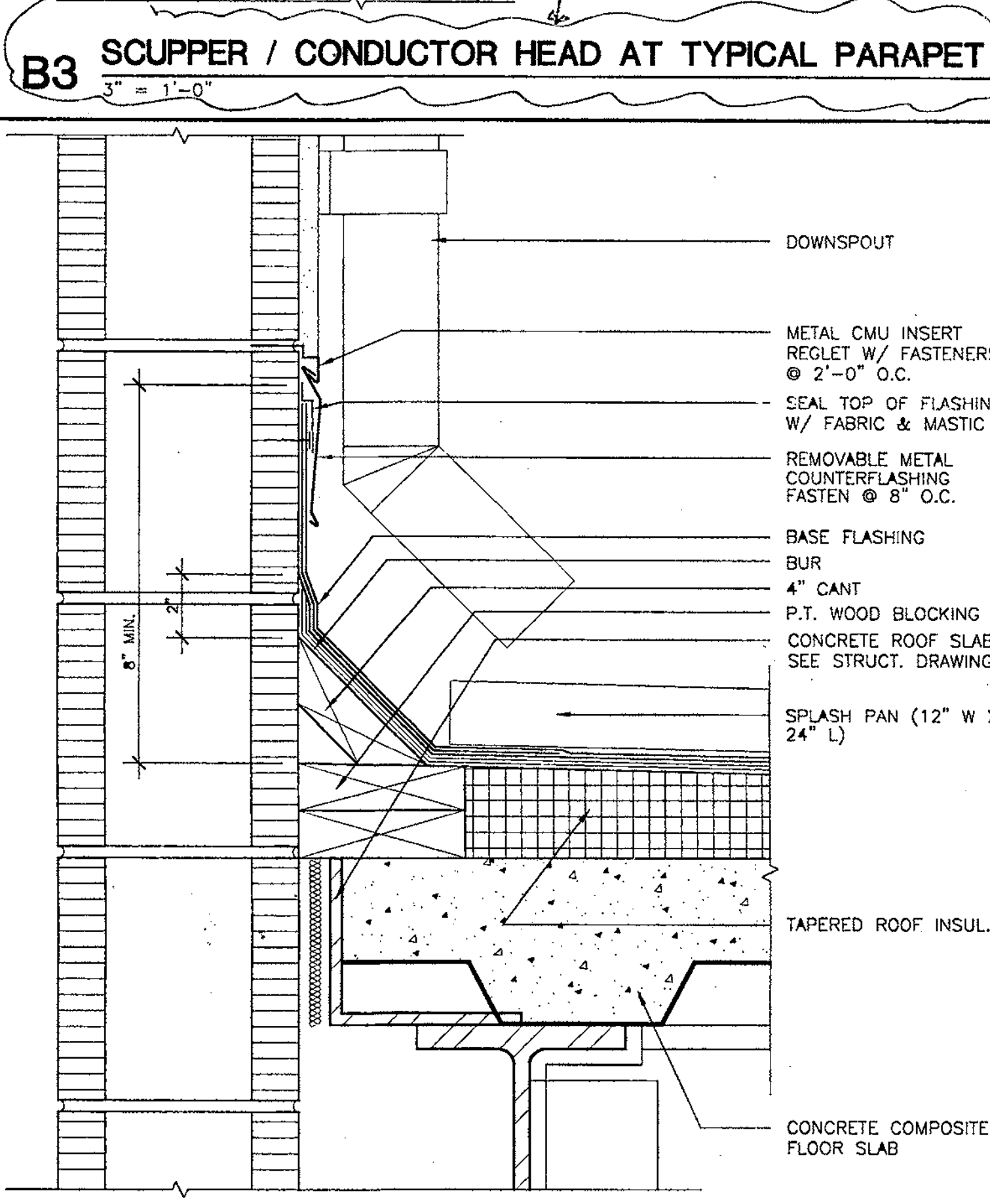

**C3 DOWNSPOUT / SPLASH PAN DETAIL**  
3" = 1'-0"

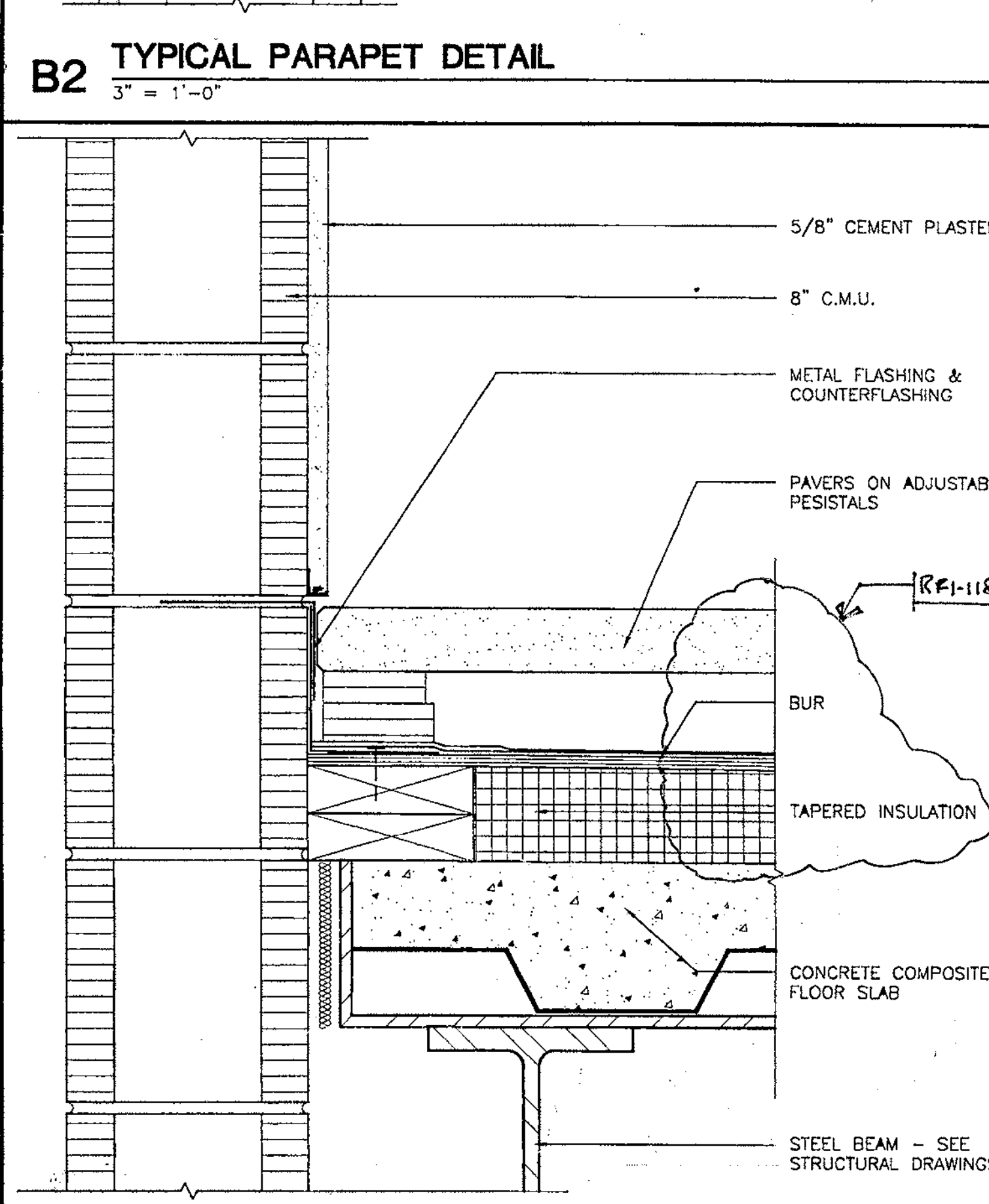

**C2 TYPICAL PAVER / PARAPET DETAIL**  
3" = 1'-0"

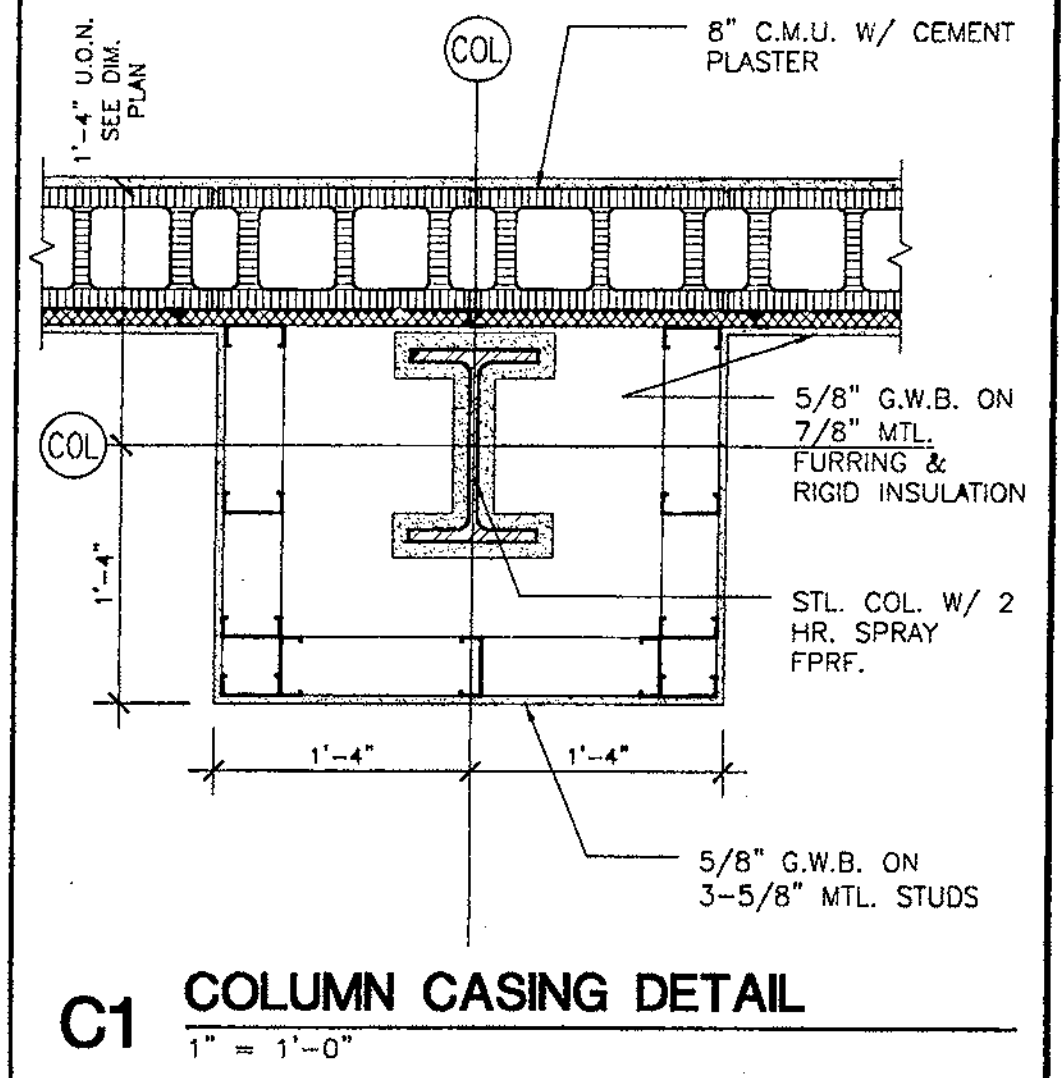

**C1 COLUMN CASING DETAIL**  
1" = 1'-0"

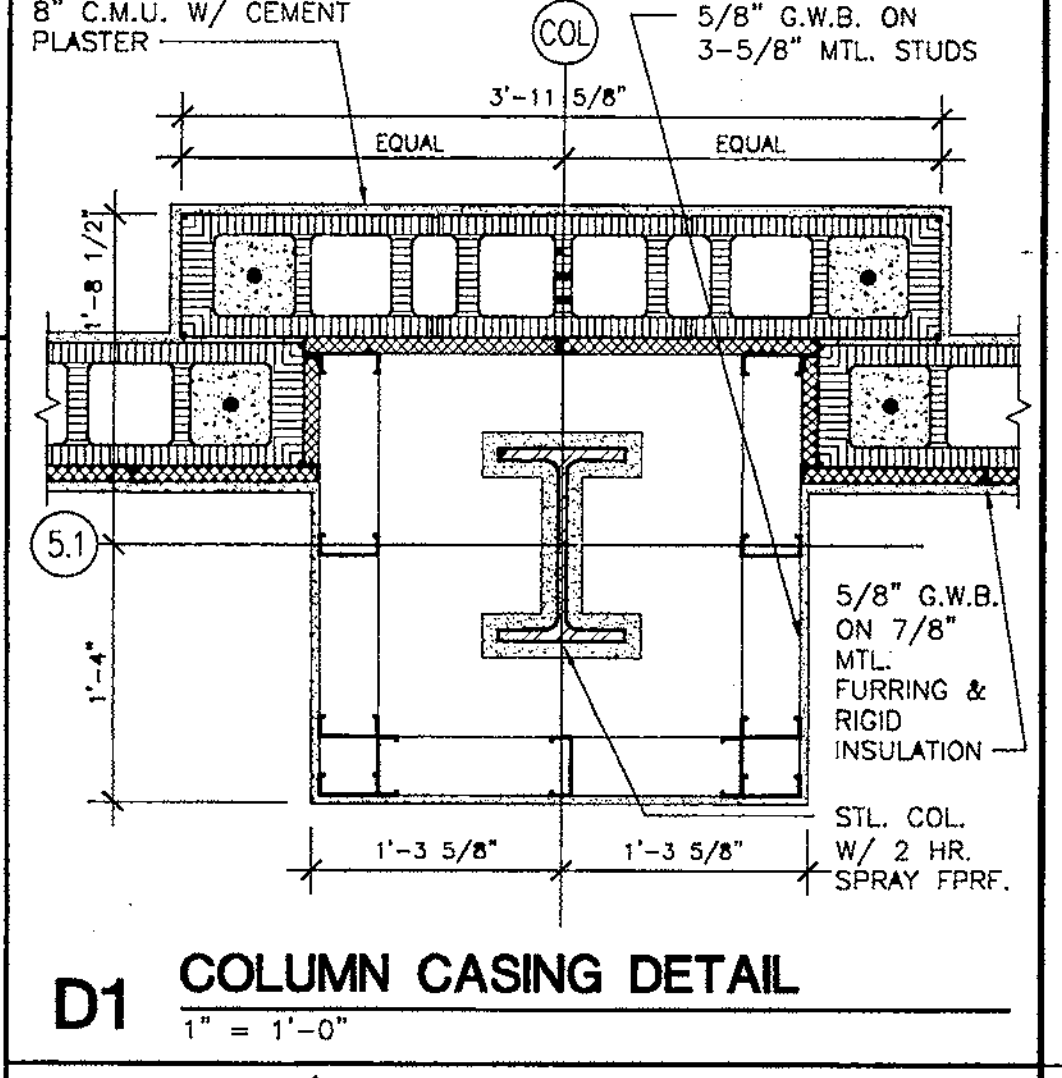

**D1 COLUMN CASING DETAIL**  
1" = 1'-0"

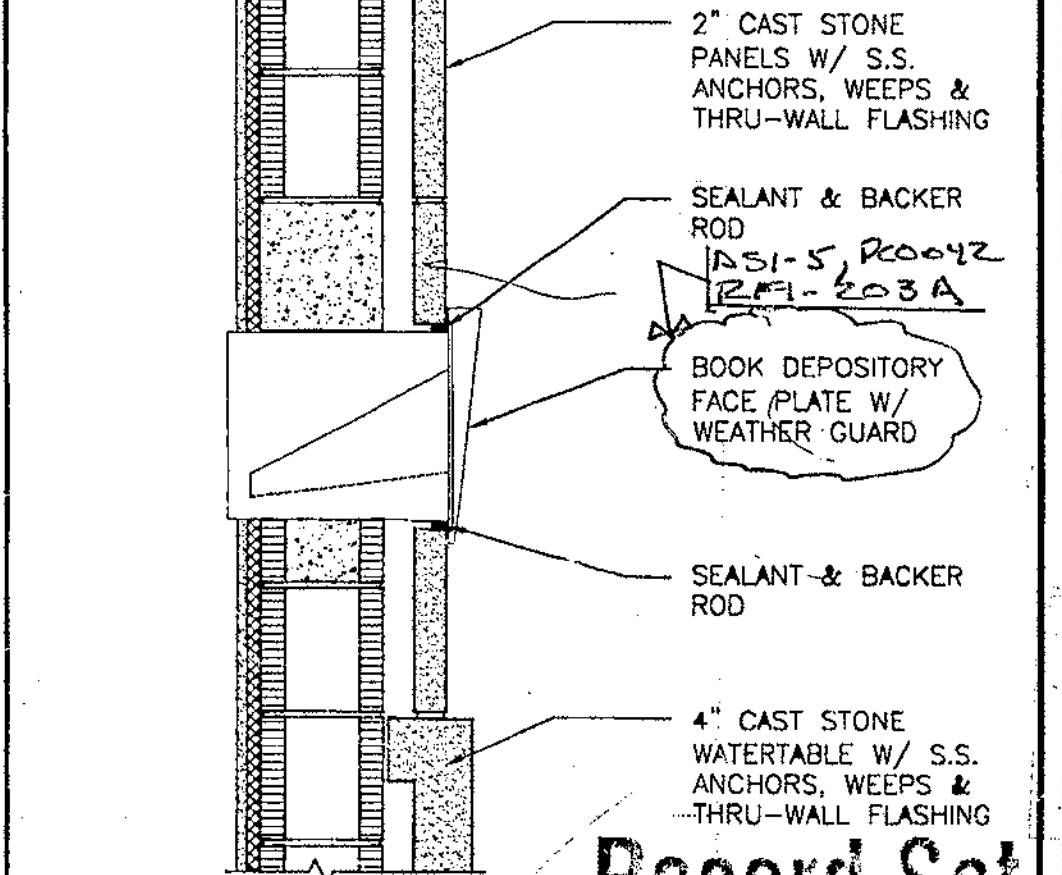

**E1 BOOK DROP DETAIL**  
1" = 1'-0"

**HARVARD JOLLY CLEES TOPPE ARCHITECTS, P.A.**  
274 North St. N.  
St. Petersburg, FL 33704  
727/896 4611  
500 W. Kennedy Blvd.  
Suite 315 Tampa, FL 33609  
813/280 8200

**CITY OF CLEARWATER CLEARWATER MAIN LIBRARY**  
100 NORTH OSCEOLA AVENUE, CLEARWATER, FL 33755  
100% CONSTRUCTION DOCUMENTS

Comm. No. 01020  
Date: 07-23-02  
Drawn:  
Revised: 08-13-02  
JAN 09 2003  
© 2002 HJCT, P.A., AIA  
**A11.8**

08-09-02-8246

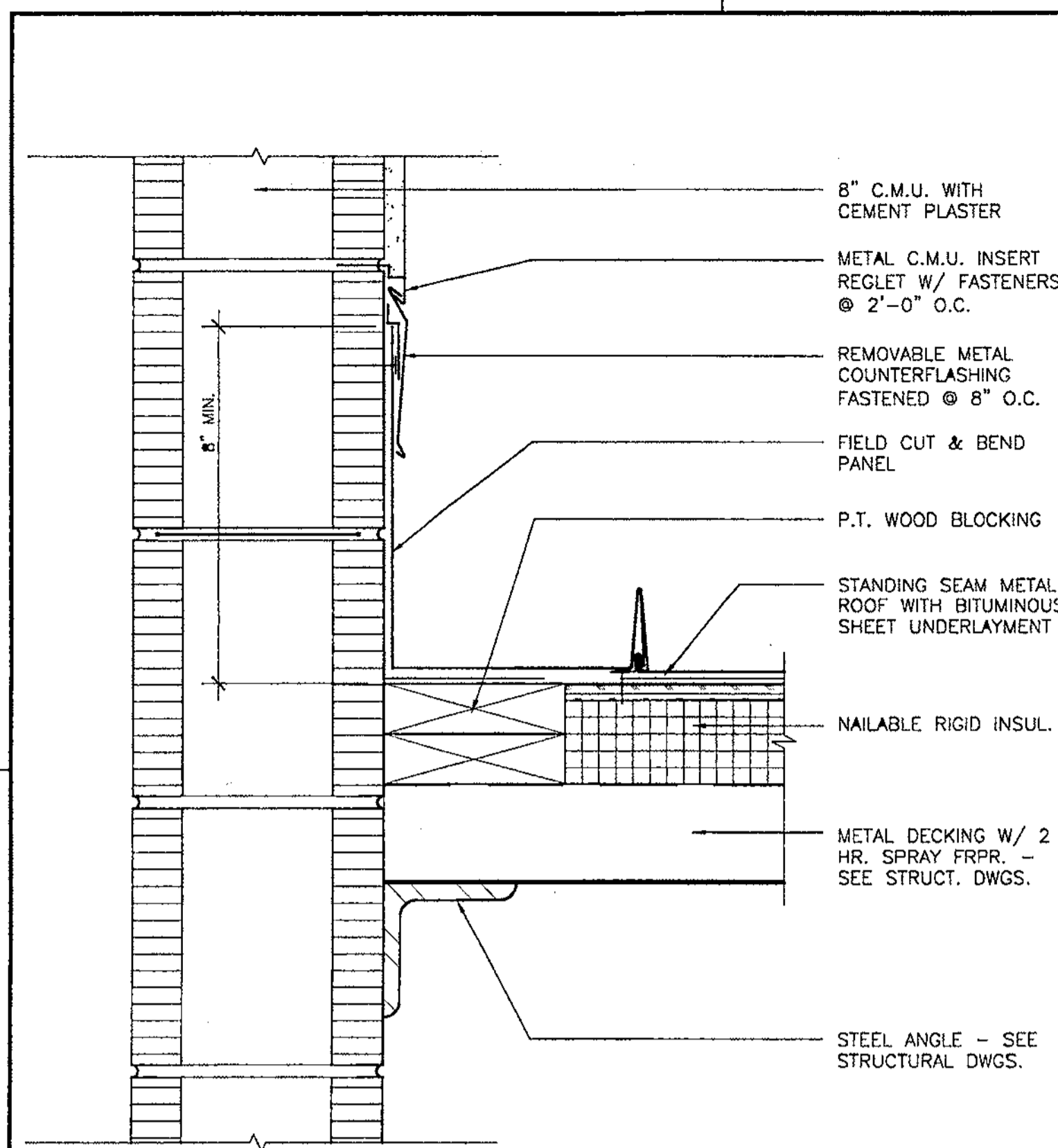

**A5** SIDEWALL FLASHING DETAIL  
3" = 1'-0"

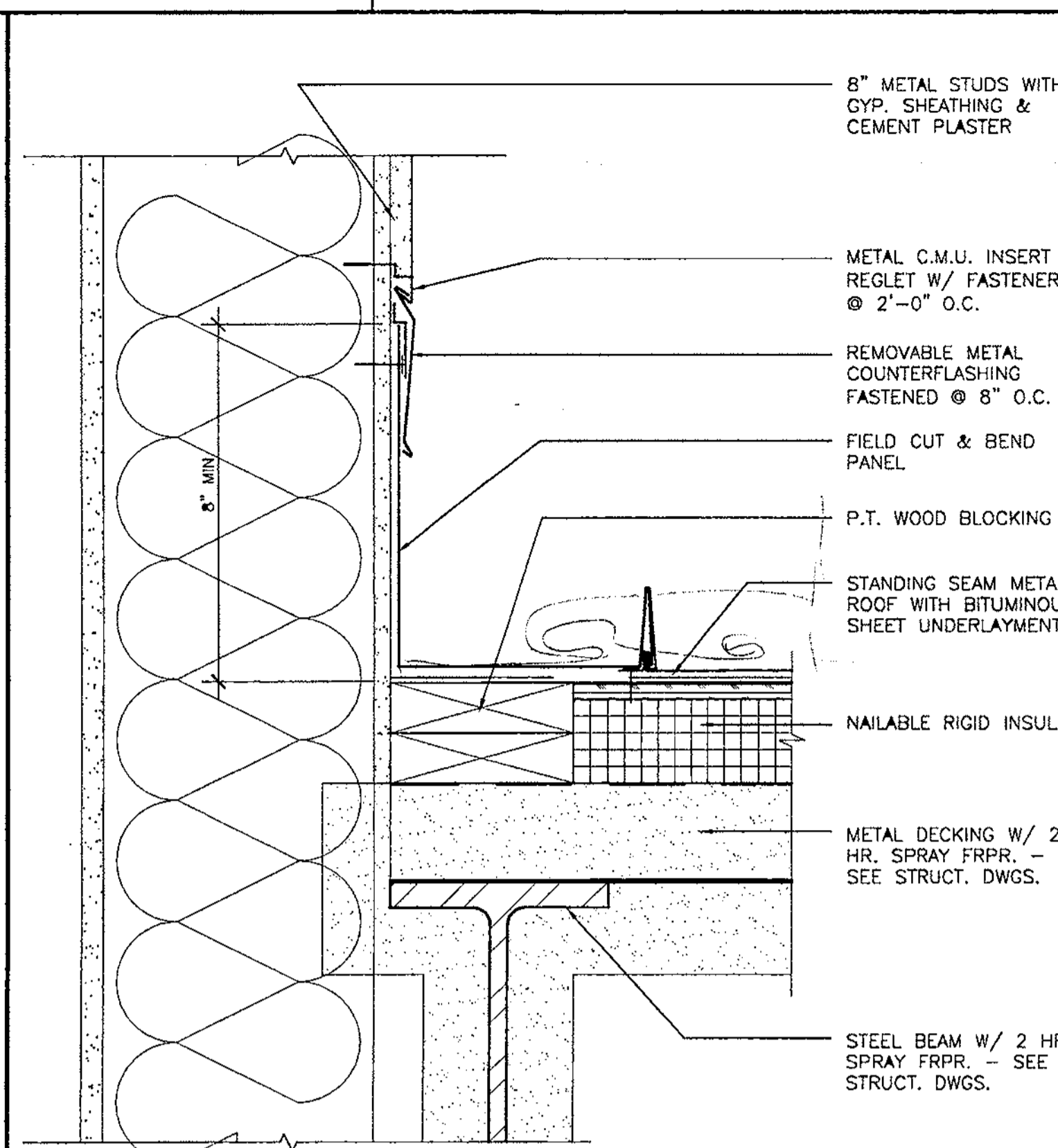

**A4** SIDEWALL FLASHING DETAIL  
3" = 1'-0"

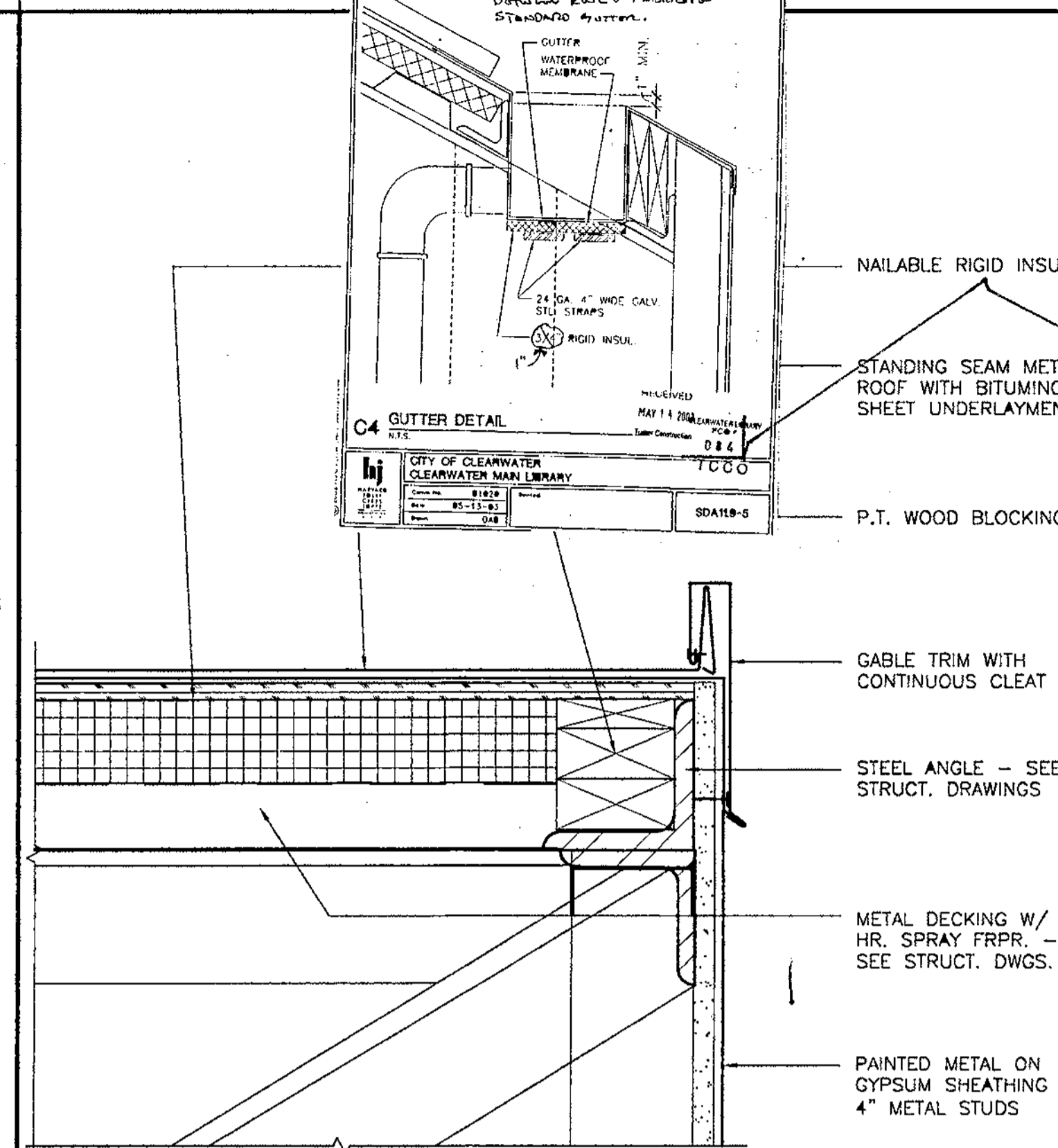

**A3** TYPICAL RAKE EDGE DETAIL  
3" = 1'-0"

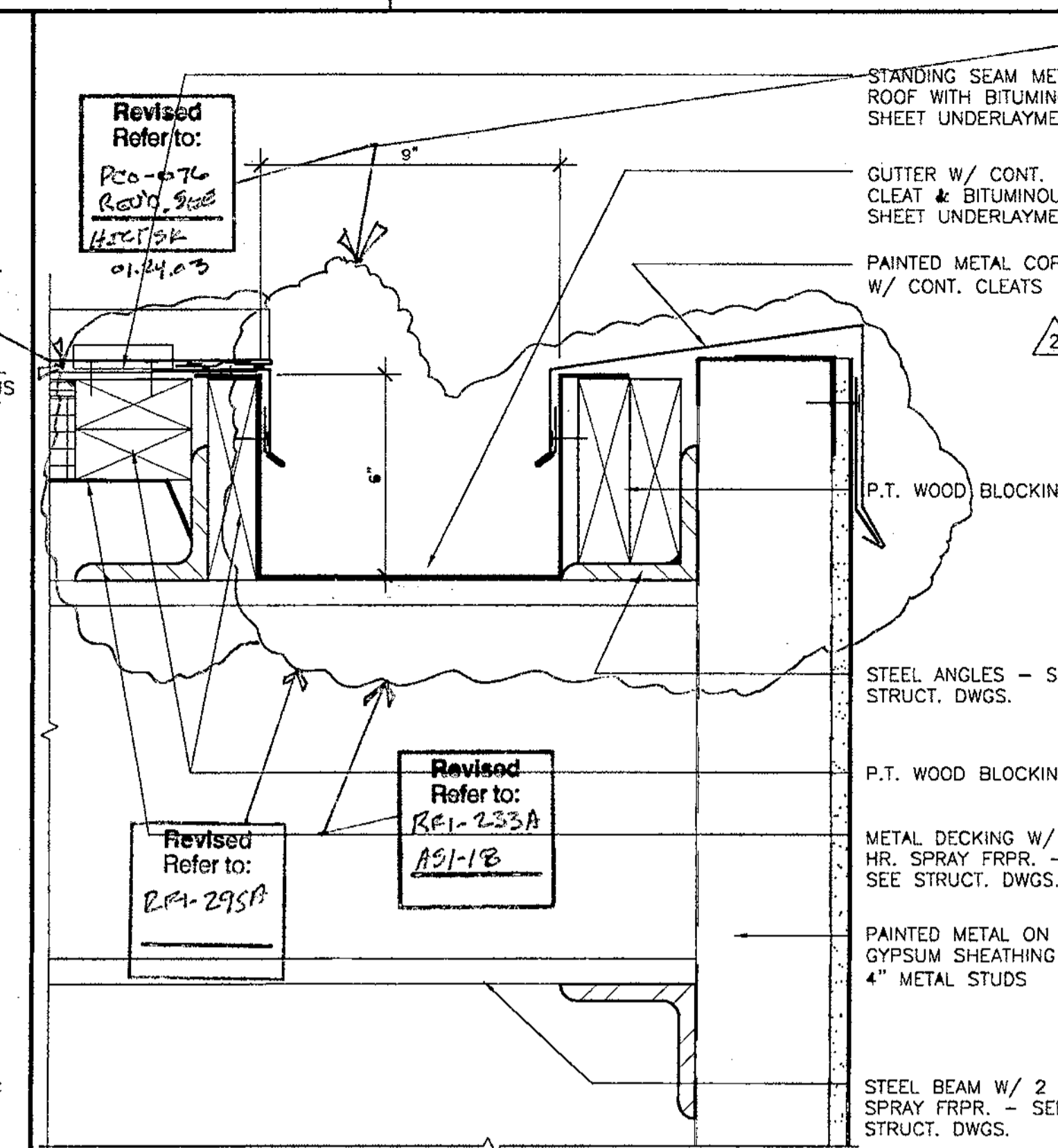

**A2** TYPICAL FASCIA & CONCEALED GUTTER DETAIL  
3" = 1'-0"

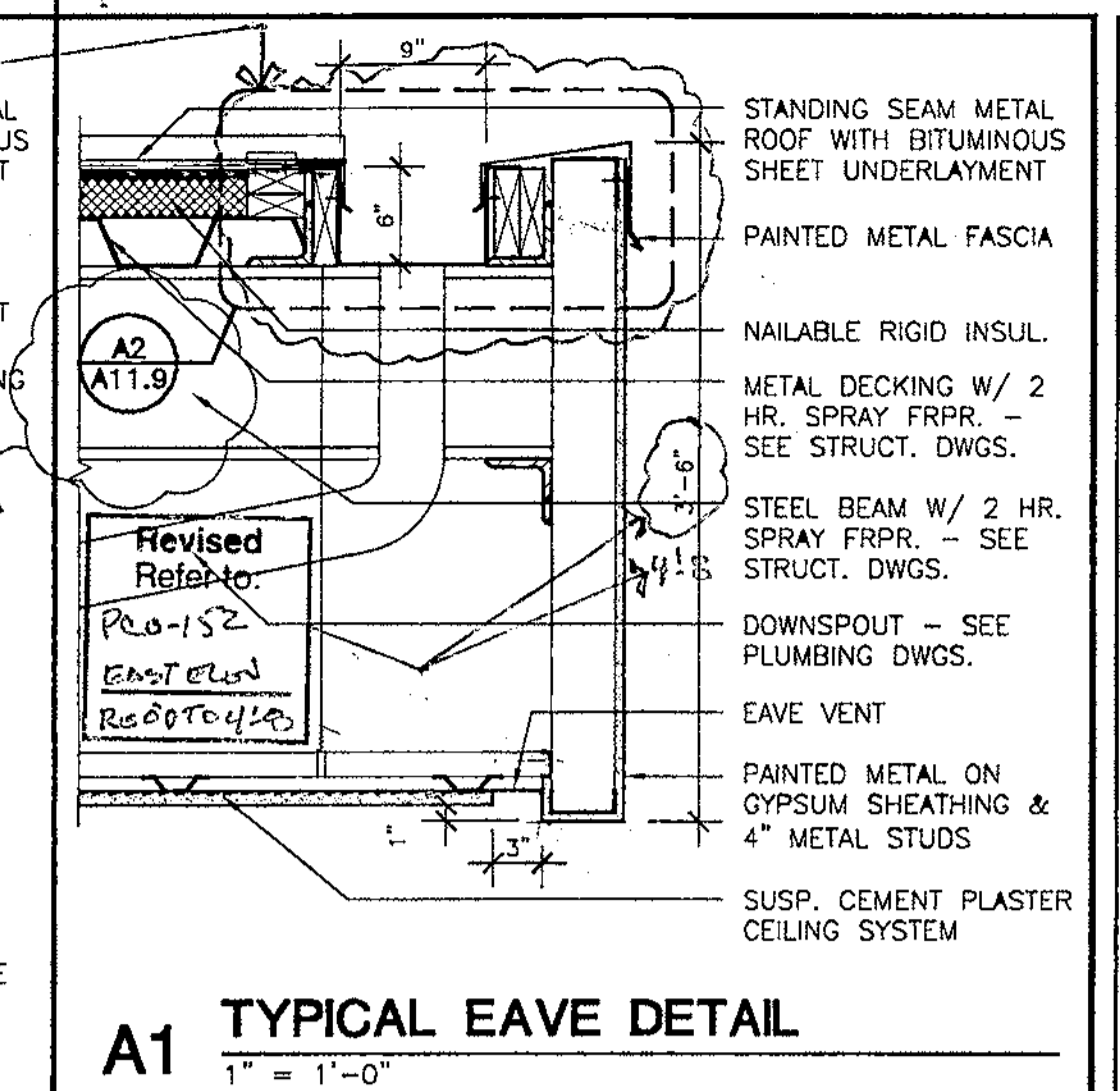

**A1** TYPICAL EAVE DETAIL  
1" = 1'-0"

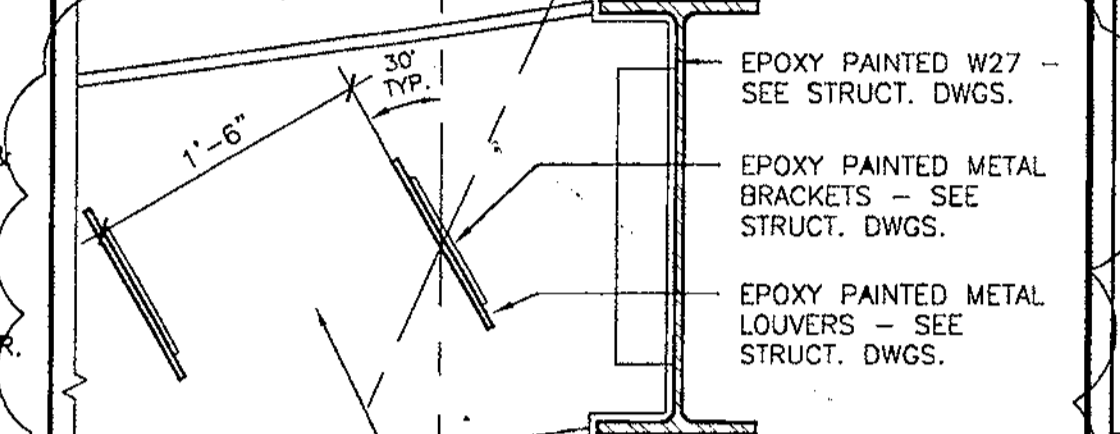

**B1** SUNSHADE DETAIL  
1" = 1'-0"

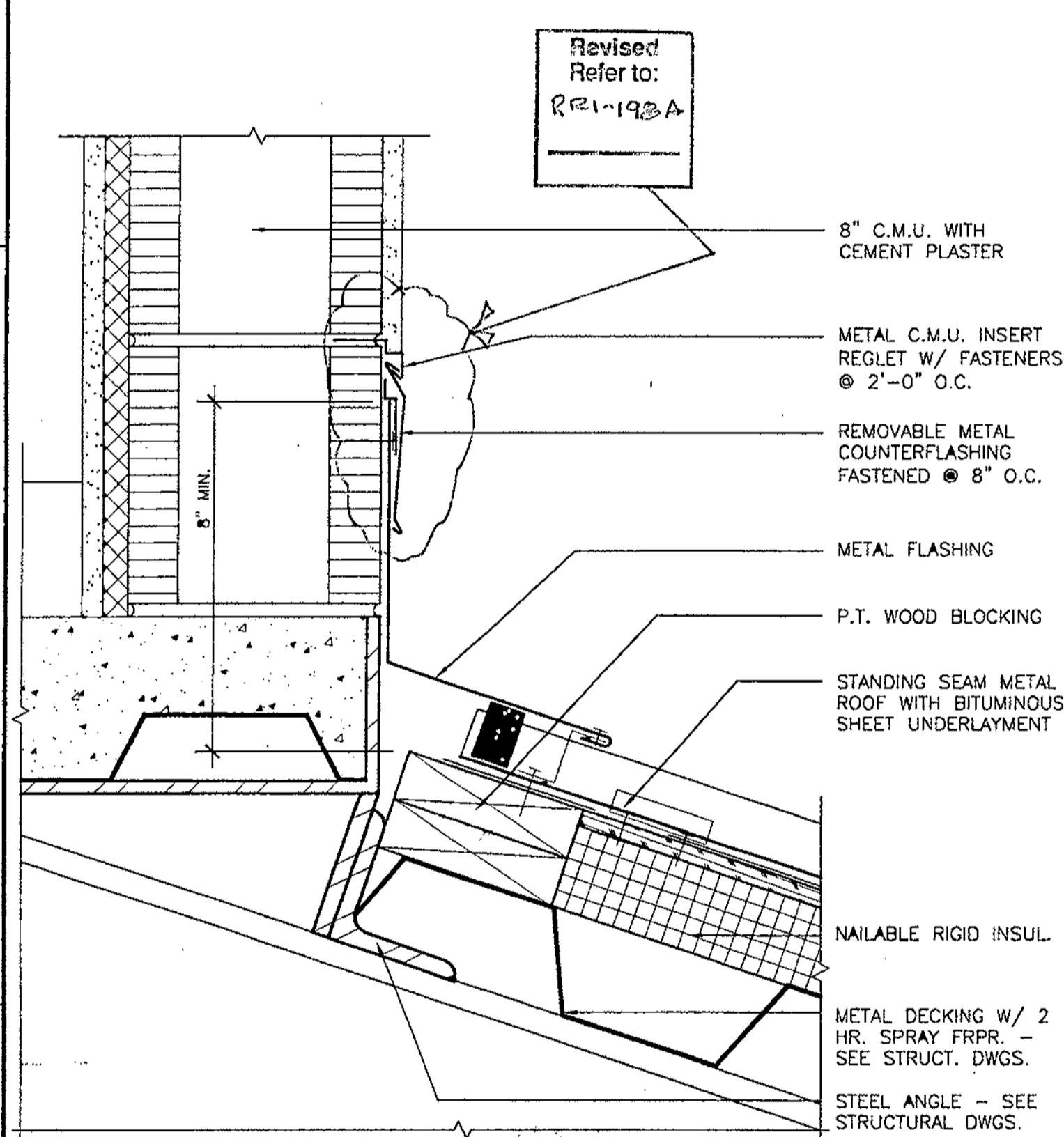

**B5** ENDWALL FLASHING DETAIL  
3" = 1'-0"

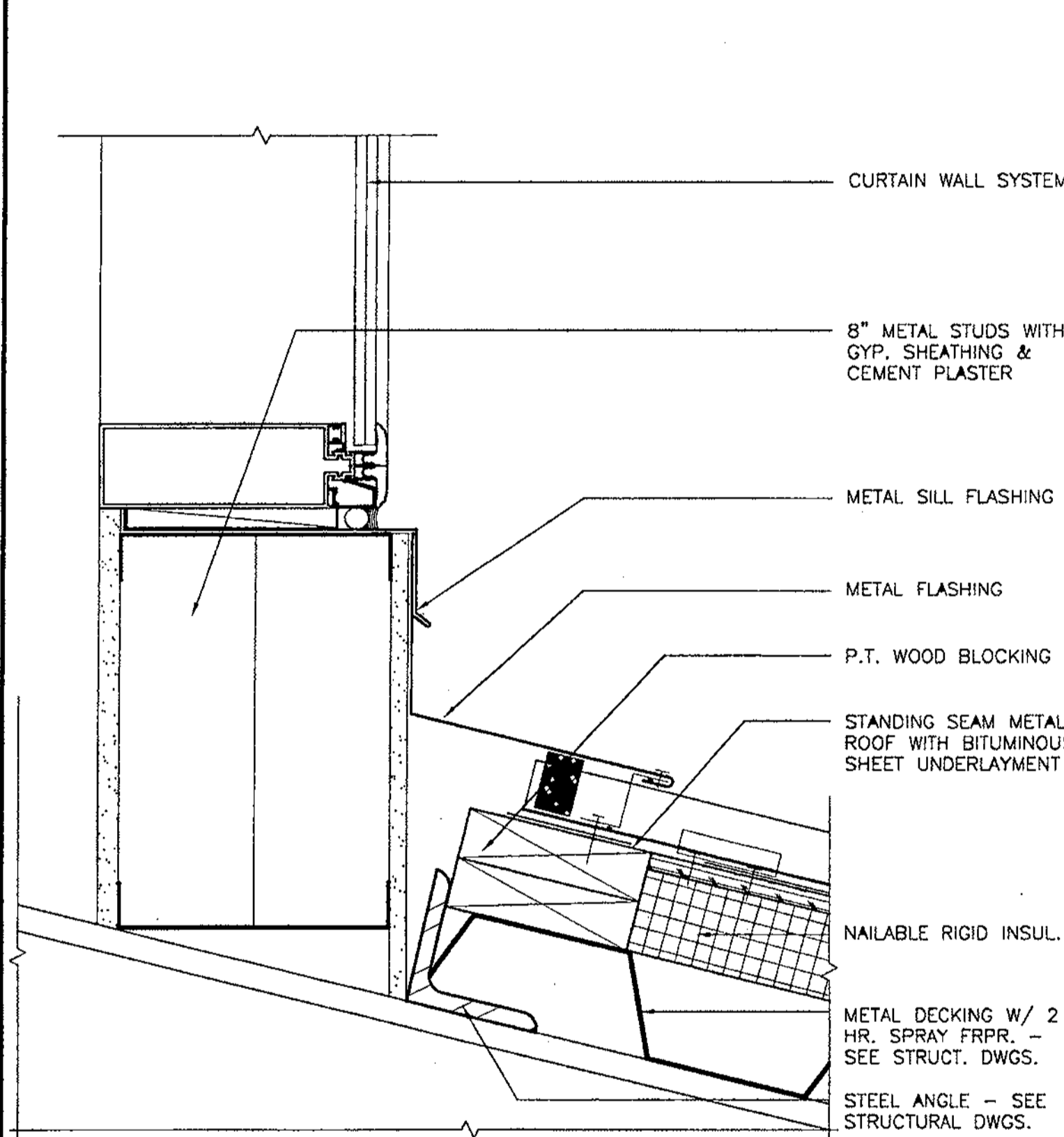

**B4** ENDWALL FLASHING DETAIL  
3" = 1'-0"

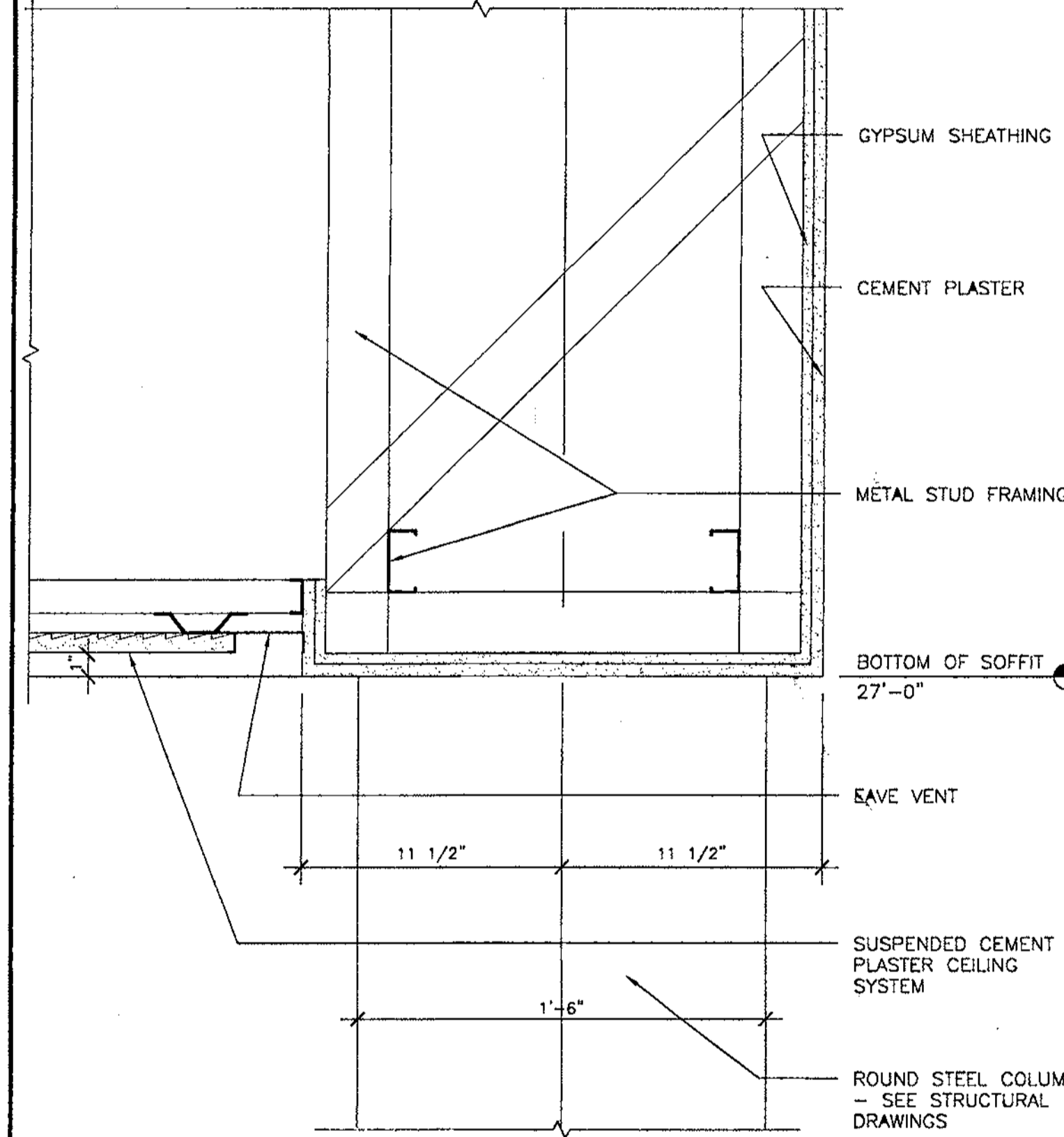

**B3** EXTERIOR SOFFIT DETAIL  
1 1/2" = 1'-0"

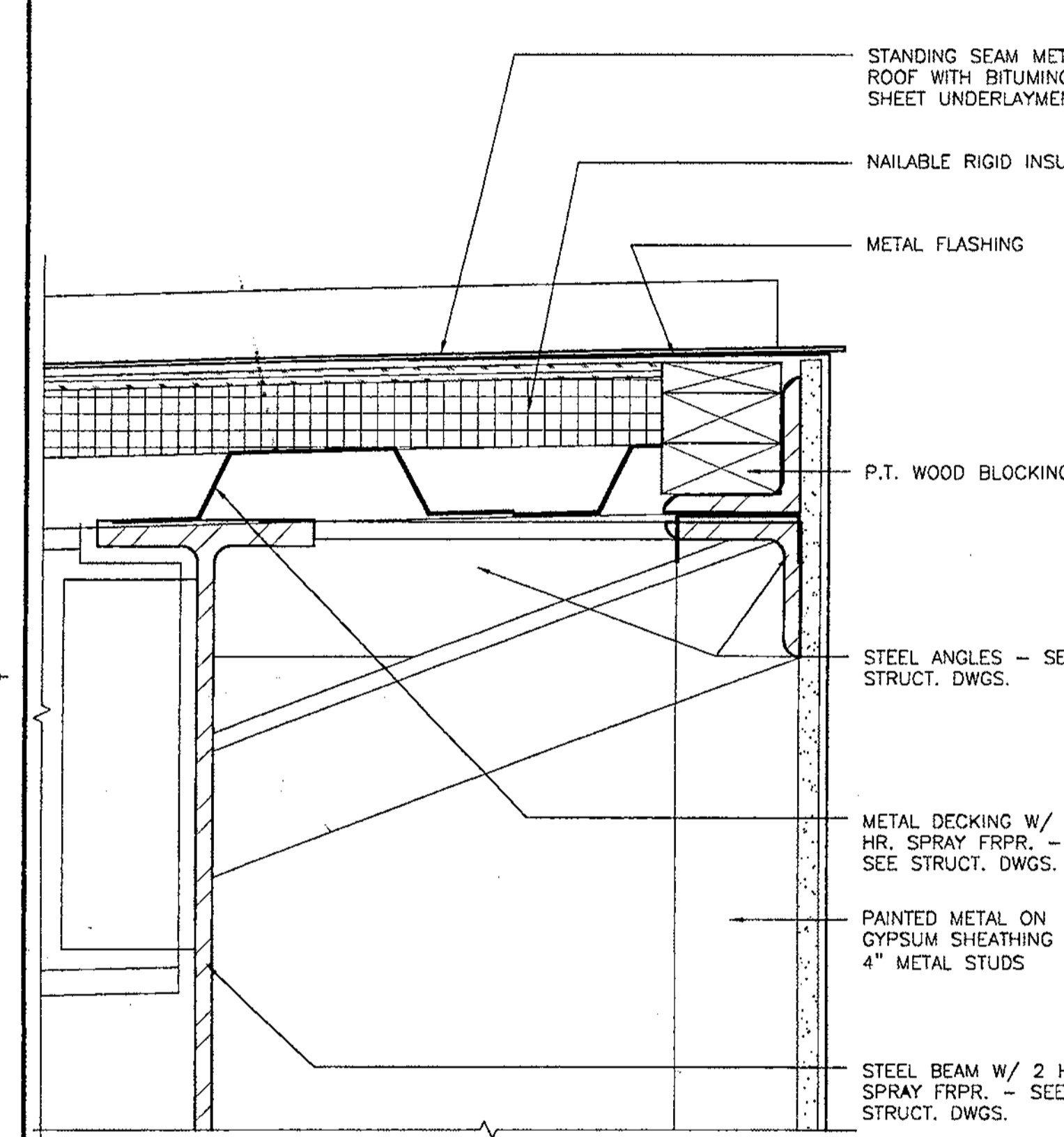

**B2** FASCIA DETAIL  
3" = 1'-0"

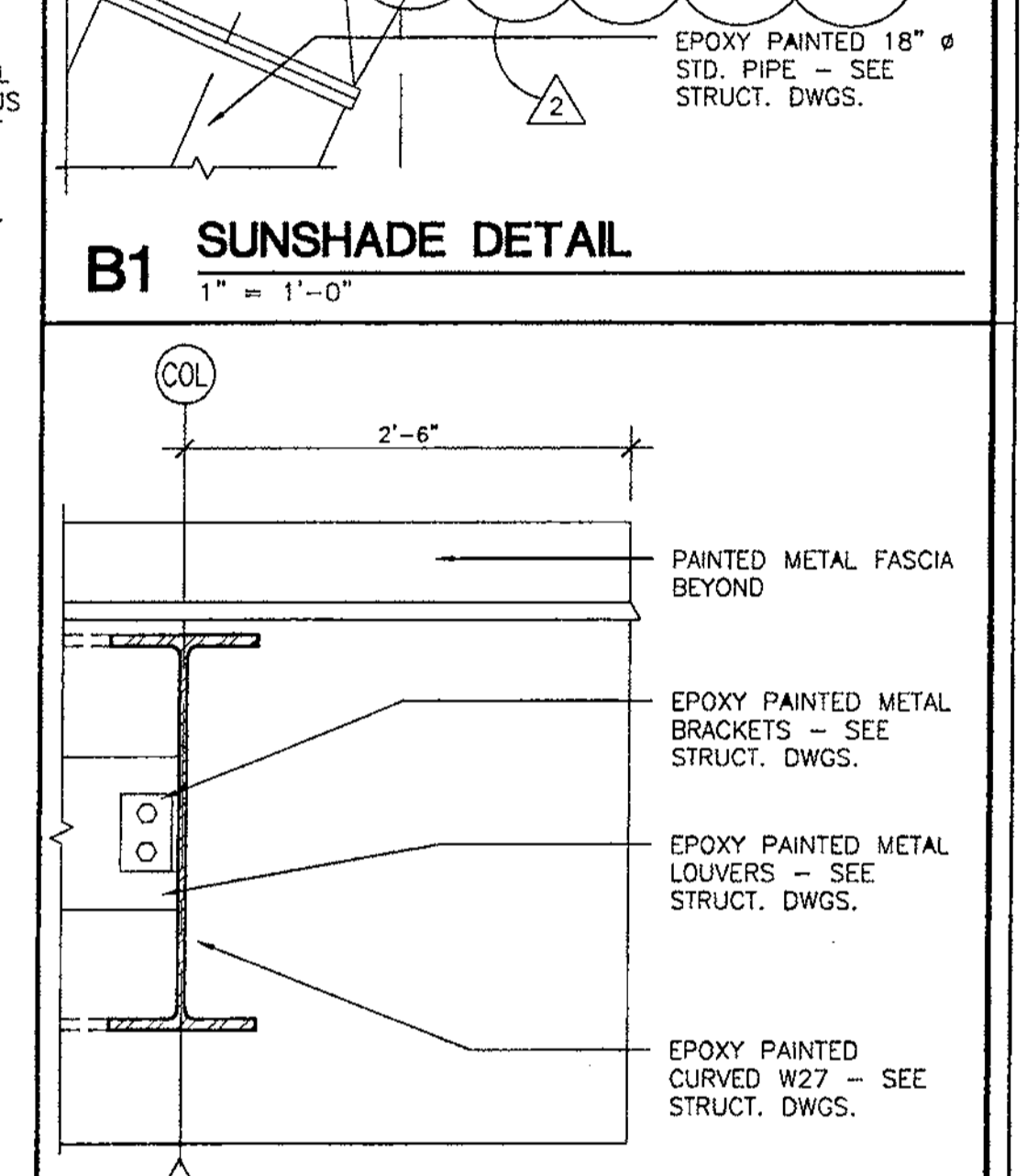

**C1** SUNSHADE DETAIL  
1" = 1'-0"

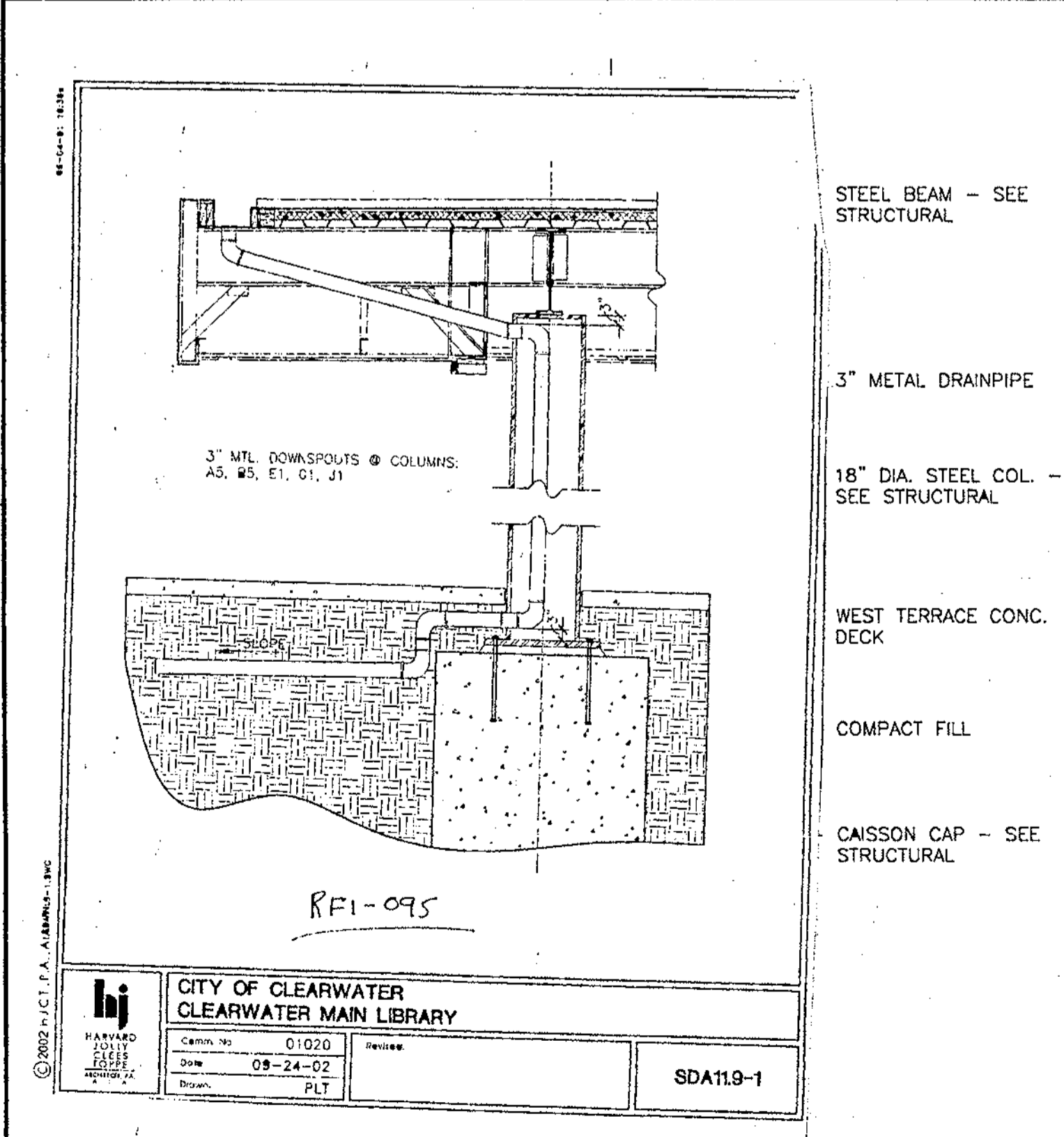

**C5** DETAIL @ DOWNSPOUT  
1/2" = 1'-0"

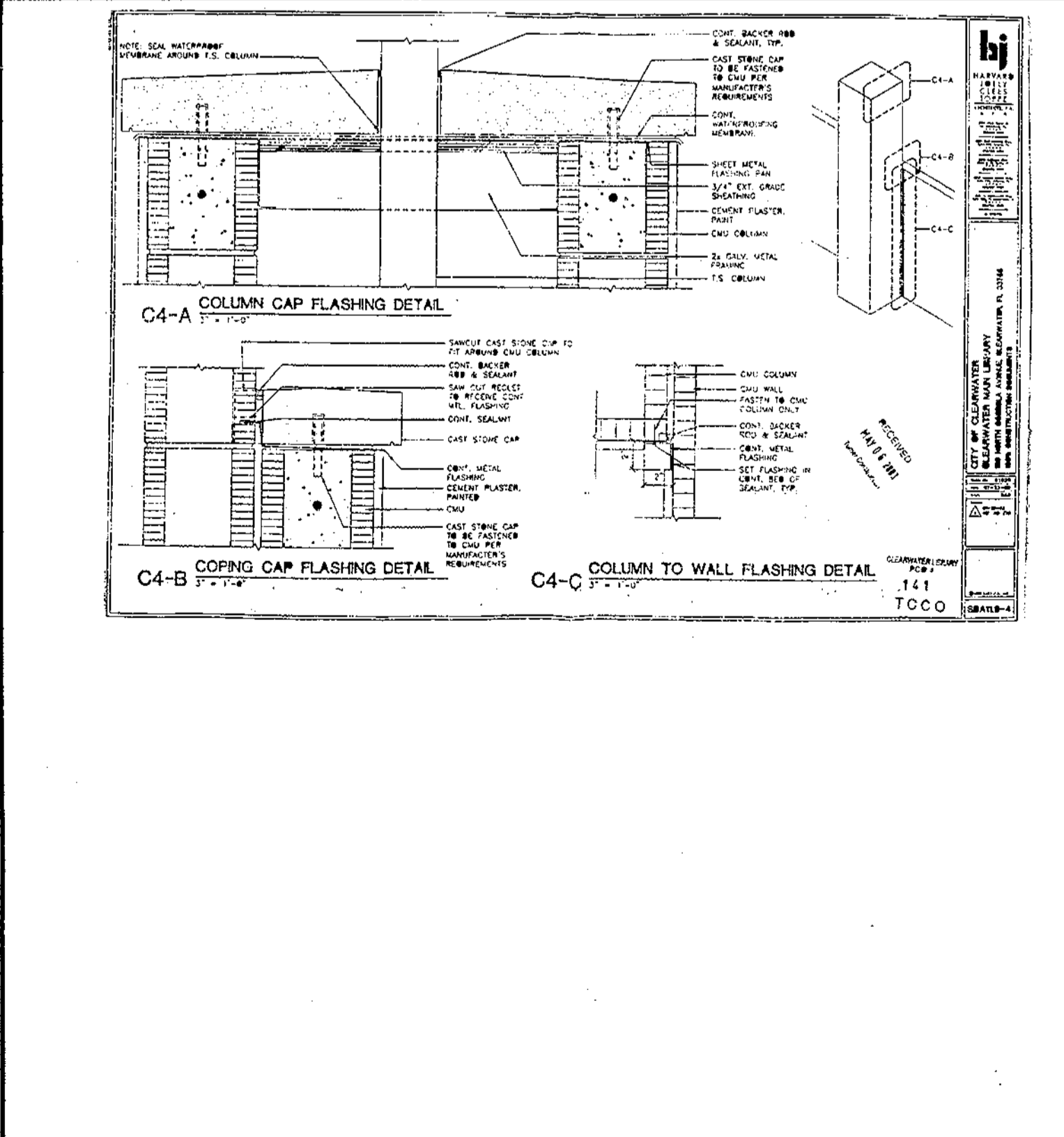

**C4** NOT USED  
3" = 1'-0"

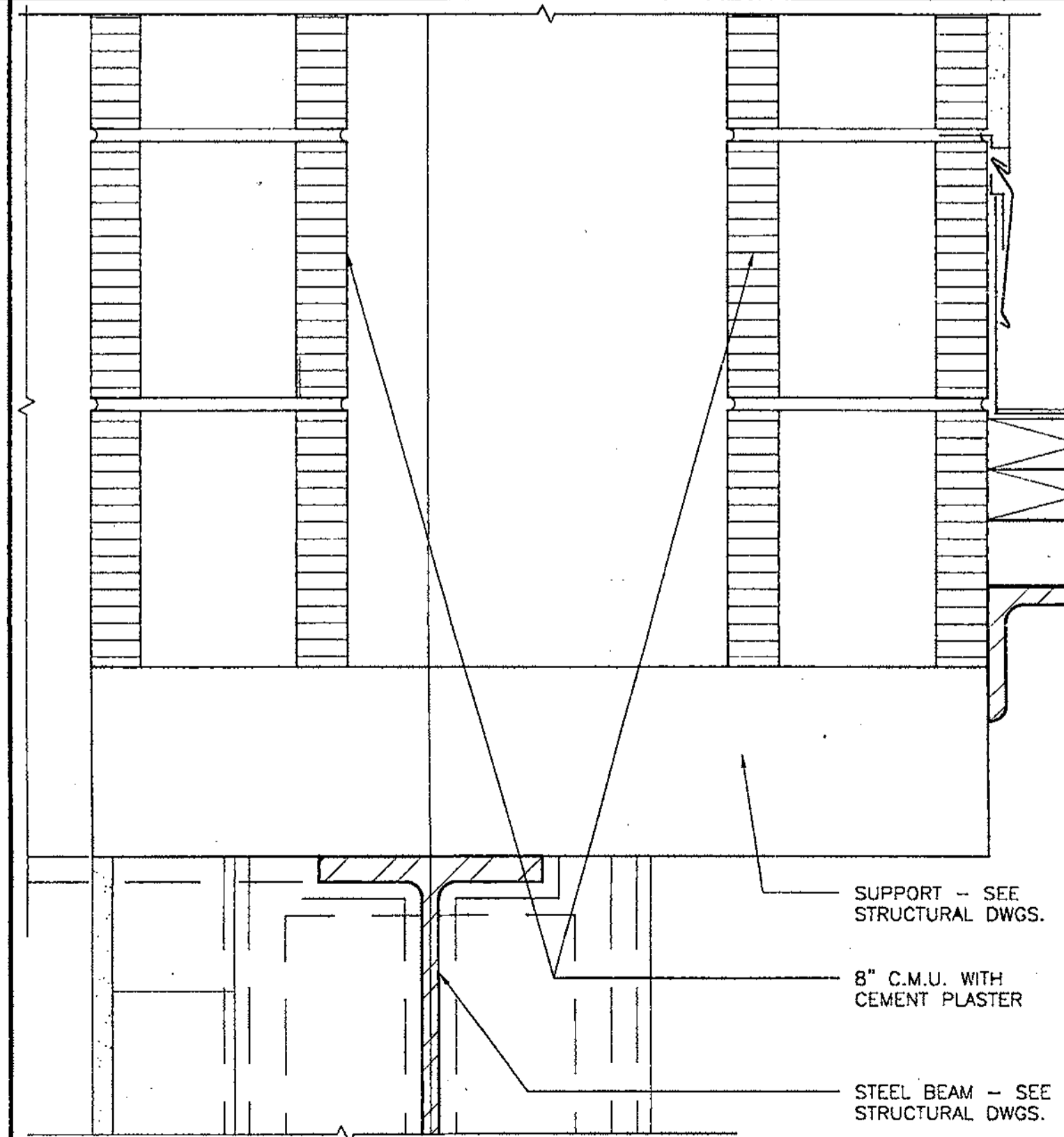

**C3** PARAPET SUPPORT DETAIL  
3" = 1'-0"

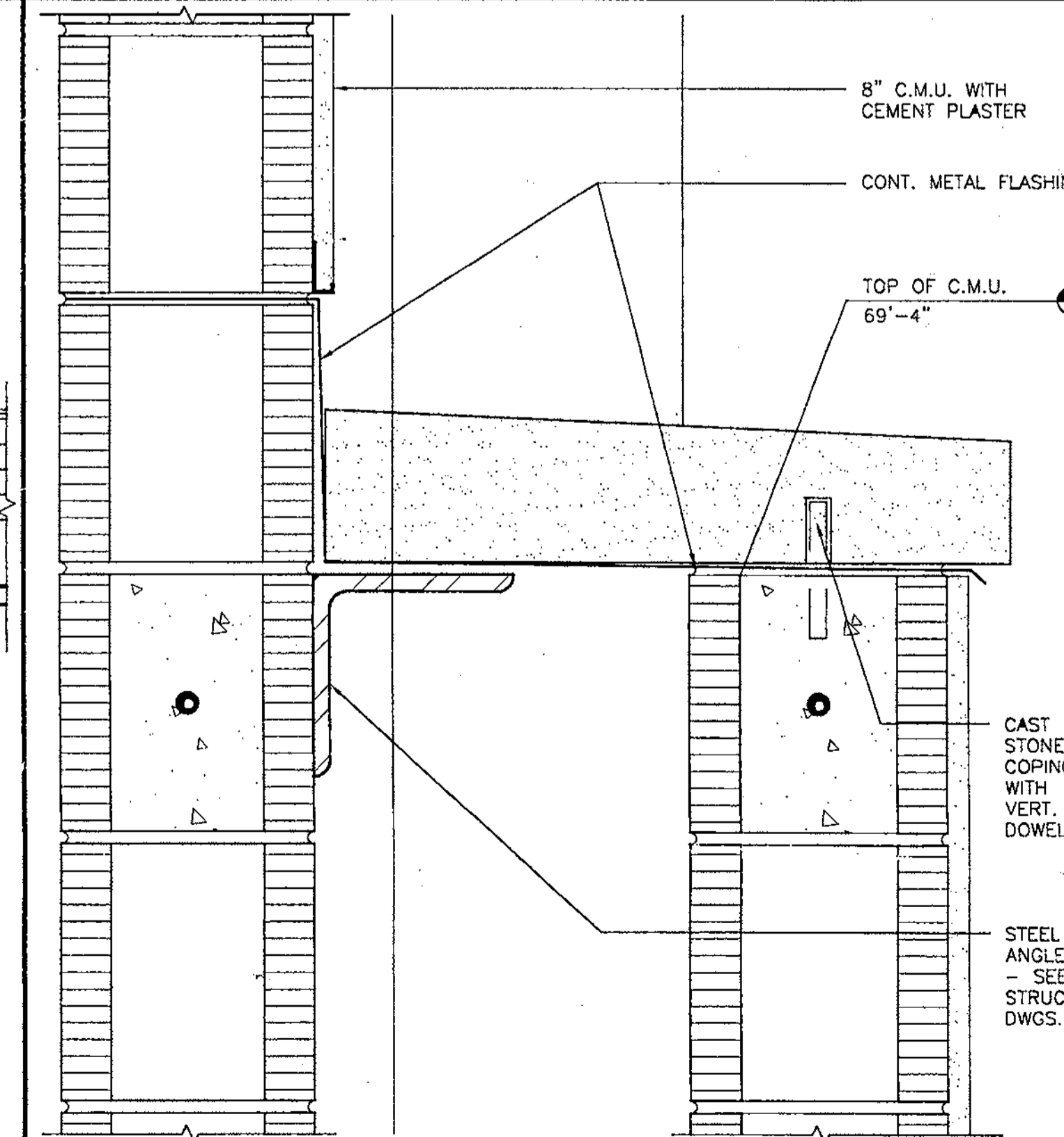

**C2** COPING DETAIL  
3" = 1'-0"

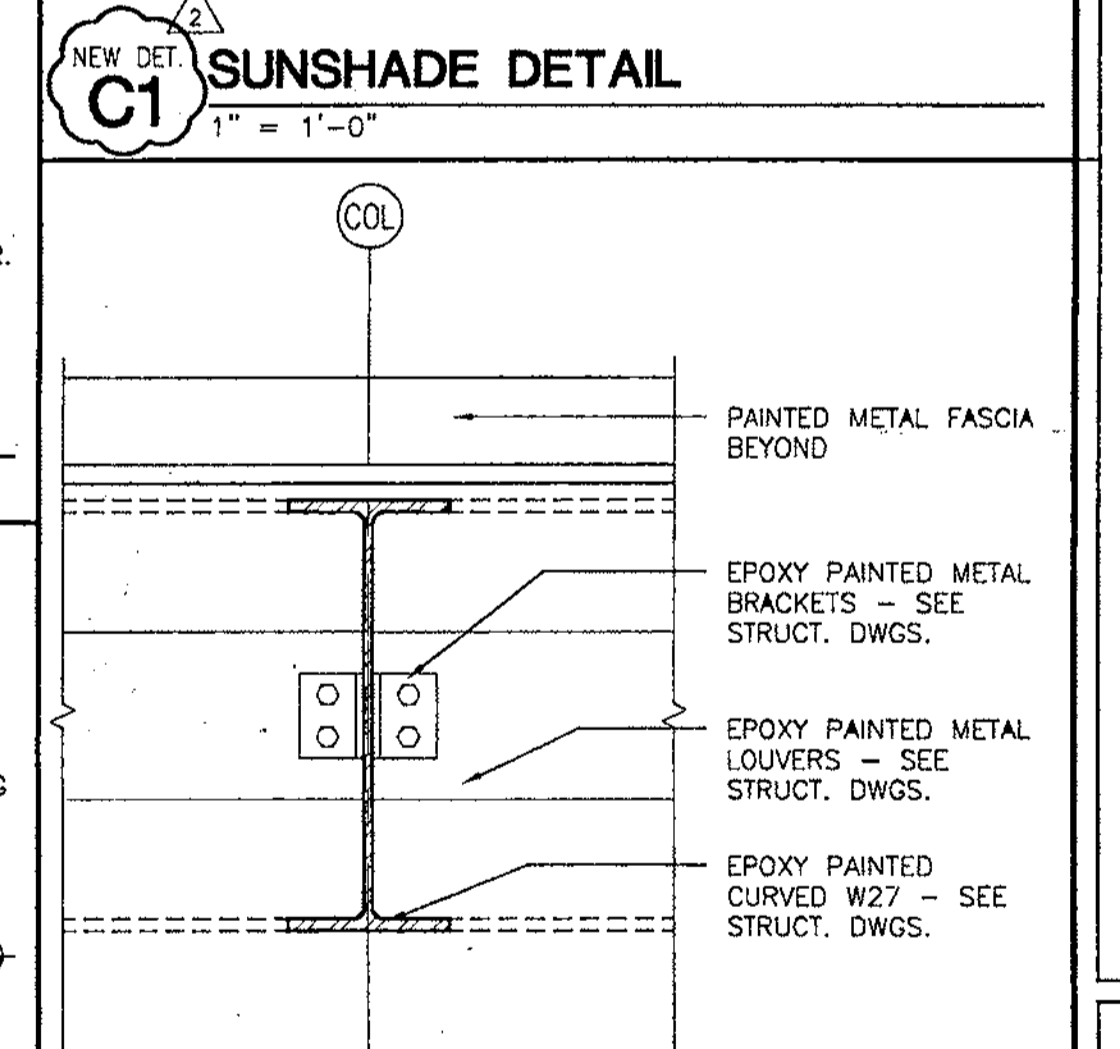

**D1** SUNSHADE DETAIL  
1" = 1'-0"

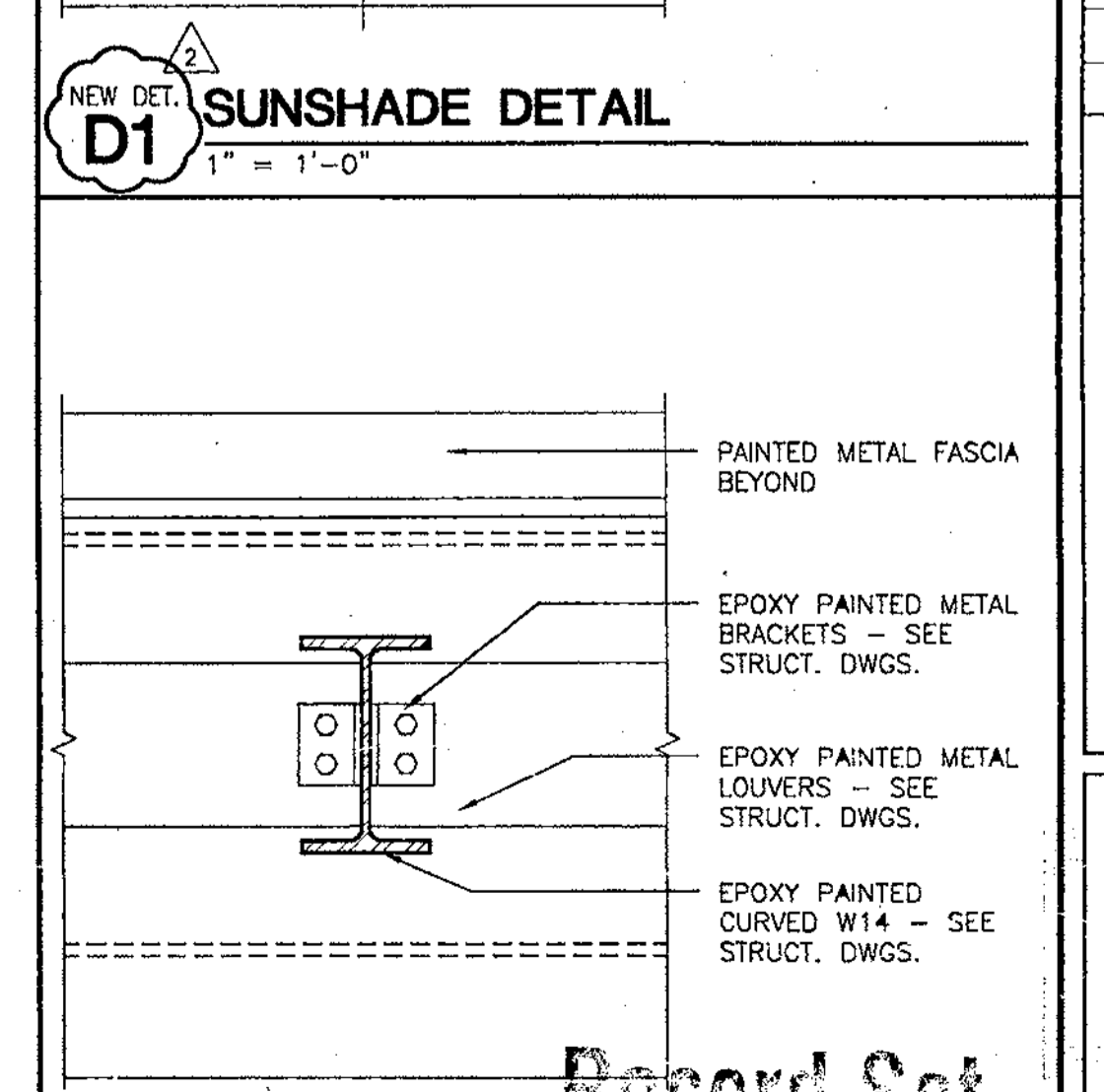

**E1** SUNSHADE DETAIL  
1" = 1'-0"

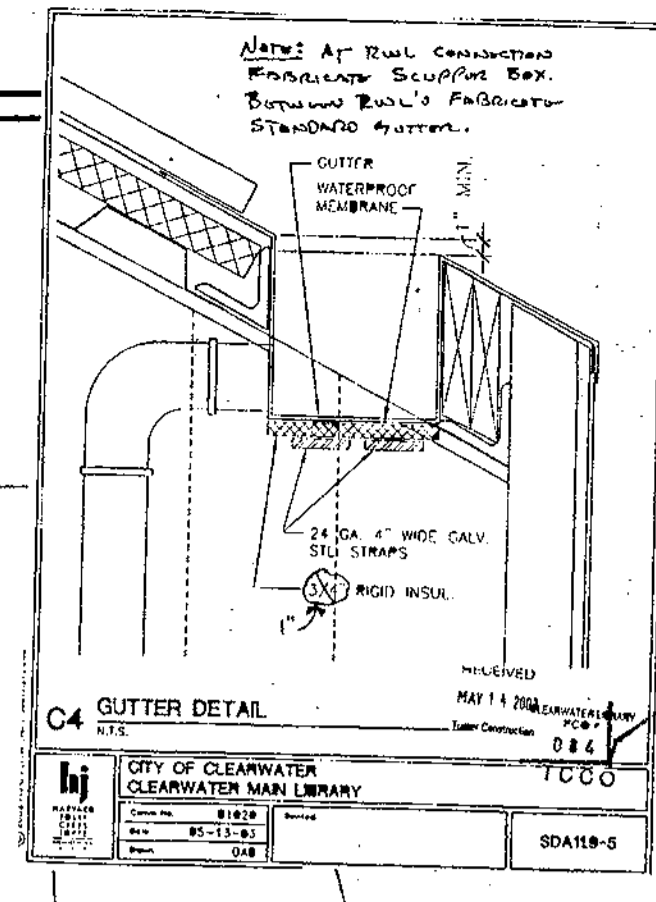

Revised Refer to: R2-193A

Revised Refer to: R2-193A

Revised Refer to: R2-193A

**hij**  
**HARVARD JOLLY CLEES TOPPE**  
 ARCHITECTS, P.A.  
 A I A  
 2714 North St. N.  
 St. Petersburg, FL  
 33704  
 727/896 4611  
 5201 W. Kennedy Blvd.  
 Suite 205 Tampa, FL  
 33609  
 813/286 8208  
 420 Metro Parkway  
 Suite 200 R. Manassas, VA  
 20108  
 703/799 7774  
 1220 W. Colonial Dr.  
 Suite 100 Clearwater, FL  
 34617  
 407/422 9111  
 214 W. Fifth St.  
 Pensacola, FL  
 32501  
 850/769 1815  
 AA C00010

**CITY OF CLEARWATER**  
**CLEARWATER MAIN LIBRARY**  
 100 NORTH OSCEOLA AVENUE, CLEARWATER, FL 33755  
 100% CONSTRUCTION DOCUMENTS

Comm. No. 01020  
 Date: 07-23-02  
 Drawn:  
 Revised:  
 08-13-02  
 JAN 09 2003  
 © 2002 HJCT, P.A., AIA  
**A11.9**

12-18-01 4:11P

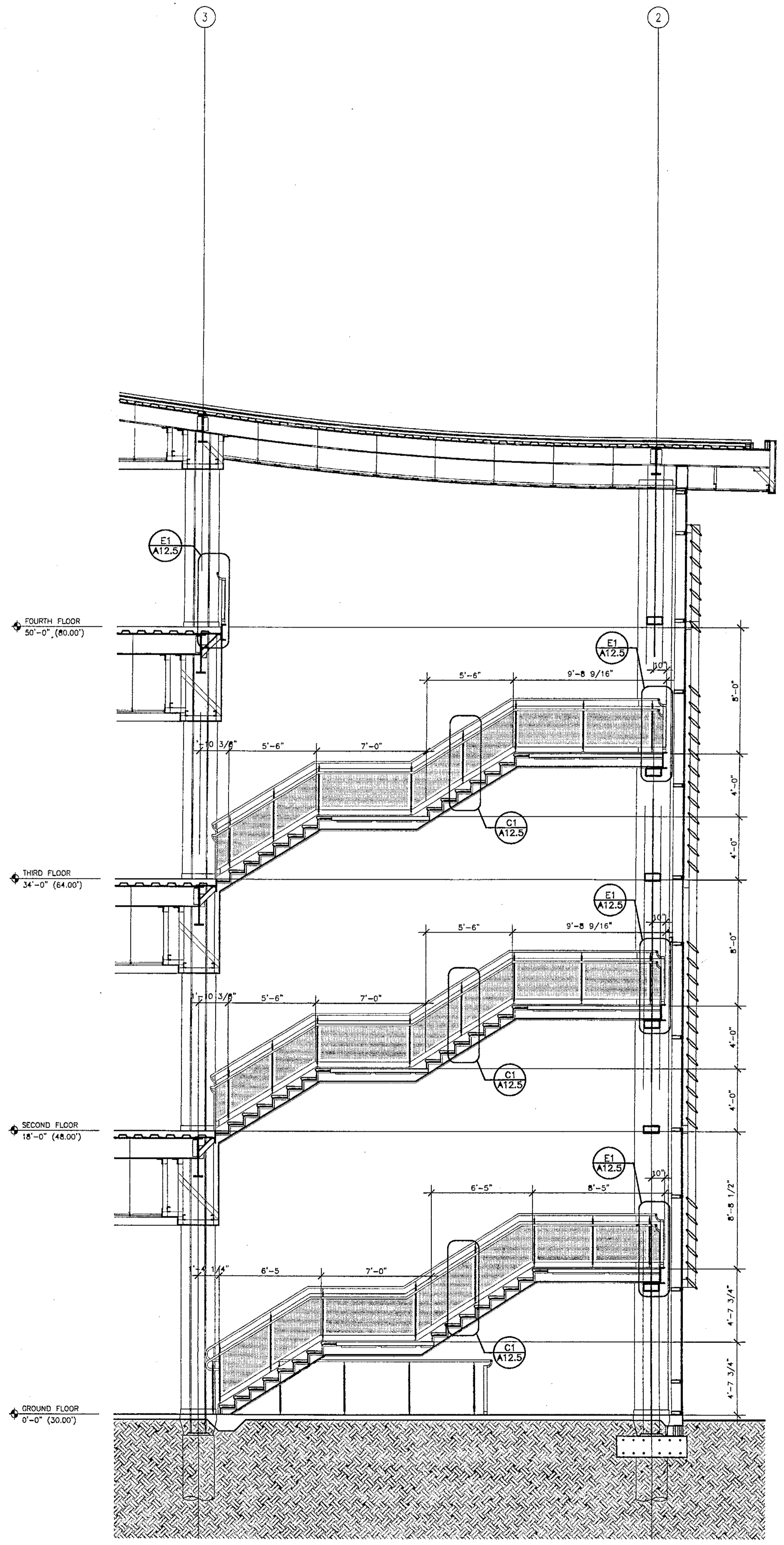

**B3 STAIR 1044 SECTION**  
1/4" = 1'-0"

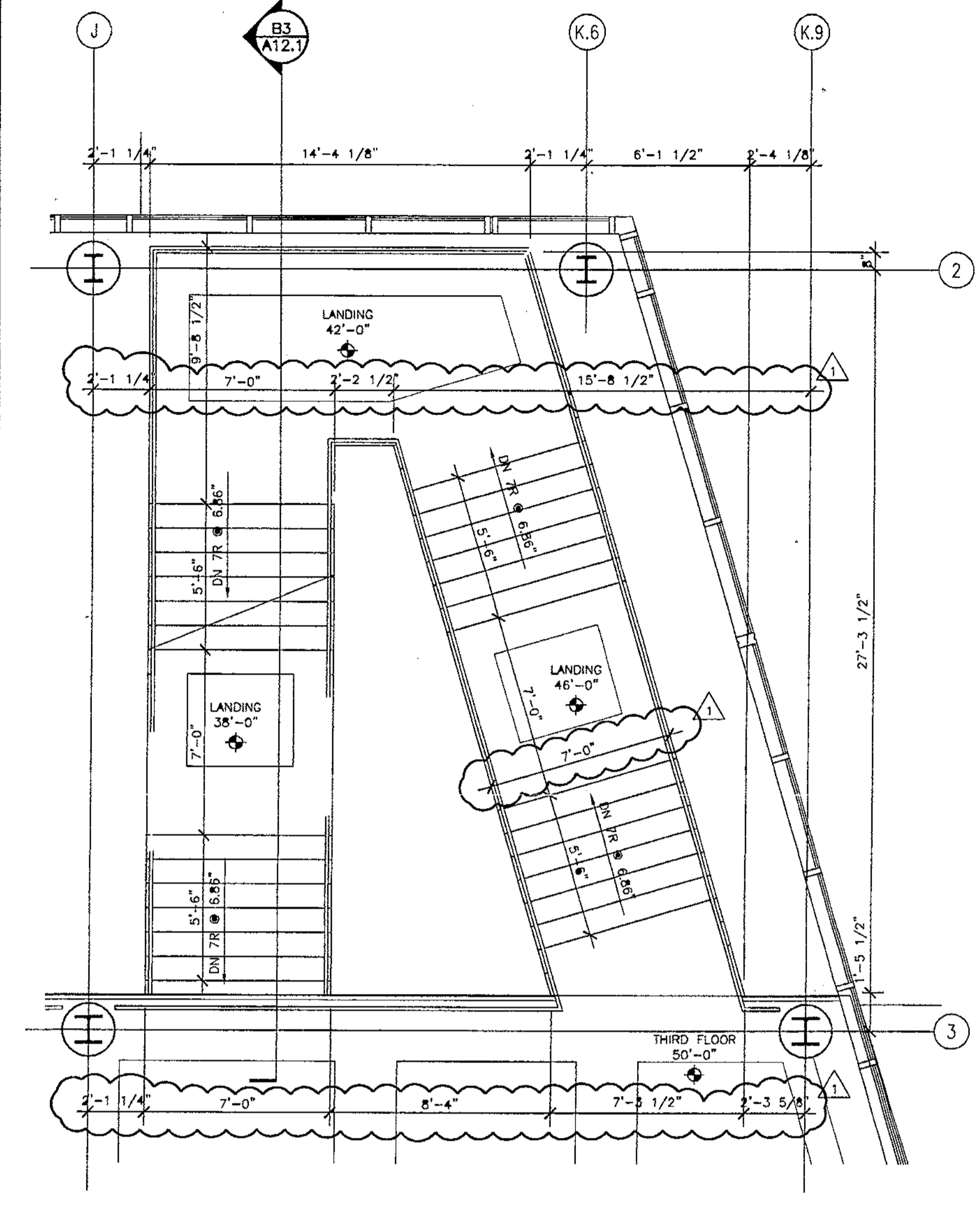

**FOURTH FLOOR STAIR 4044 PLAN**  
A2  
1/4" = 1'-0"

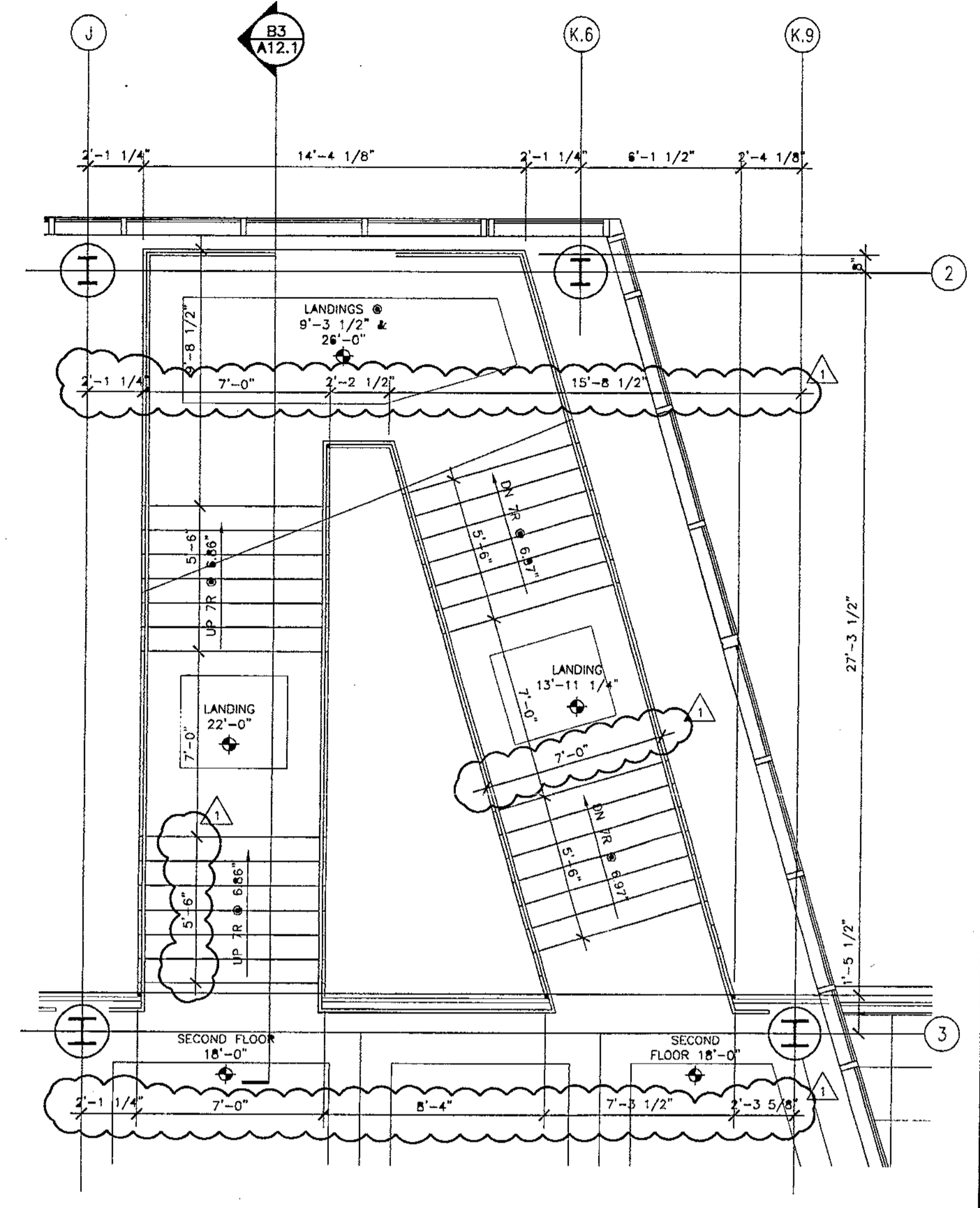

**SECOND FLOOR STAIR 2044 PLAN**  
A1  
1/4" = 1'-0"

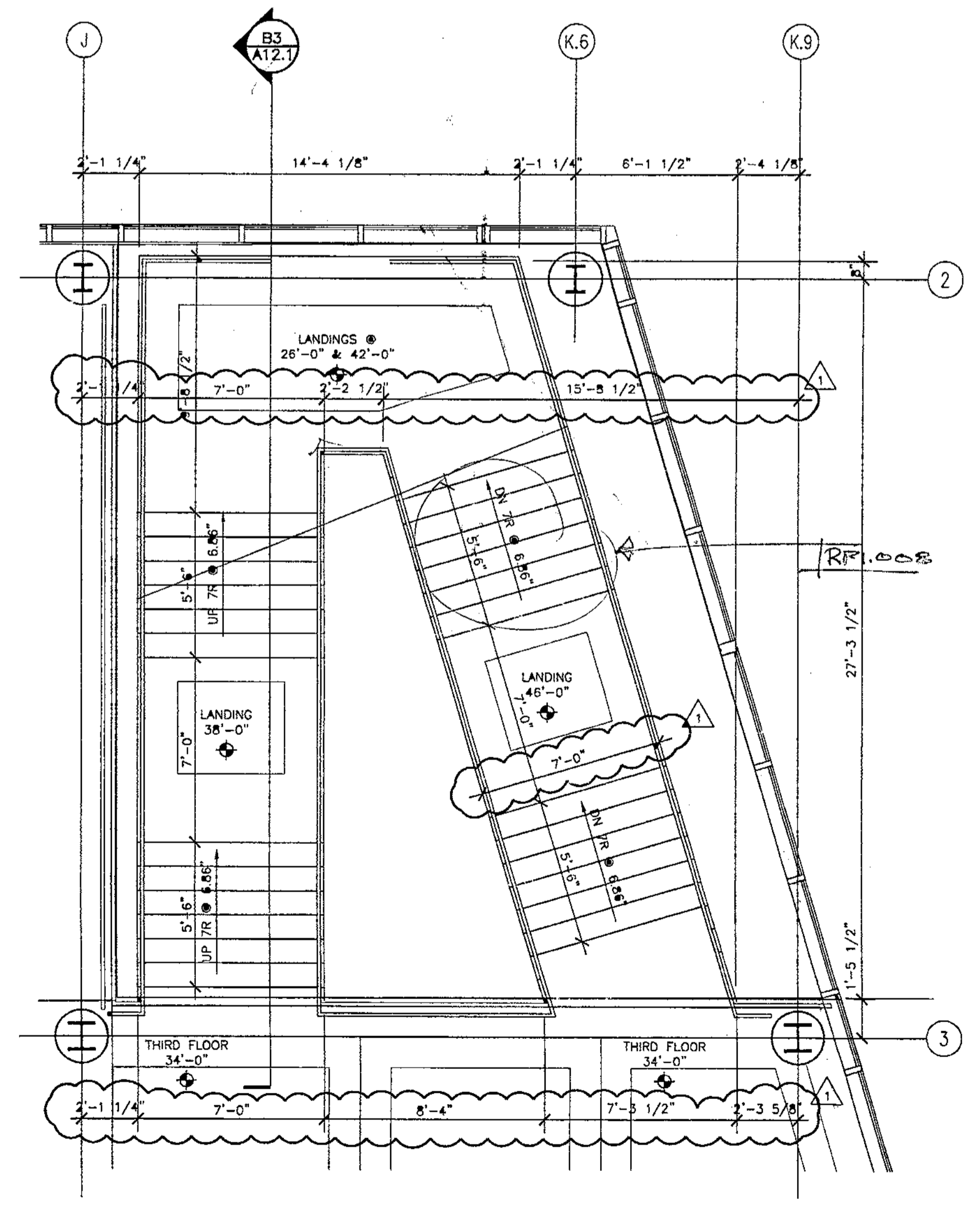

**THIRD FLOOR STAIR 3044 PLAN**  
B2  
1/4" = 1'-0"

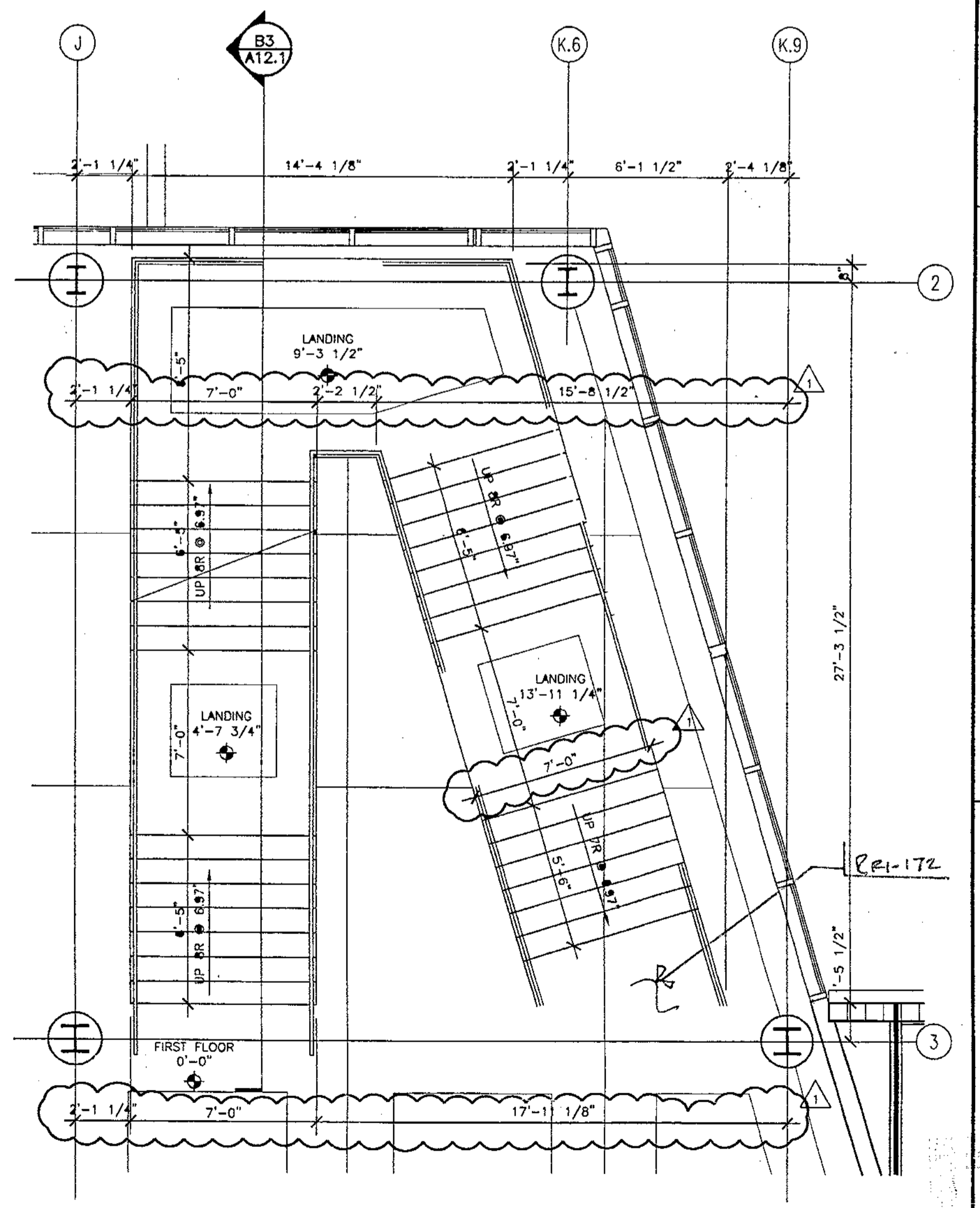

**FIRST FLOOR STAIR 1044 PLAN**  
B1  
1/4" = 1'-0"

**HARVARD JOLLY CLEES TOPPE ARCHITECTS, P.A.**  
2714 Ninth St. N  
St. Petersburg, FL 33704  
727/896 4611  
AA C000119

**ROBERT A.M. STERN ARCHITECTS**  
DESIGN ARCHITECT  
465 WEST PALM STREET, SUITE 1000, FT. LAUDERDALE, FL 33301  
TEL: (352) 867-3100 FAX: (352) 867-6500

**CITY OF CLEARWATER**  
**CLEARWATER MAIN LIBRARY**  
100 NORTH OSCEOLA AVENUE, CLEARWATER, FL 33755  
100% CONSTRUCTION DOCUMENTS

Comm. No. 01020  
Date: 07-23-02  
Drawn:  
Revised:  
07-26-02

JAN 09 2003  
© 2002 HJCT, P.A. AIA  
**A12.1**

Record Set

FN: 30A12-1-01020.DWG



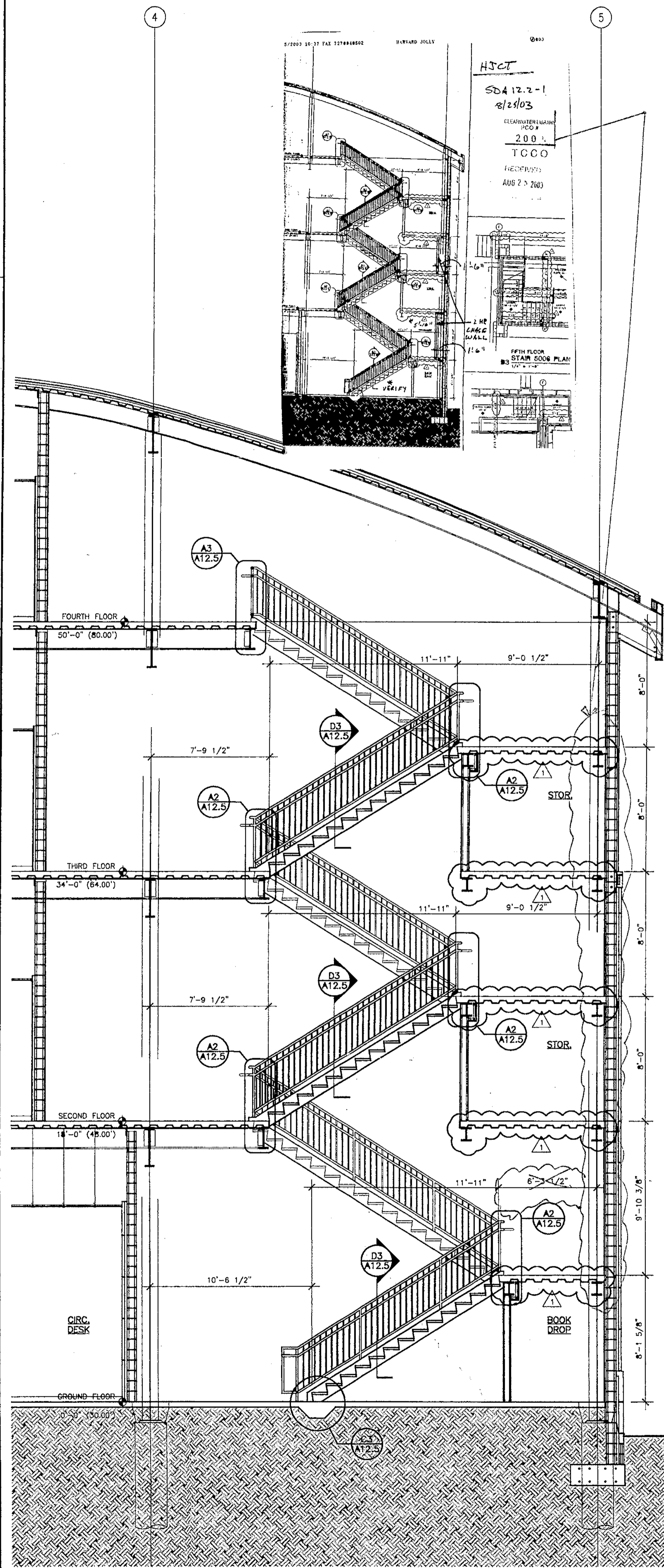

**C4 STAIR 1008 SECTION**  
1/4" = 1'-0"

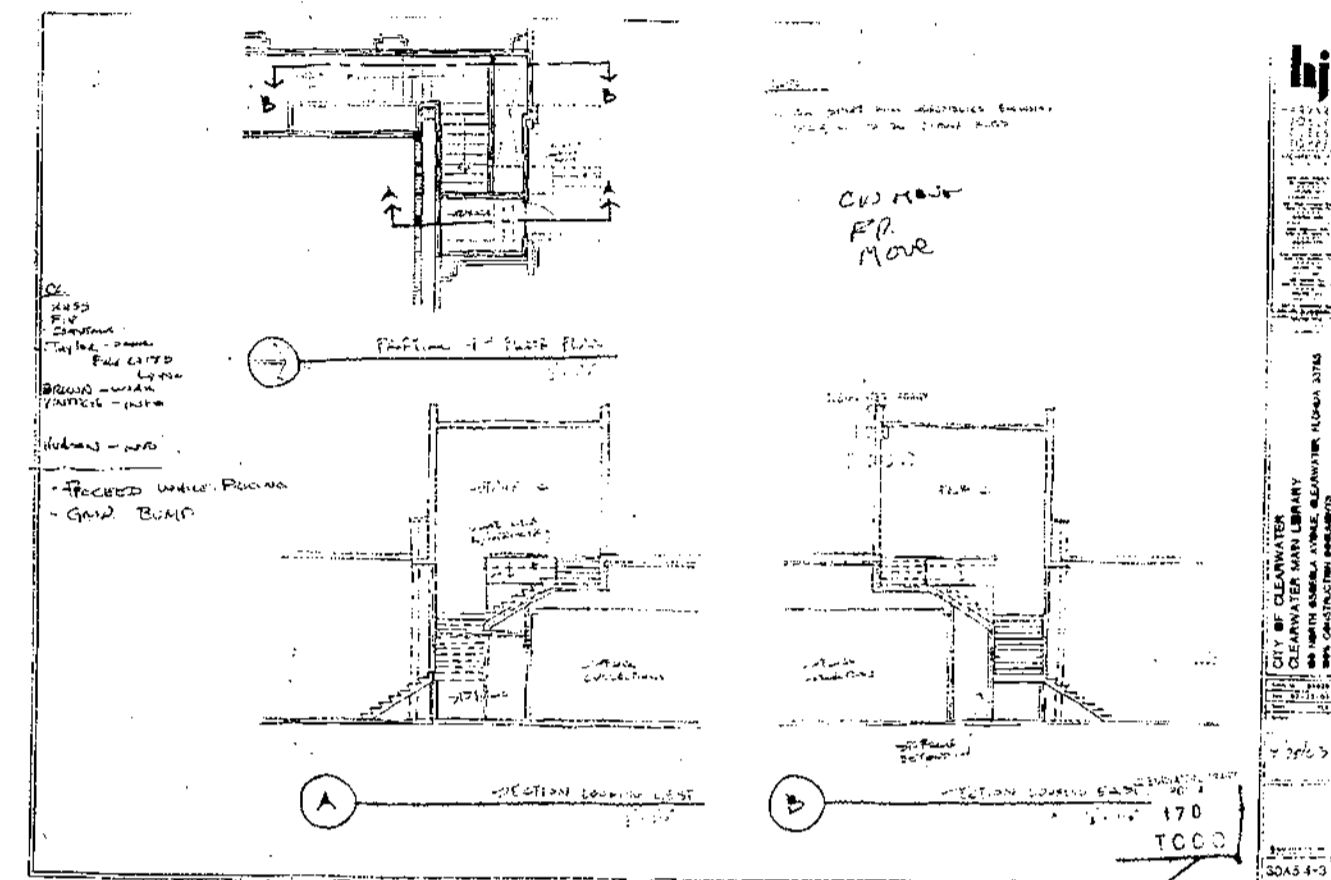
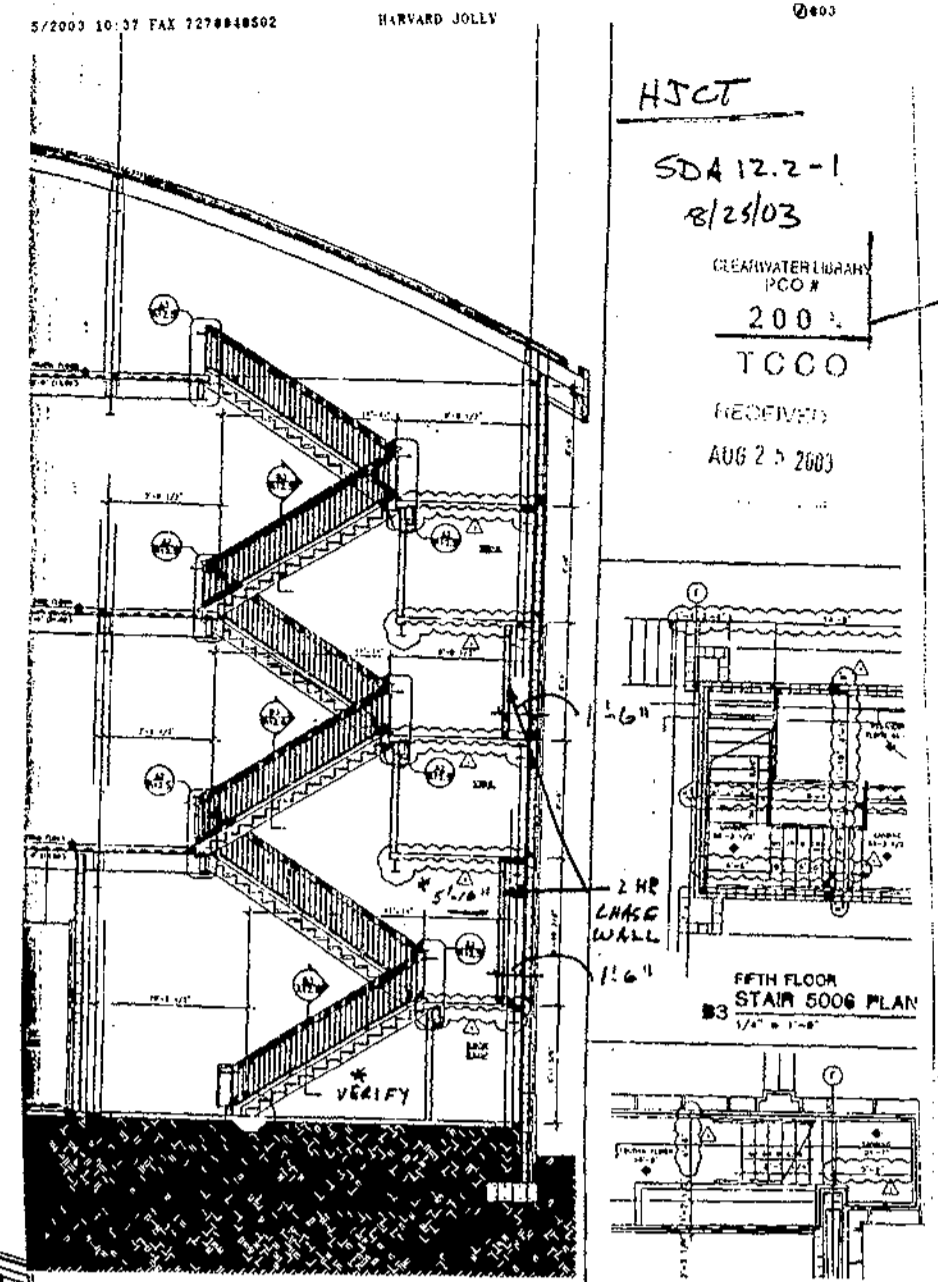

**A2 FOURTH FLOOR STAIR 4008 PLAN**  
1/4" = 1'-0"

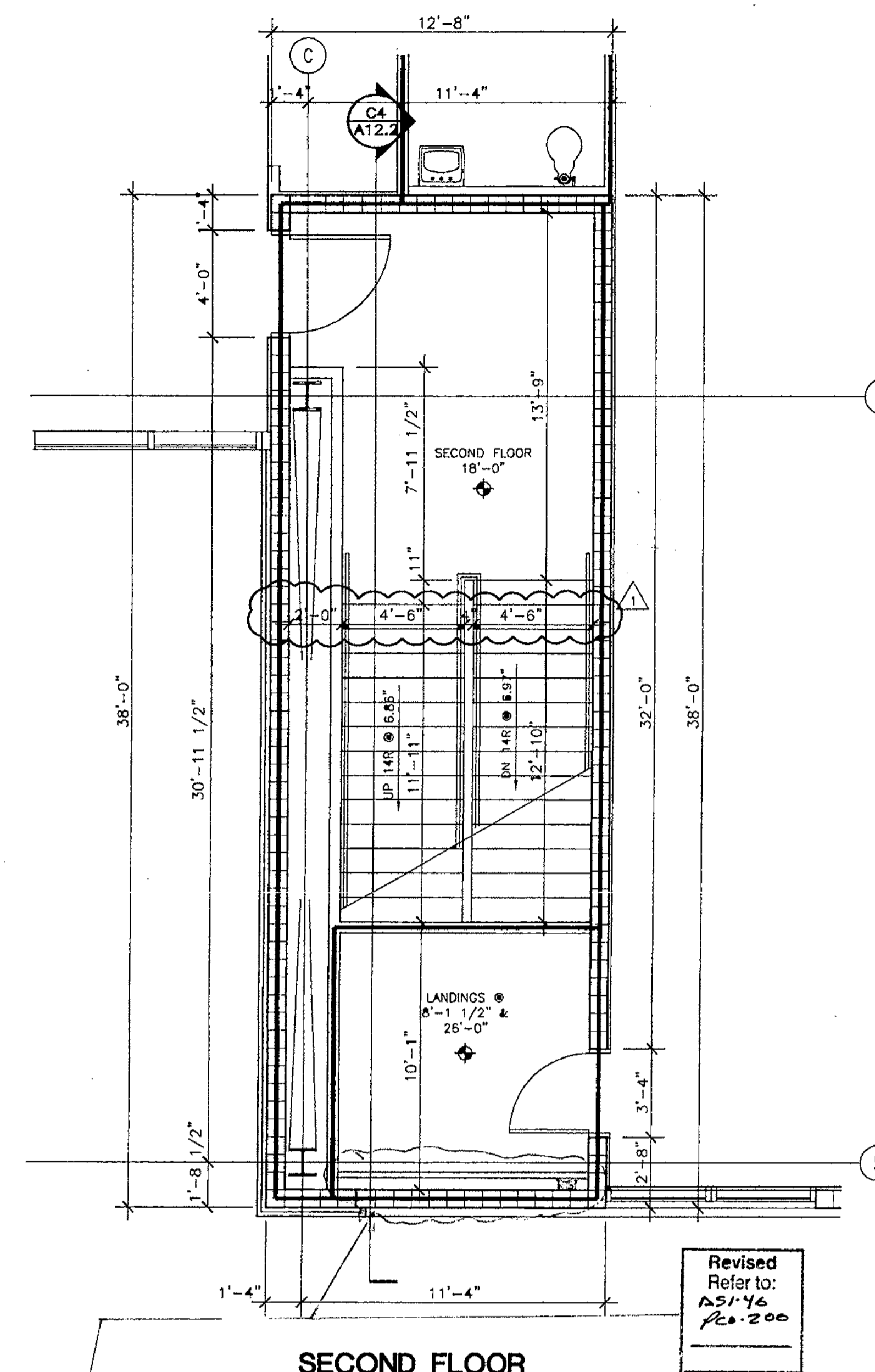

**A1 SECOND FLOOR STAIR 2008 PLAN**  
1/4" = 1'-0"

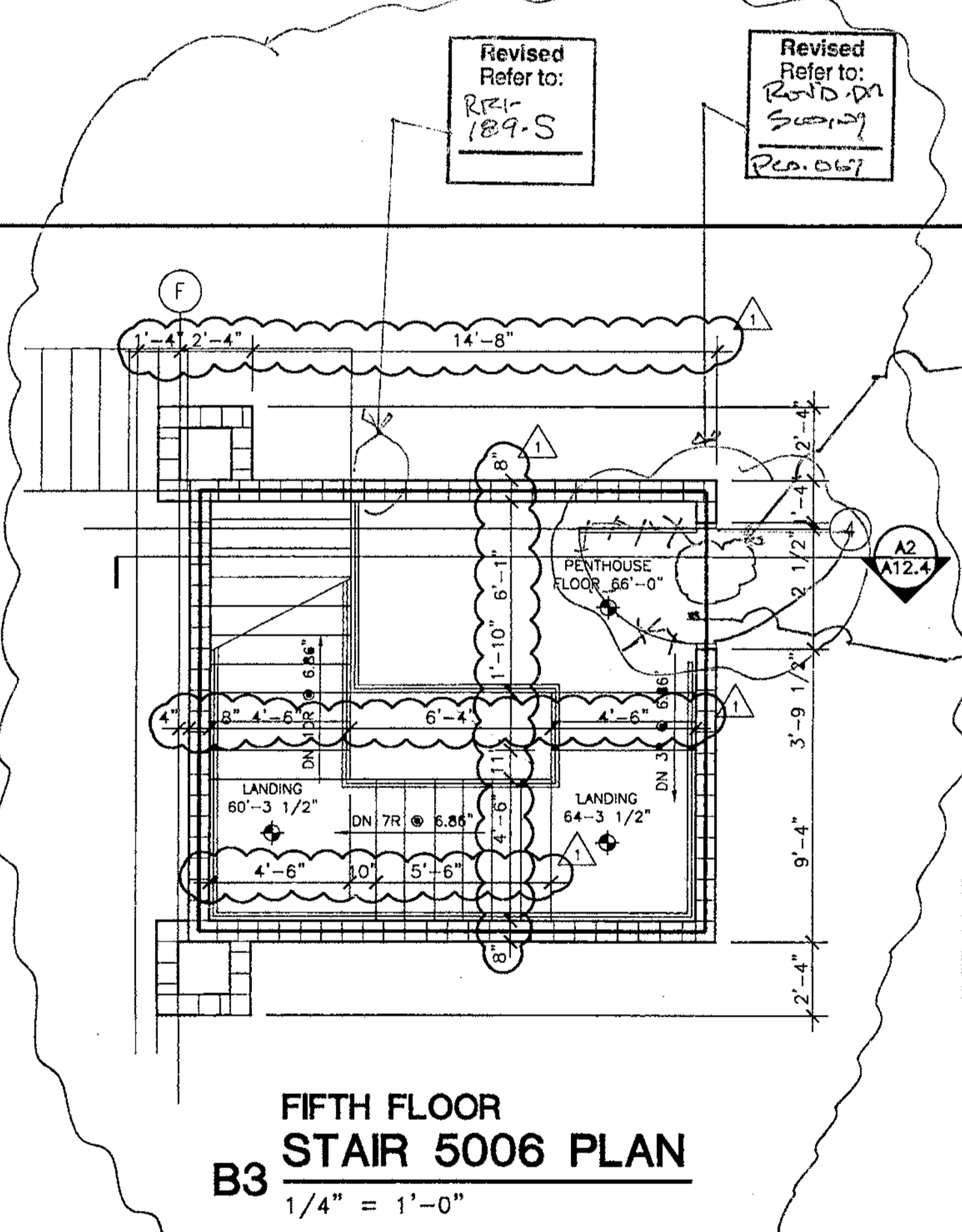

**B3 FIFTH FLOOR STAIR 5006 PLAN**  
1/4" = 1'-0"

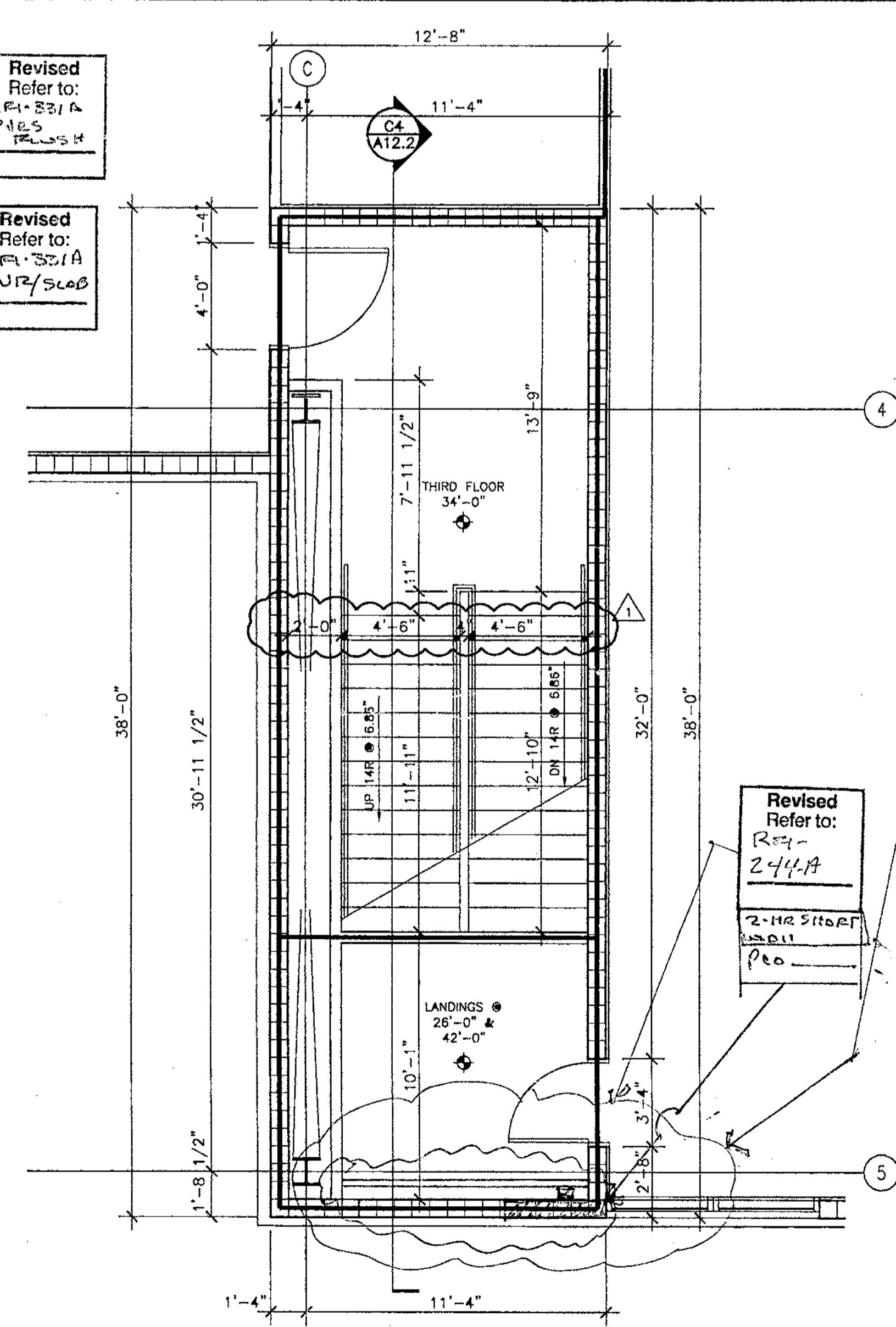

**C2 THIRD FLOOR STAIR 3008 PLAN**  
1/4" = 1'-0"

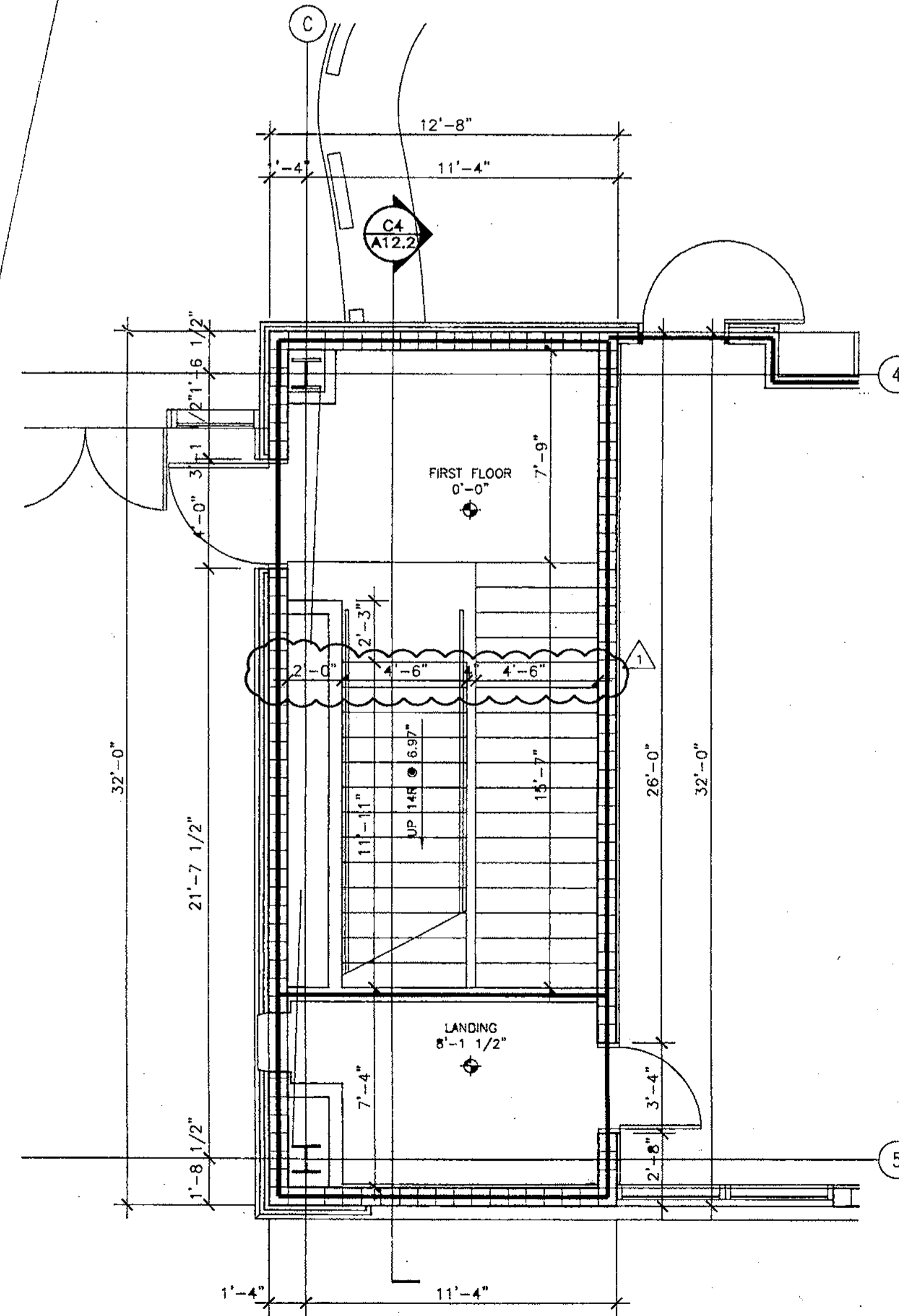

**C1 FIRST FLOOR STAIR 1005 PLAN**  
1/4" = 1'-0"

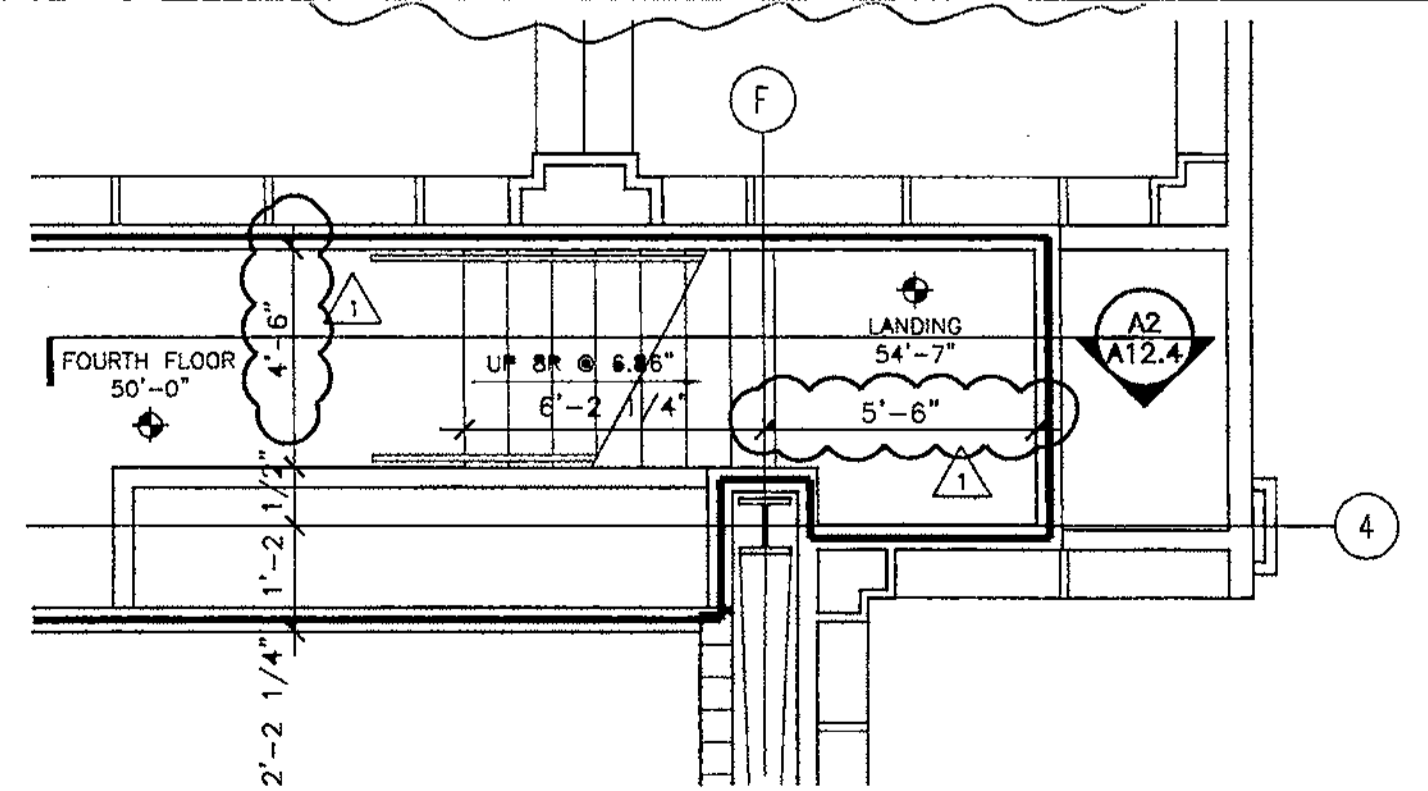

**C3 FOURTH FLOOR STAIR 4006 PLAN**  
1/4" = 1'-0"

12-18-01 4:11P

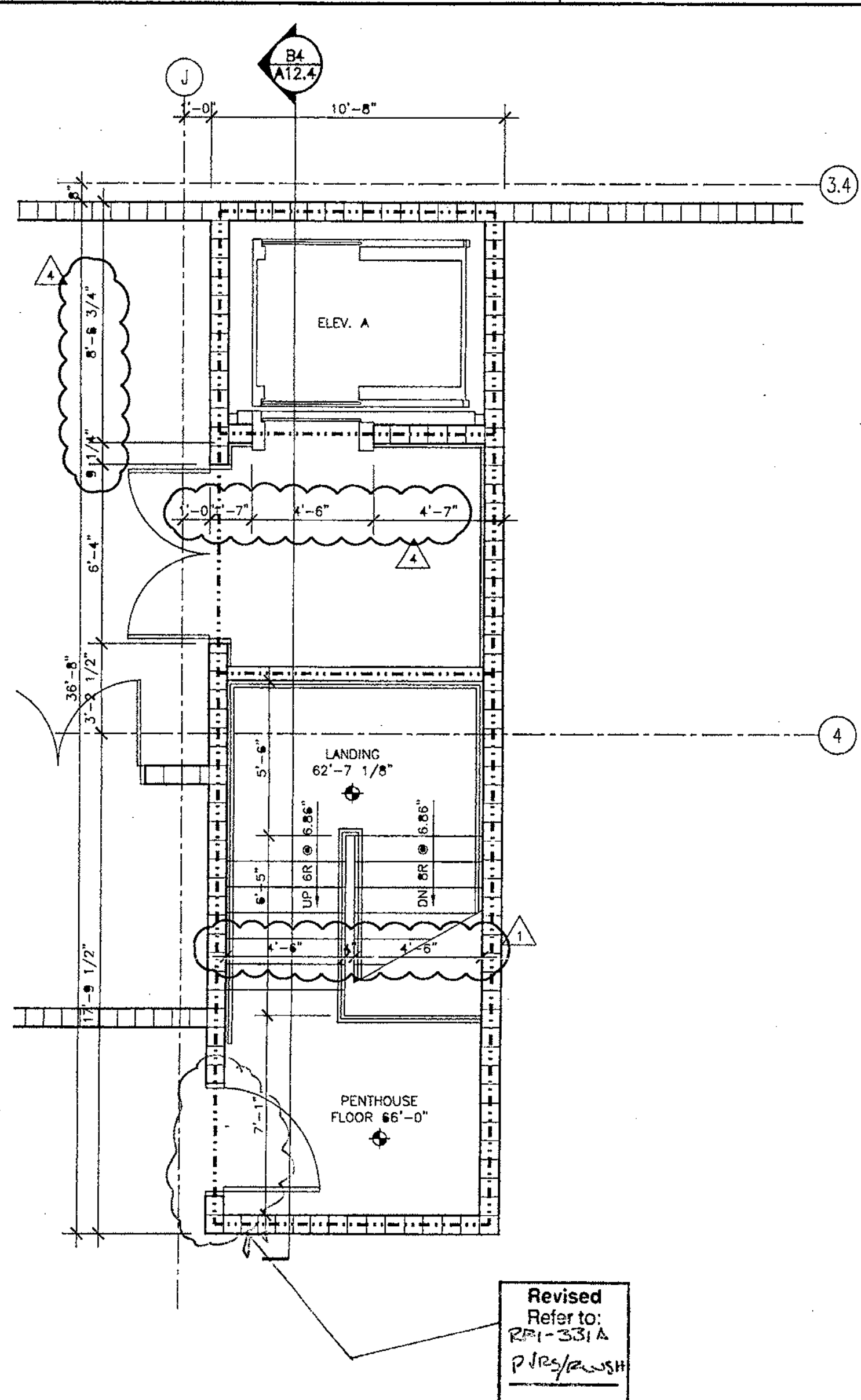

**B4**  
**PENTHOUSE**  
**STAIR 5025 / ELEVATOR A PLAN**  
 1/4" = 1'-0"

Revised  
 Refer to:  
 201-531 A  
 2/10/02-SSH

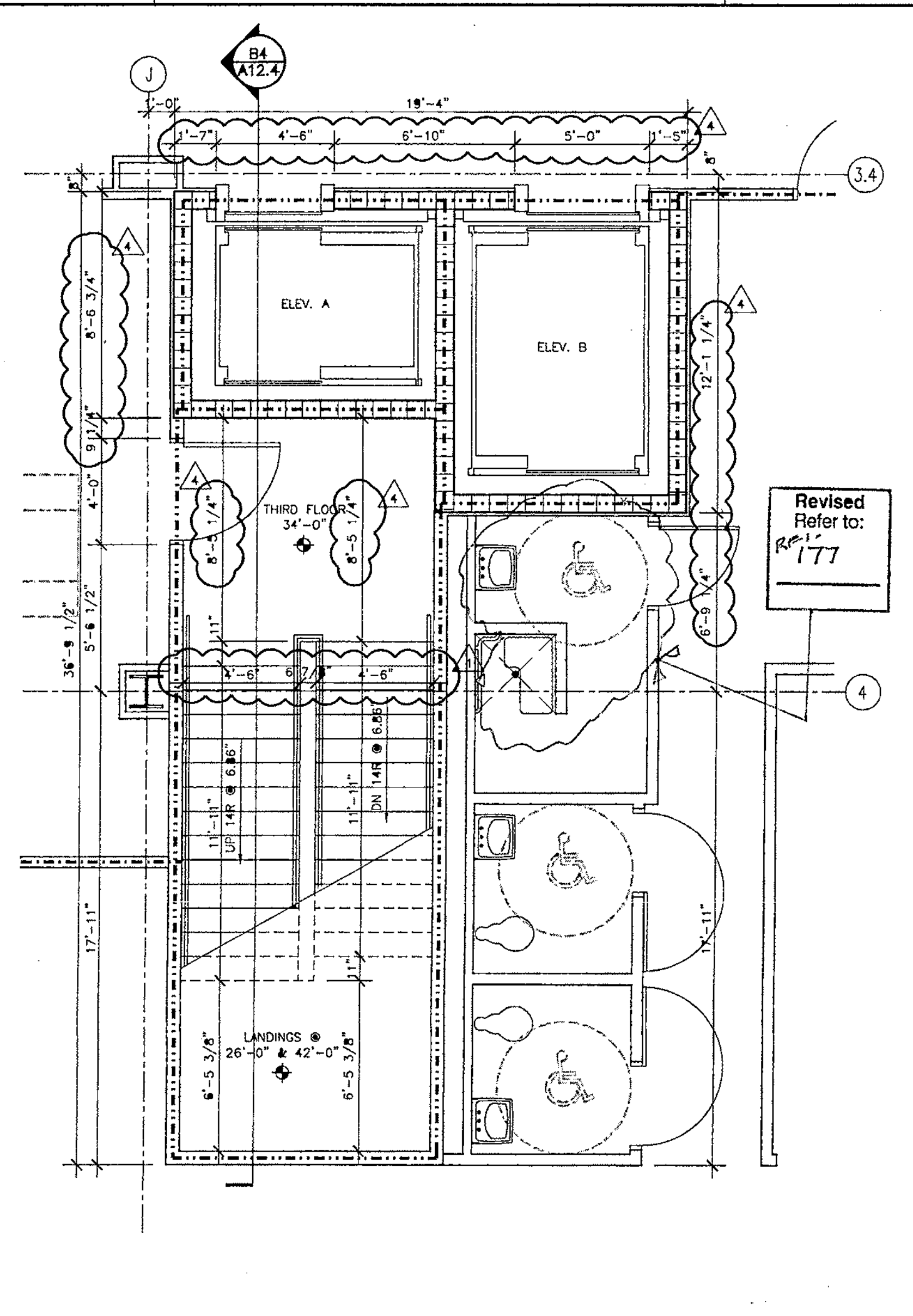

**B3**  
**THIRD FLOOR**  
**STAIR 3026 / ELEVATORS A & B PLANS**  
 1/4" = 1'-0" REF-090

Revised  
 Refer to:  
 177

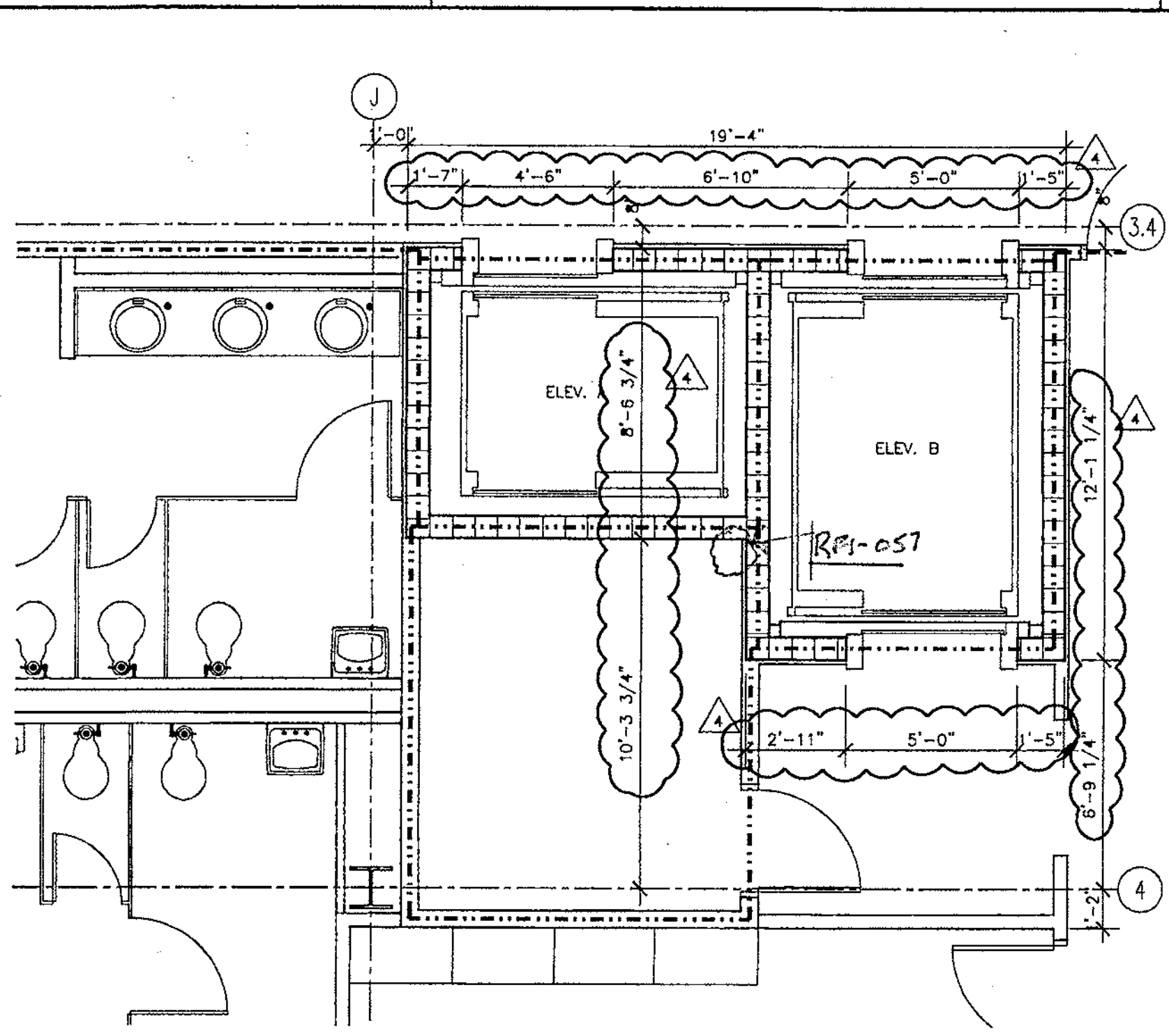

**B2**  
**FIRST FLOOR**  
**ELEVATORS A & B PLANS**  
 1/4" = 1'-0"

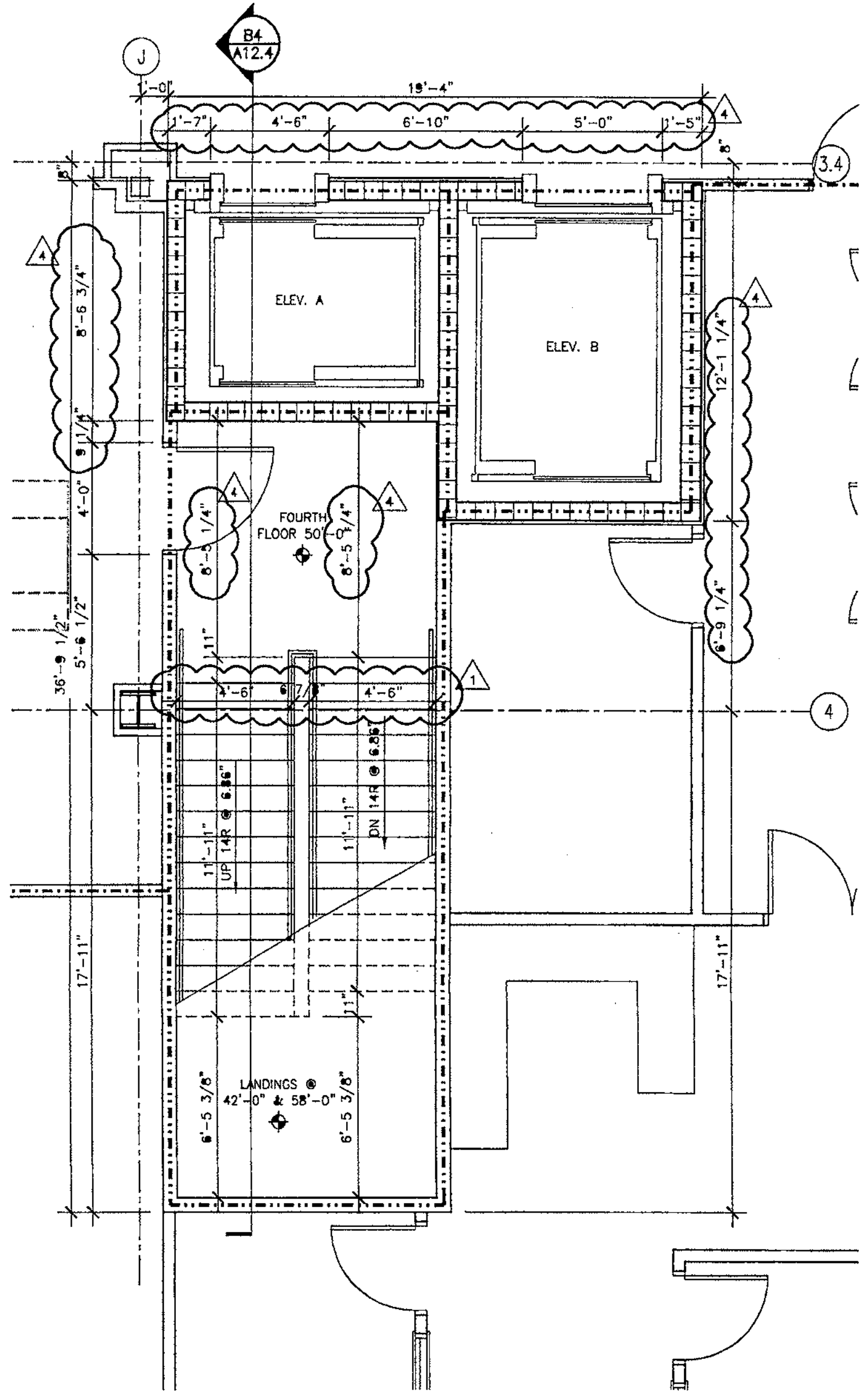

**D4**  
**FOURTH FLOOR**  
**STAIR 4022 / ELEVATORS A & B PLANS**  
 1/4" = 1'-0"

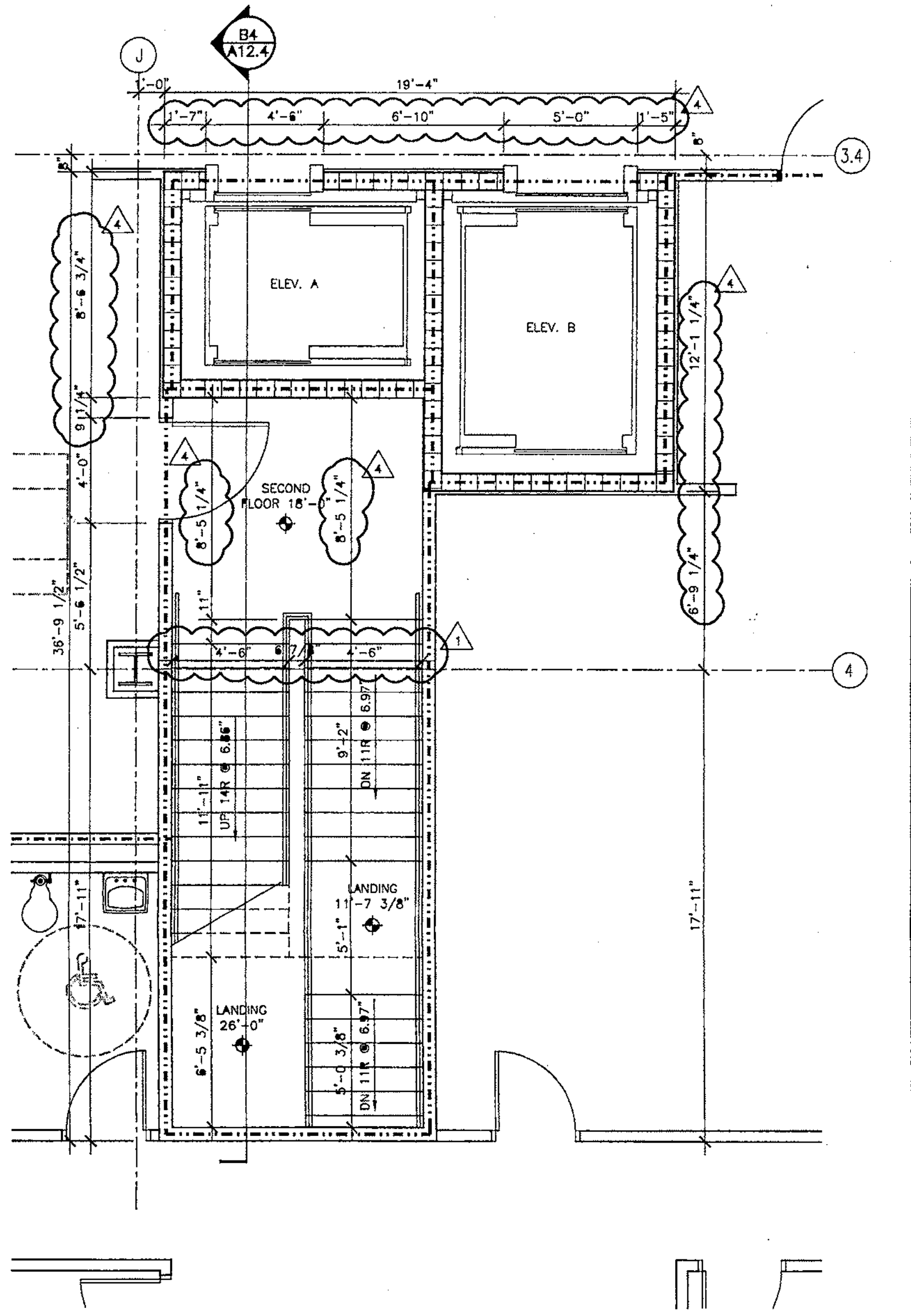

**D3**  
**SECOND FLOOR**  
**STAIR 2026 / ELEVATORS A & B PLANS**  
 1/4" = 1'-0"

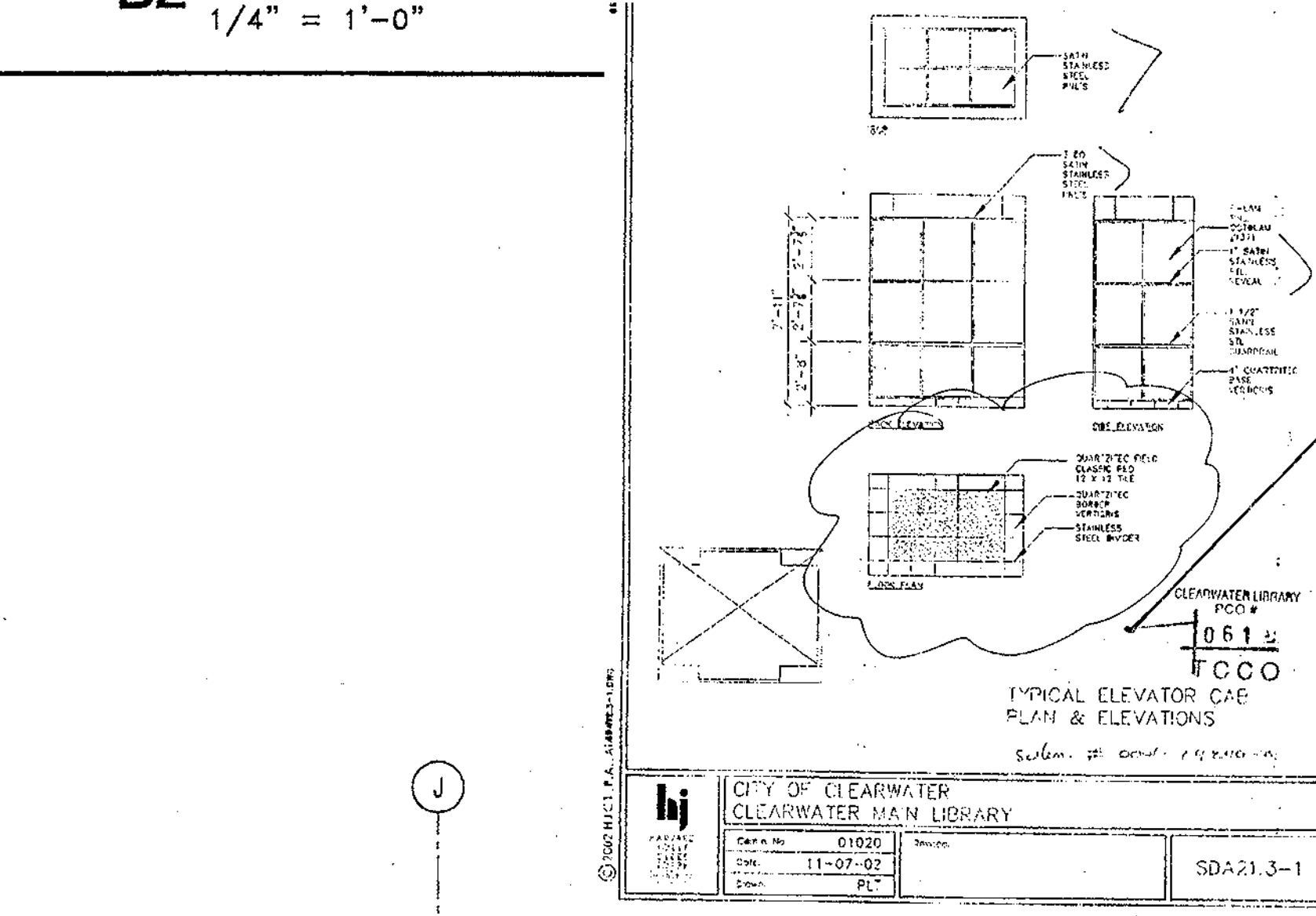

**D2**  
**FIRST FLOOR**  
**STAIR 1026**  
 1/4" = 1'-0"

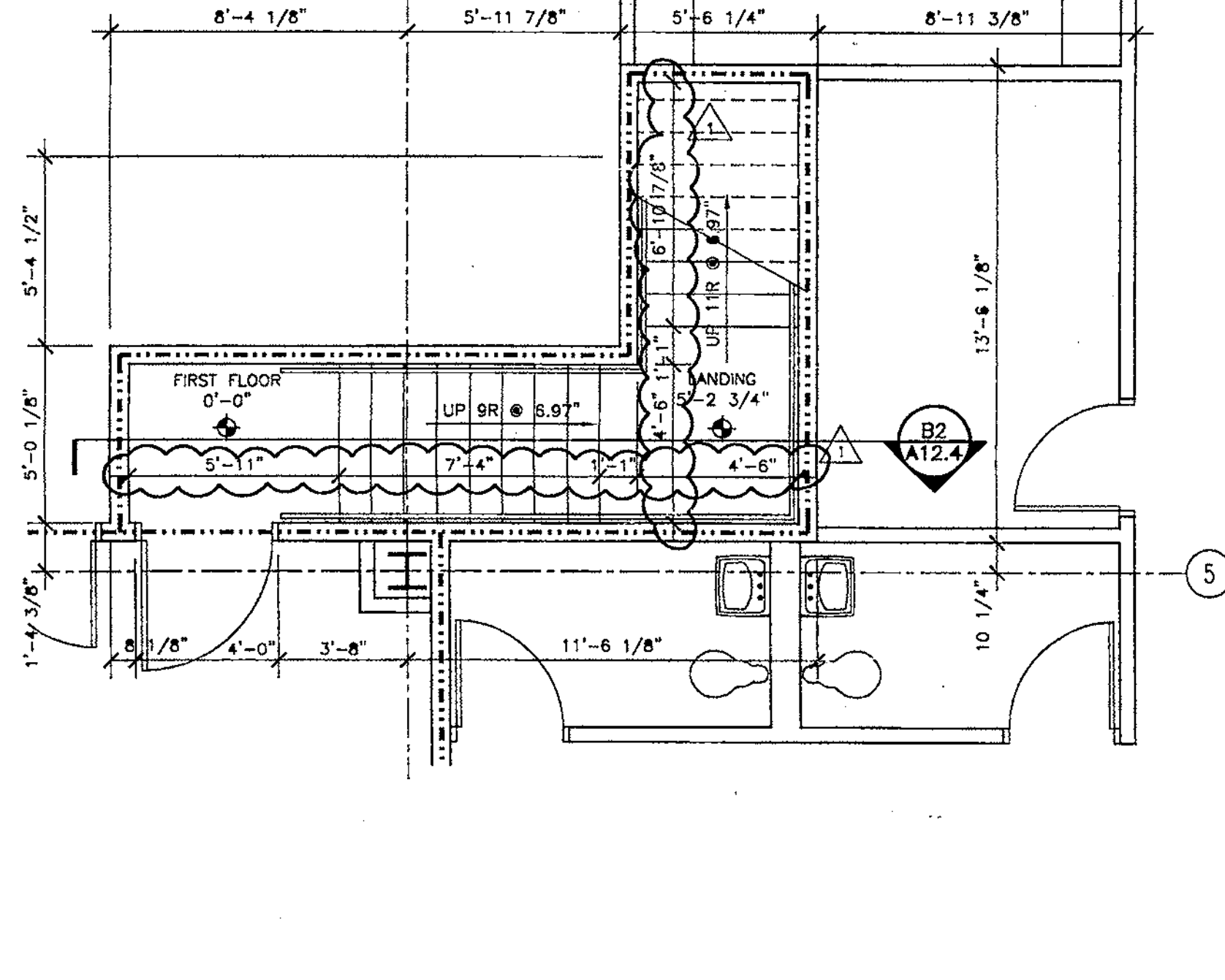
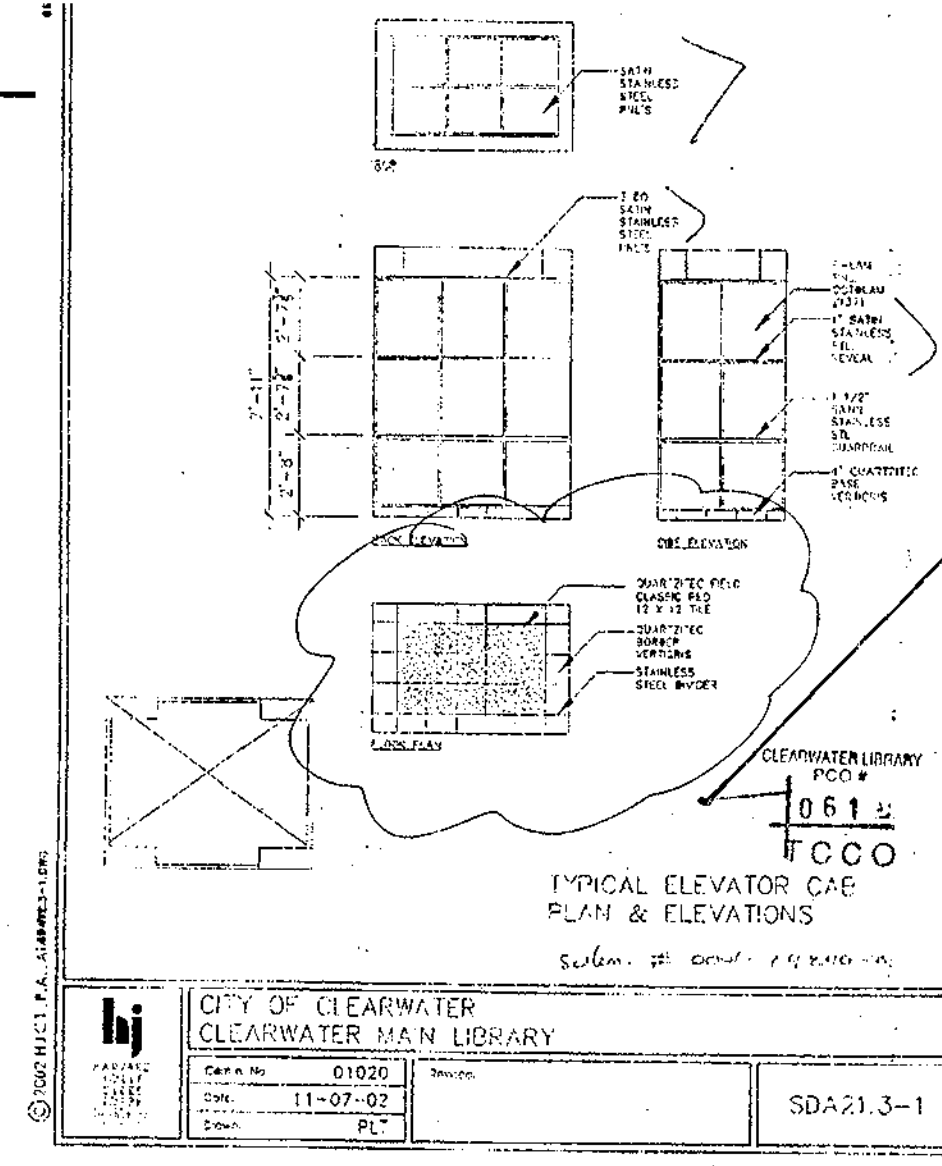

**D2**  
**FIRST FLOOR**  
**STAIR 1026**  
 1/4" = 1'-0"

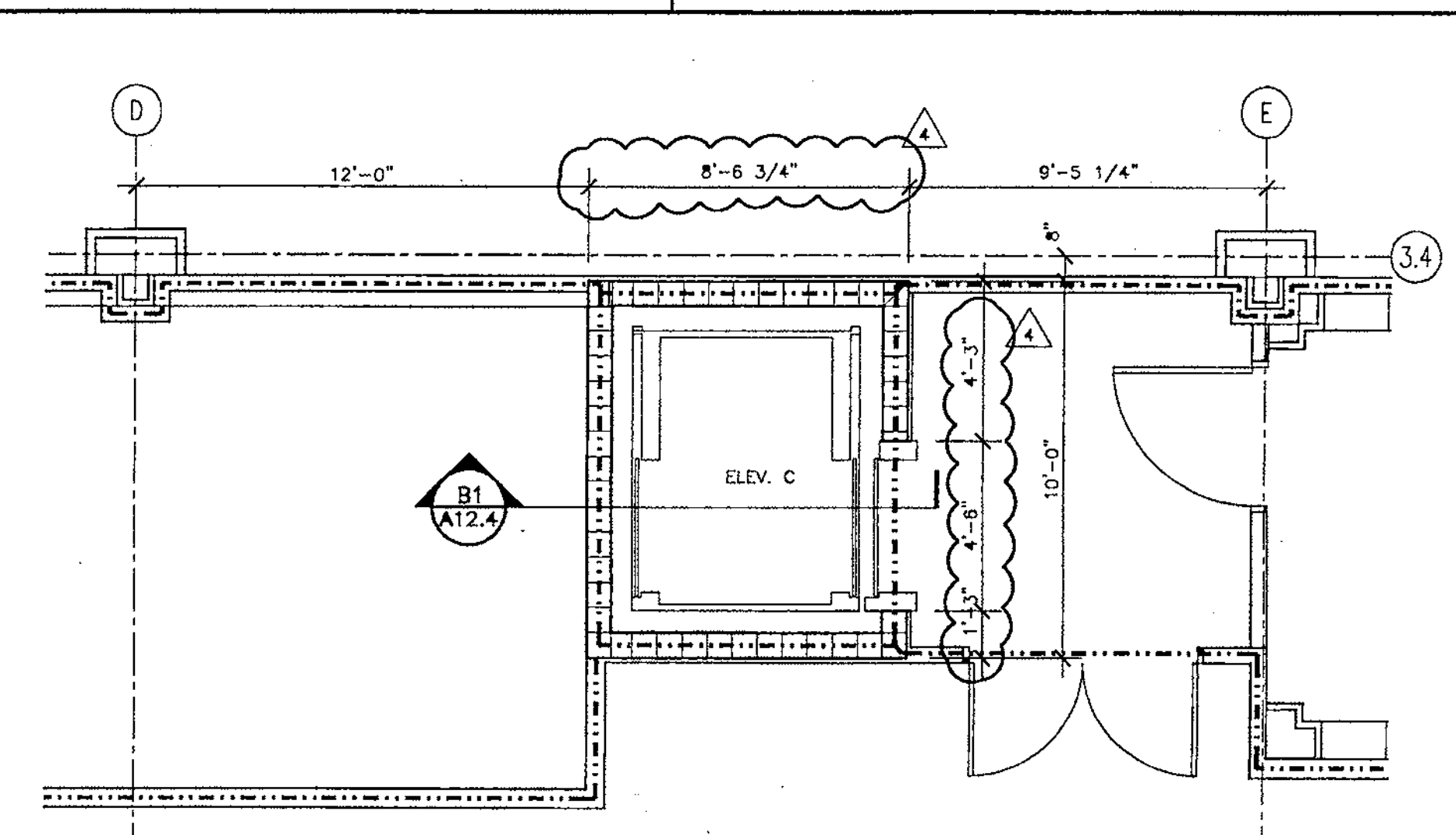

**A1**  
**FOURTH FLOOR**  
**ELEVATOR C PLAN**  
 1/4" = 1'-0"

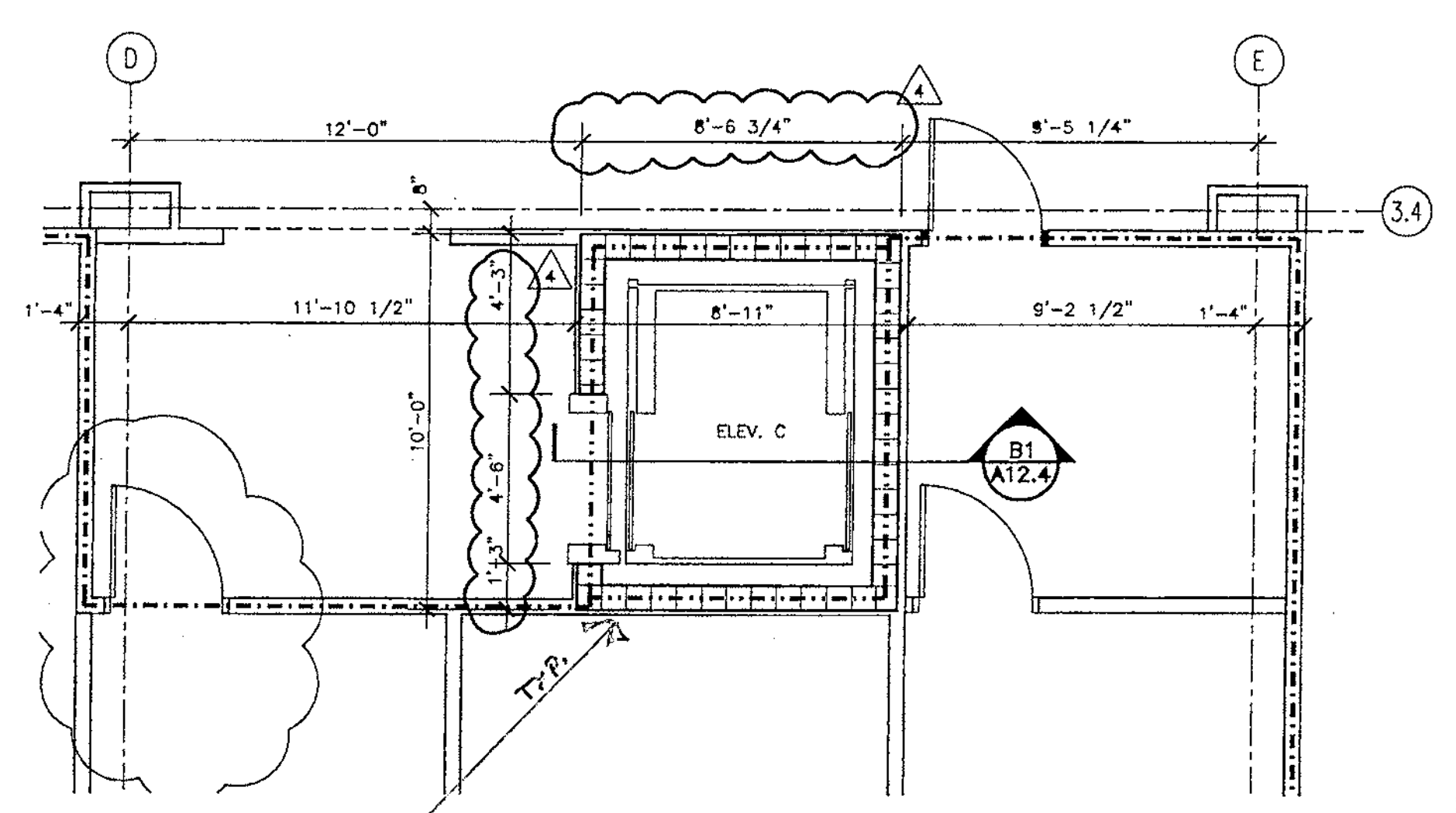

**B1**  
**THIRD FLOOR**  
**ELEVATOR C PLAN**  
 1/4" = 1'-0"

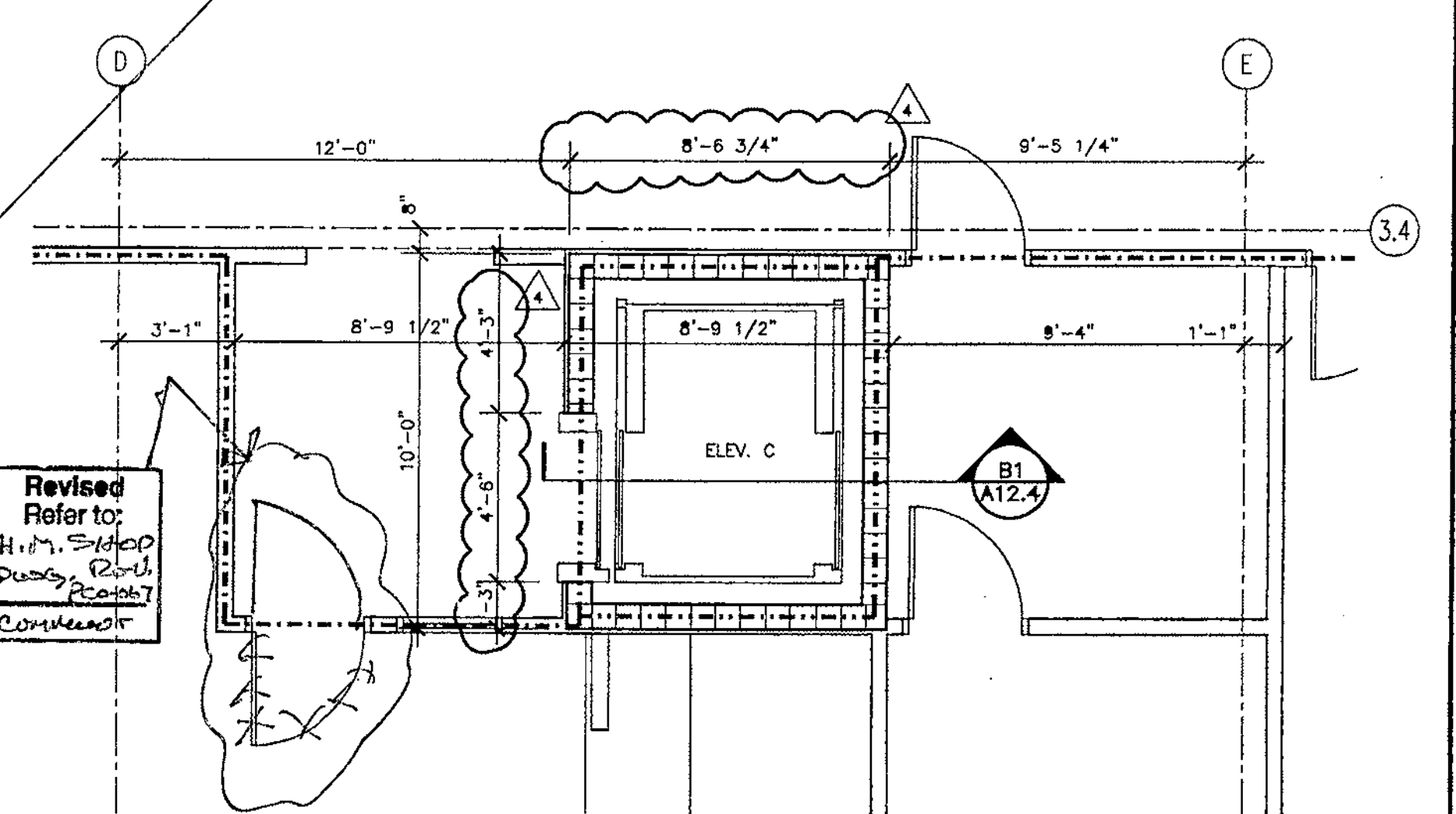

**C1**  
**SECOND FLOOR**  
**ELEVATOR C PLAN**  
 1/4" = 1'-0"

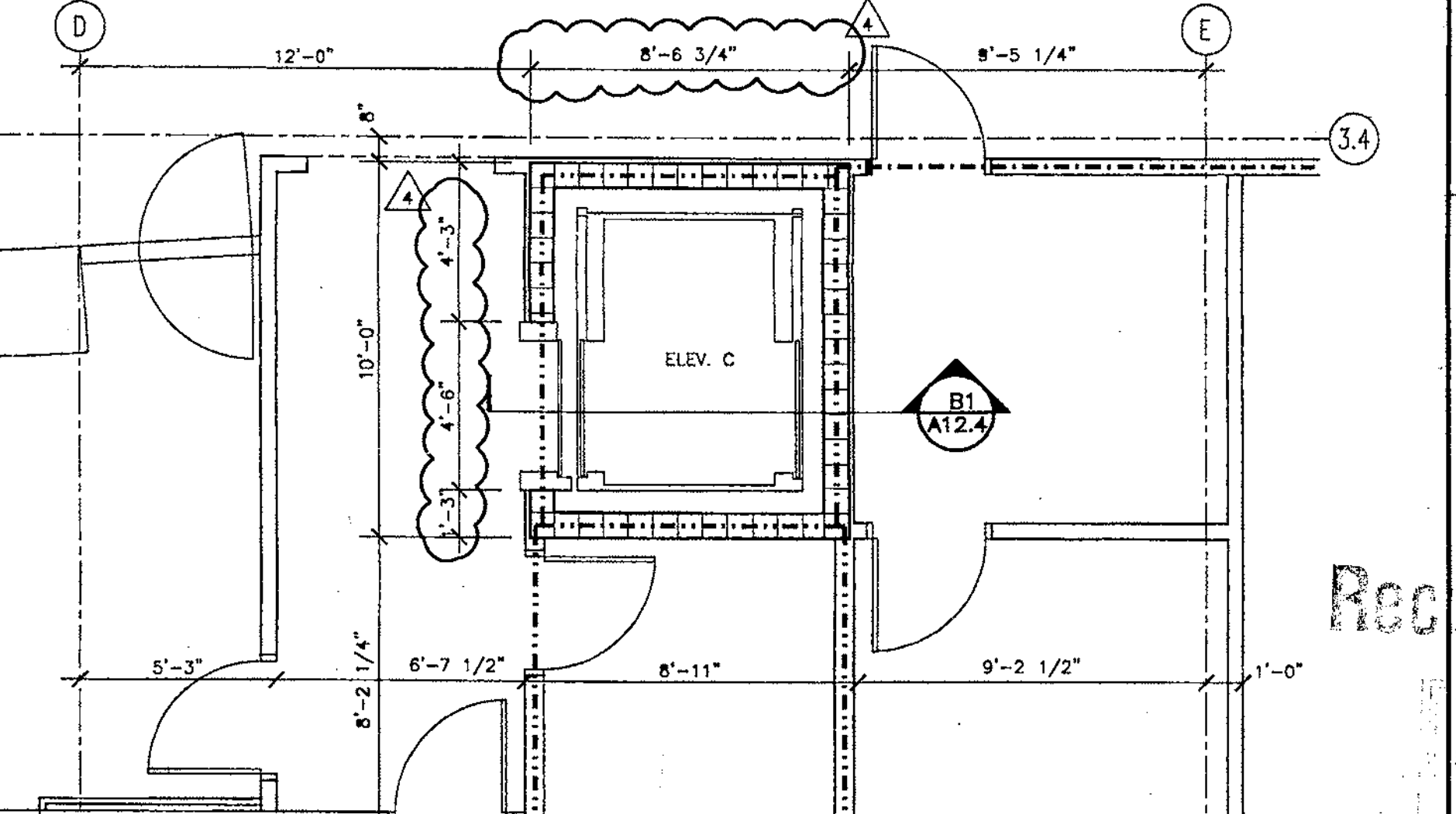

**D1**  
**FIRST FLOOR**  
**ELEVATOR C PLAN**  
 1/4" = 1'-0"

Turner Construction  
 Clearwater Library Project  
 PCO #011 27 Sept 02  
 Revision (4)

**bj**  
 HARVARD  
 JOLLY  
 CLEES  
 TOPPE  
 ARCHITECTS, P.A.  
 A I A  
 2714 North St. N.  
 St. Petersburg, FL  
 33704  
 727/896 4611  
 AA C000119

DESIGN ARCHITECT  
**ROBERT A.M. STERN ARCHITECTS**  
 400 WEST PALM STREET, NEW YORK, NY 10001  
 TEL (212) 497-0100 FAX (212) 497-0000

**CITY OF CLEARWATER**  
**CLEARWATER MAIN LIBRARY**  
 100 NORTH OSCEOLA AVENUE, CLEARWATER, FL 33755  
 100% CONSTRUCTION DOCUMENTS

Comm. No. 01020  
 Date: 07-23-02  
 Drawn:  
 Revised:  
 07-26-02  
 09-02-02

Record Set  
 JAN 09 2003  
 ©2002 HJCT P.A./AIA  
**A12.3**

FN: 30412-3-01020.DWG

12-18-01 411P

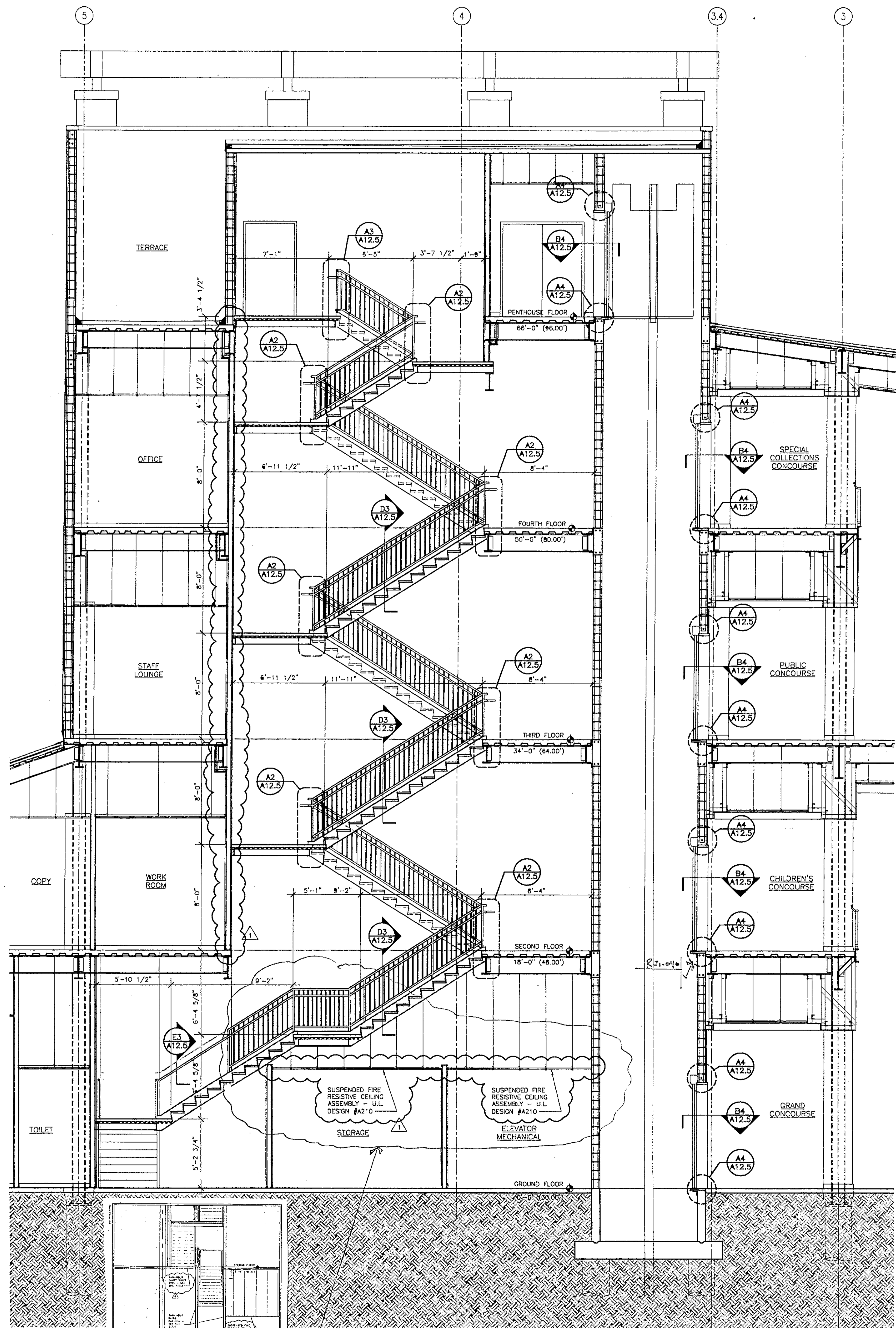

**B4 STAIR 1026 SECTION**  
1/4" = 1'-0"

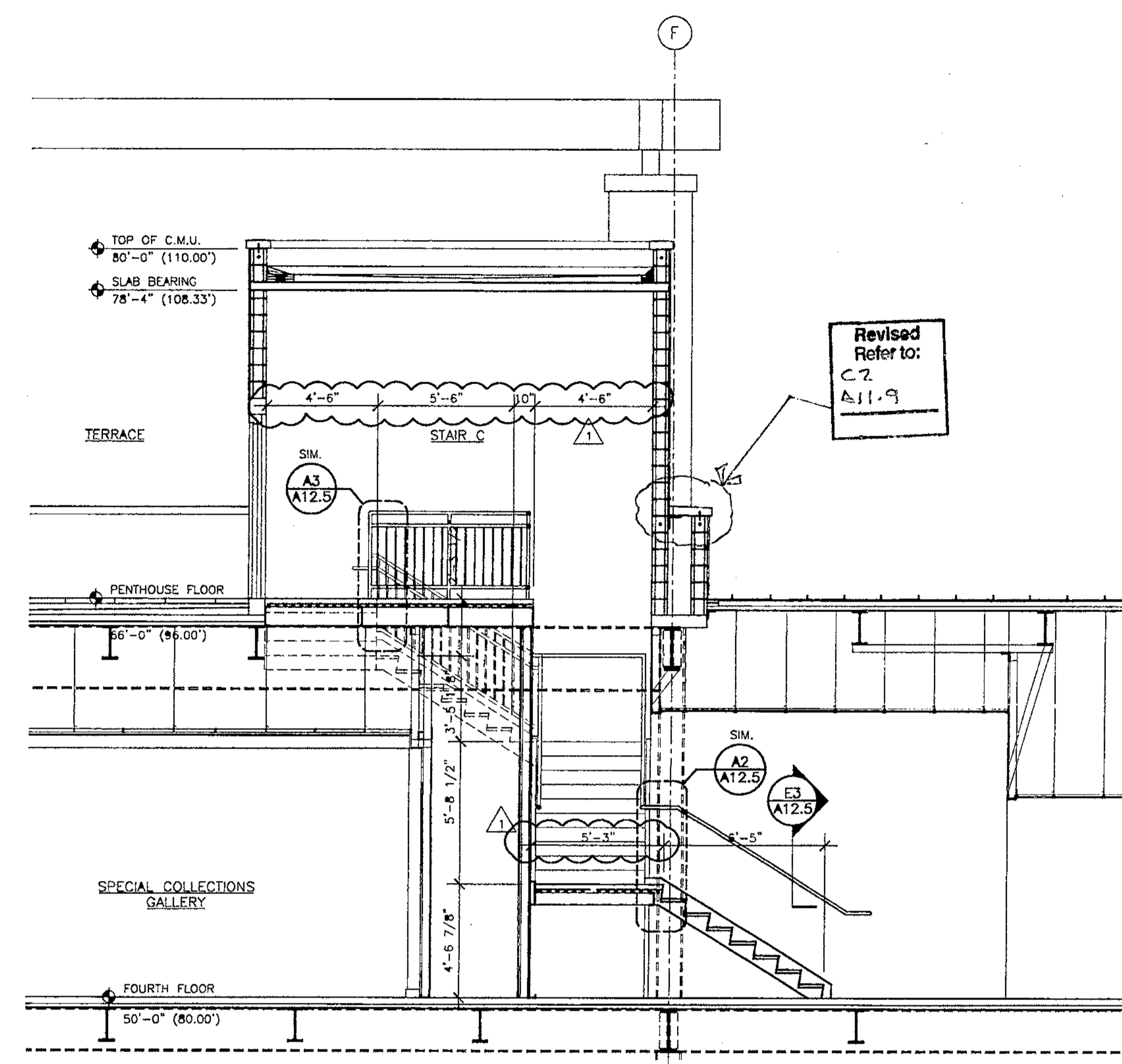

**A2 STAIR 4006 SECTION**  
1/4" = 1'-0"

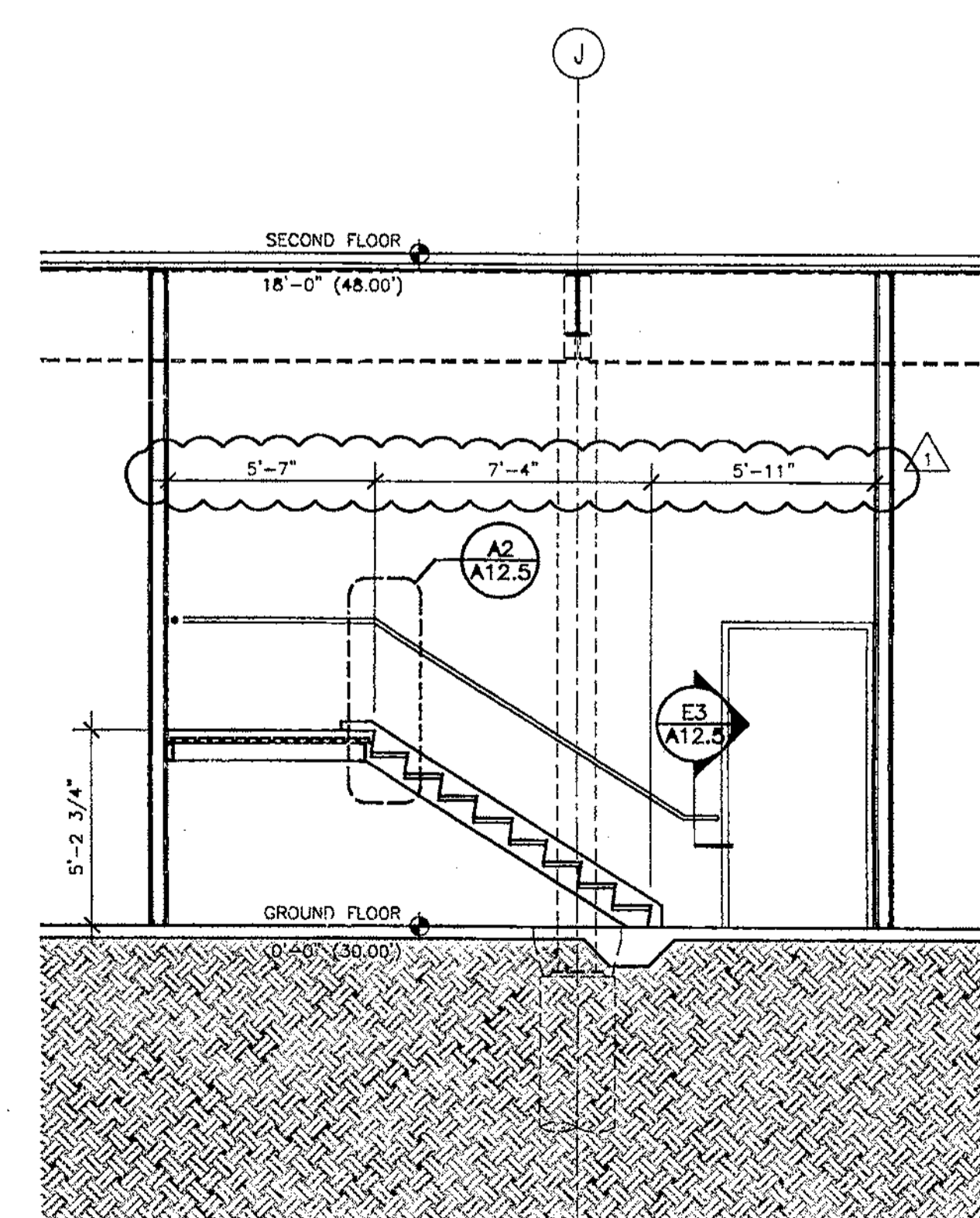

**B2 STAIR 1026 SECTION**  
1/4" = 1'-0"

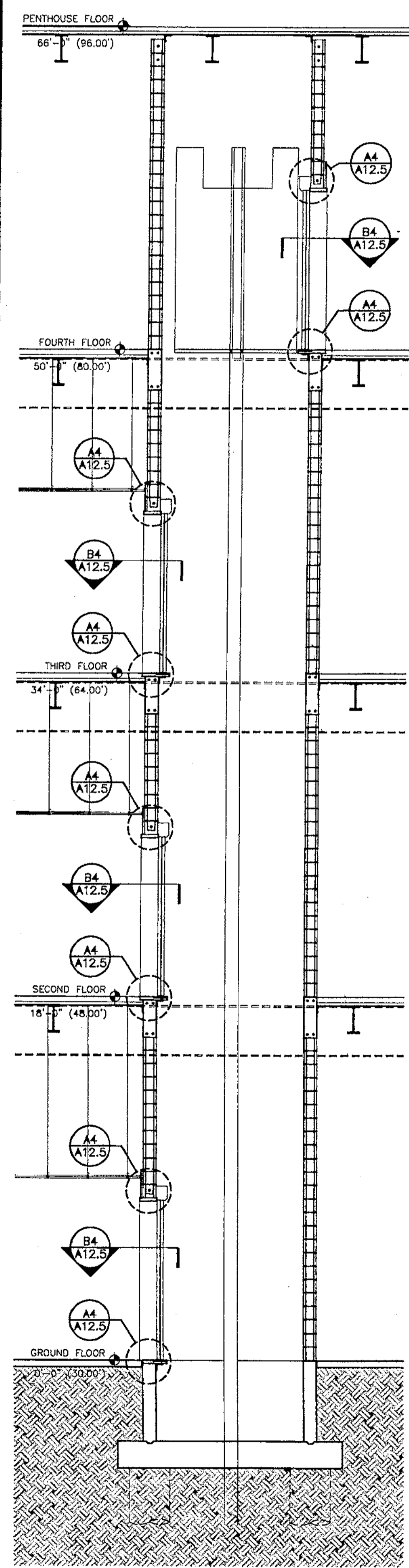

**B1 ELEV. 0000 SECTION**  
1/4" = 1'-0"

**HARVARD JOLLY CLEES TOPPE**  
ARCHITECTS, P.A.  
A I A  
2714 Ninth St. N  
St. Petersburg, FL  
33704  
727/896-4611  
AA C000119

DESIGN ARCHITECT  
**ROBERT A.M. STERN ARCHITECTS**  
480 WEST PALM STREET, NEW YORK, NY 10001  
TEL: (212) 907-3100 FAX: (212) 907-6886

**CITY OF CLEARWATER**  
**CLEARWATER MAIN LIBRARY**  
100 NORTH OSCEOLA AVENUE, CLEARWATER, FL 33755  
100% CONSTRUCTION DOCUMENTS

Comm. No. 01020  
Date: 07-23-02  
Drawn:  
Revised:  
▲ 07-26-02

REVISED  
JAN 09 2003  
© 2002 HJCT, P.A., AIA

**A12.4**

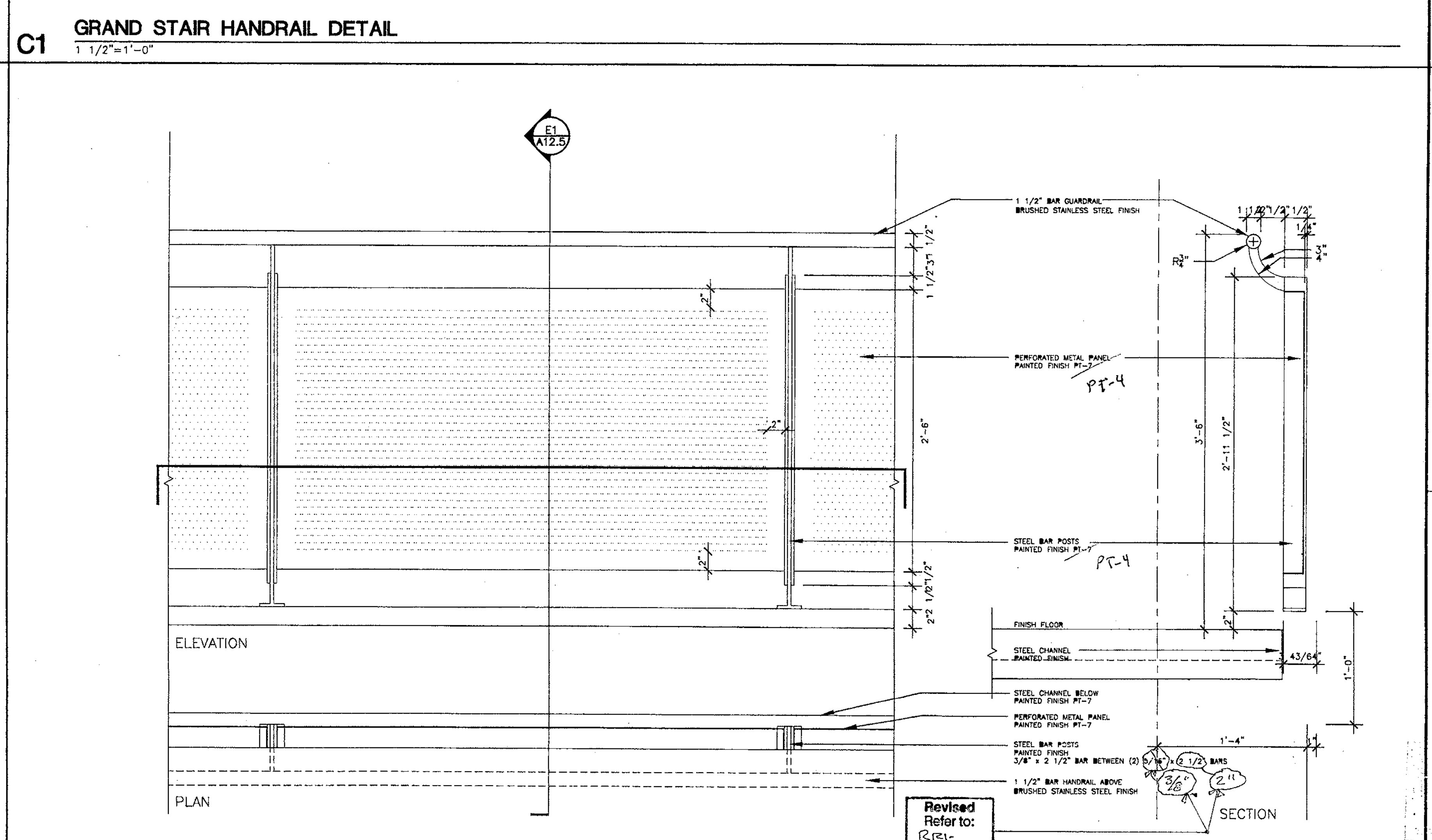
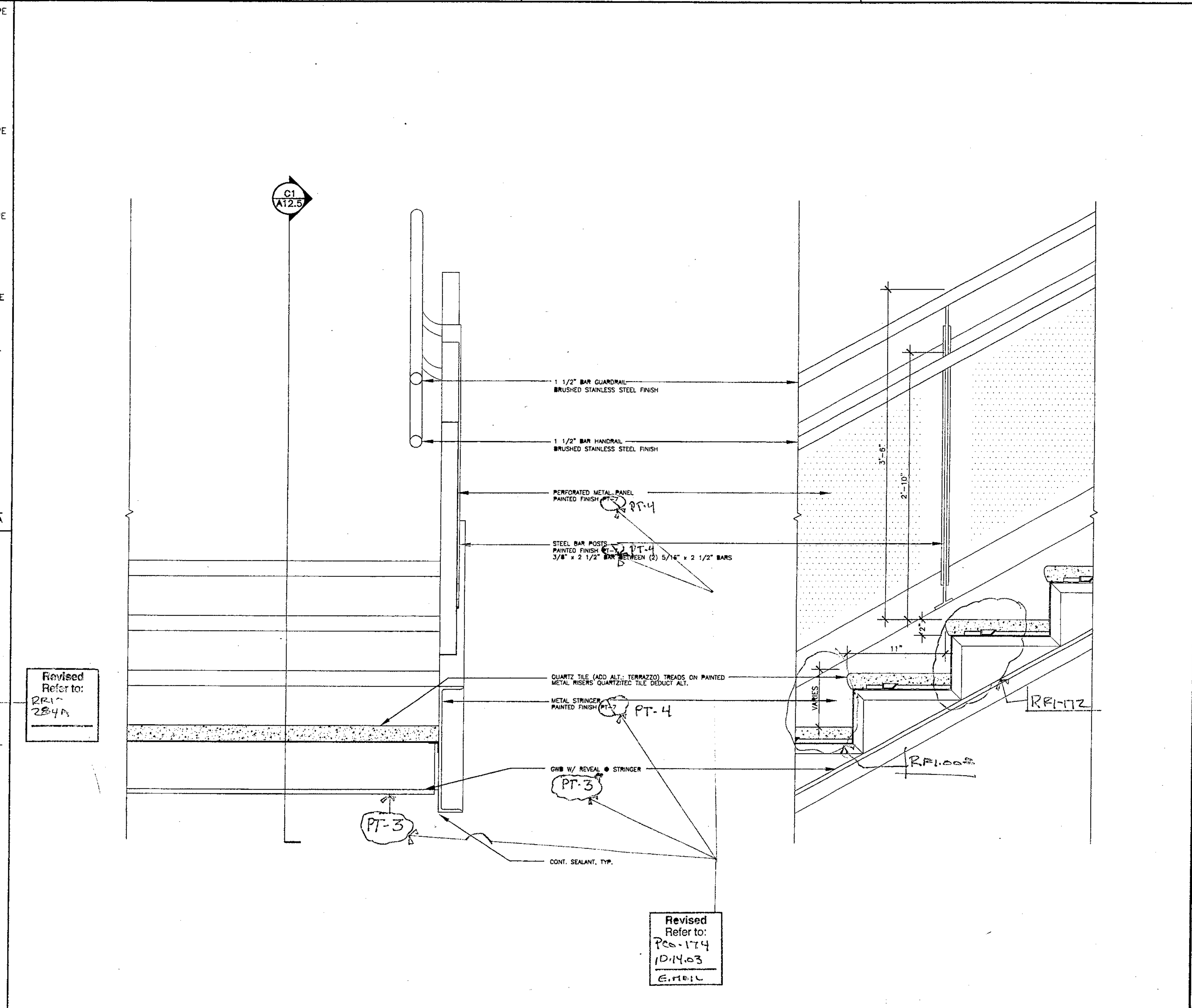
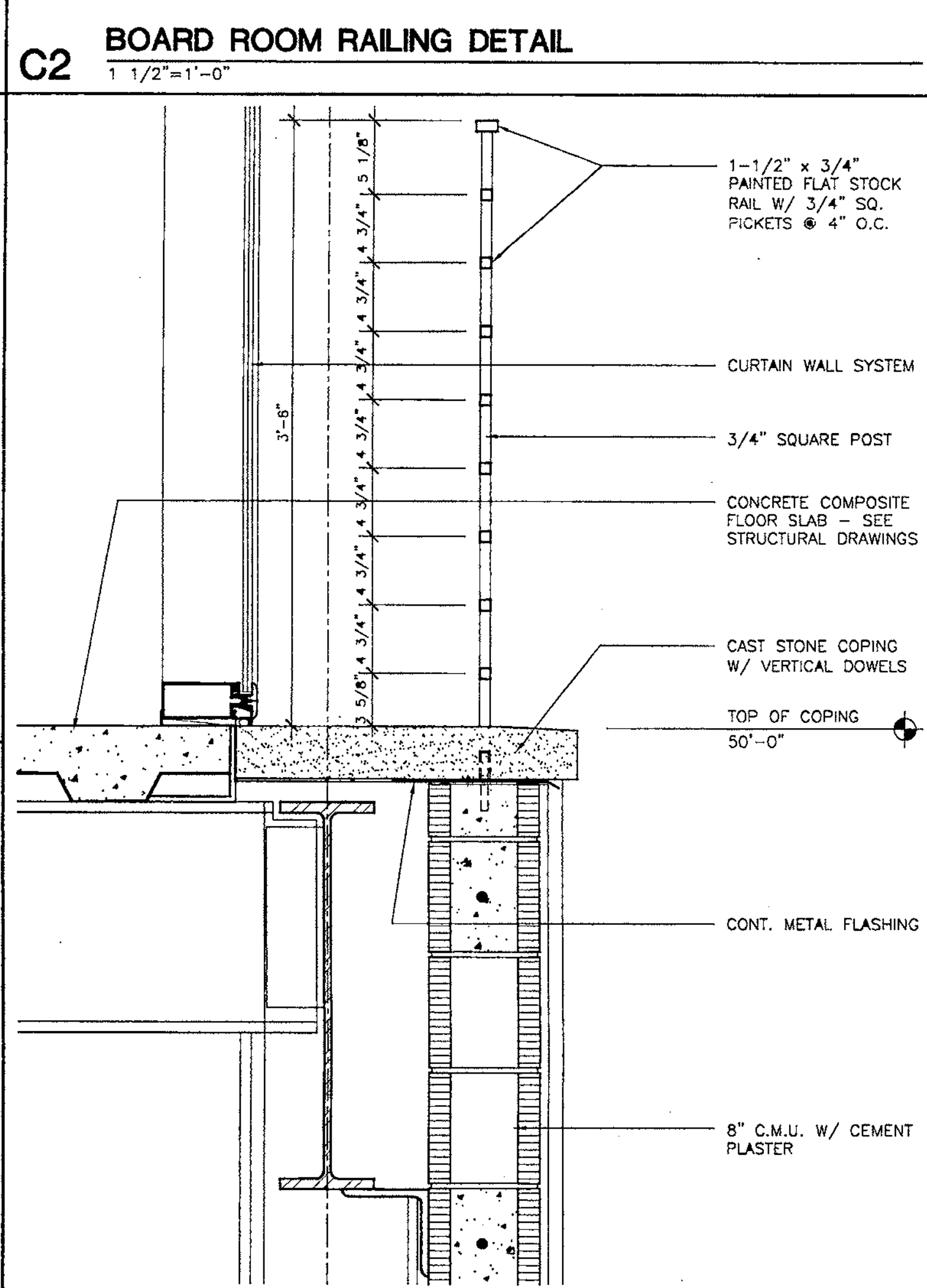
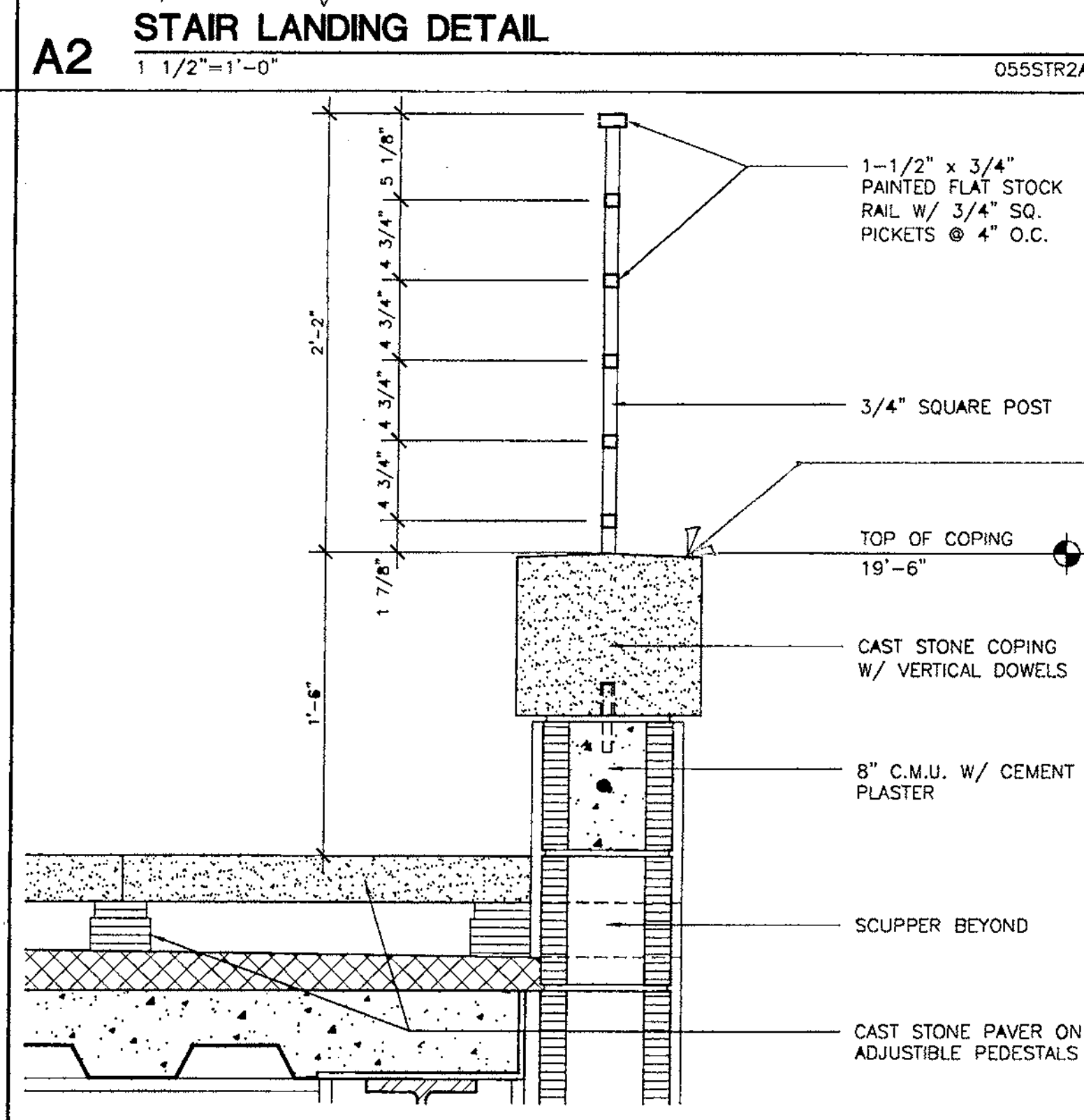
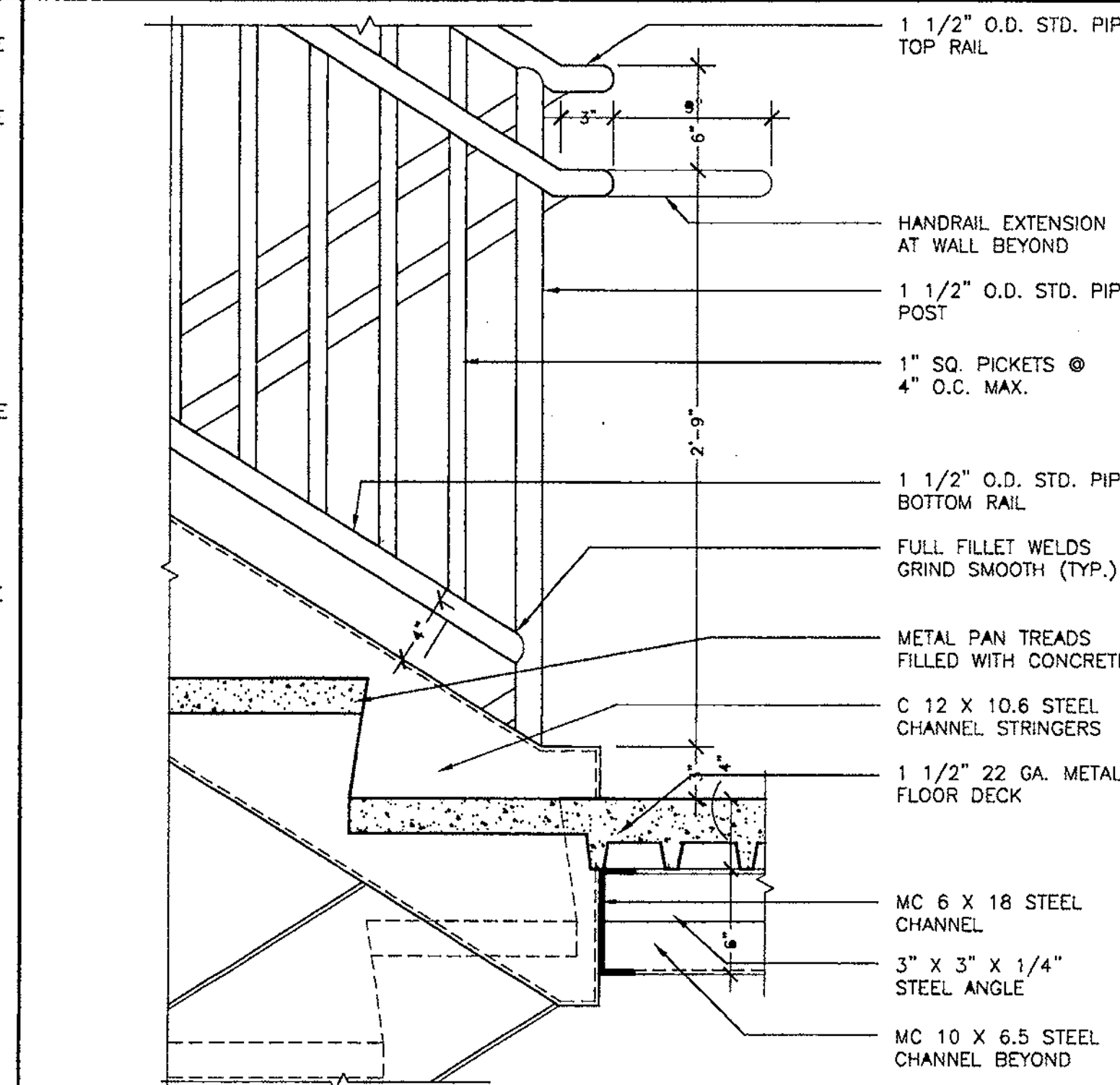
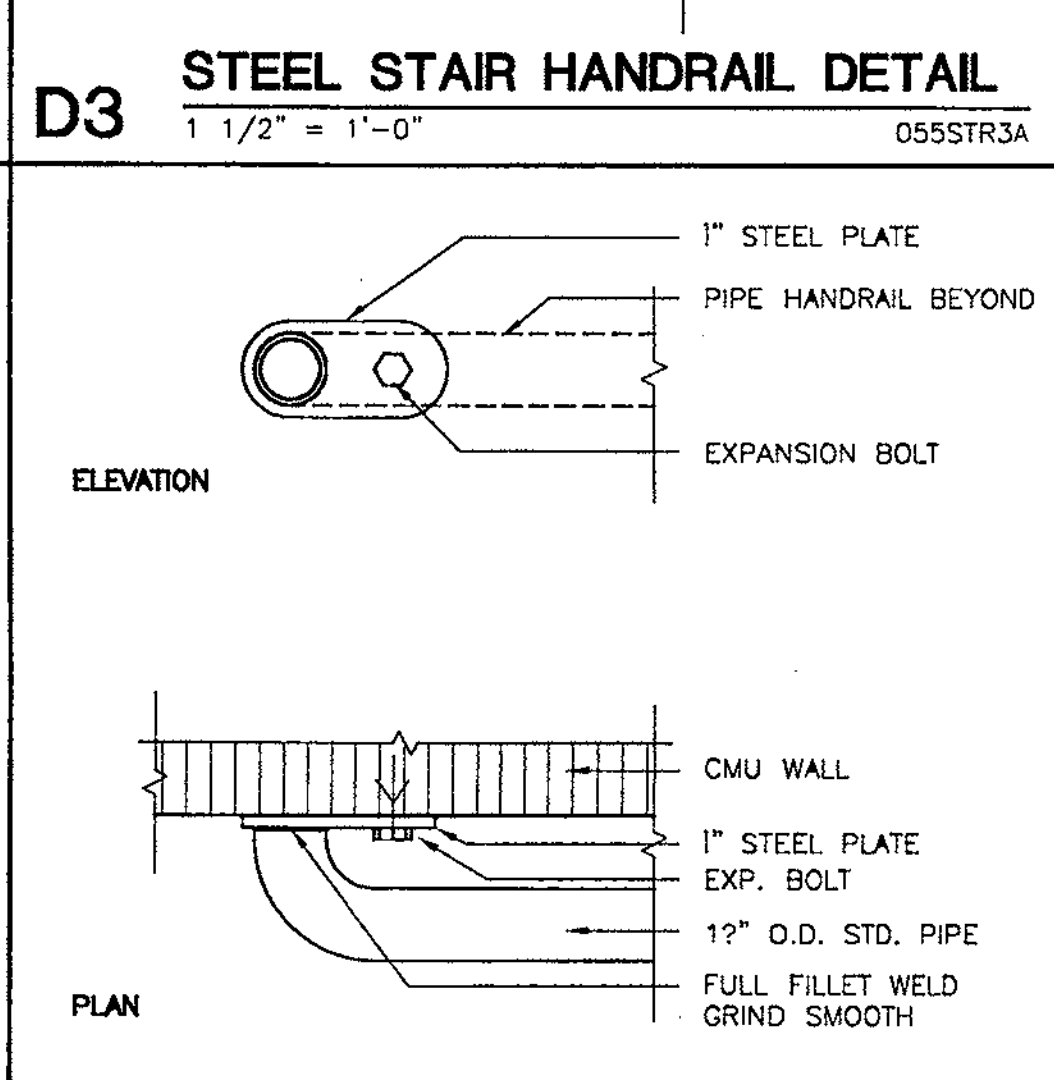
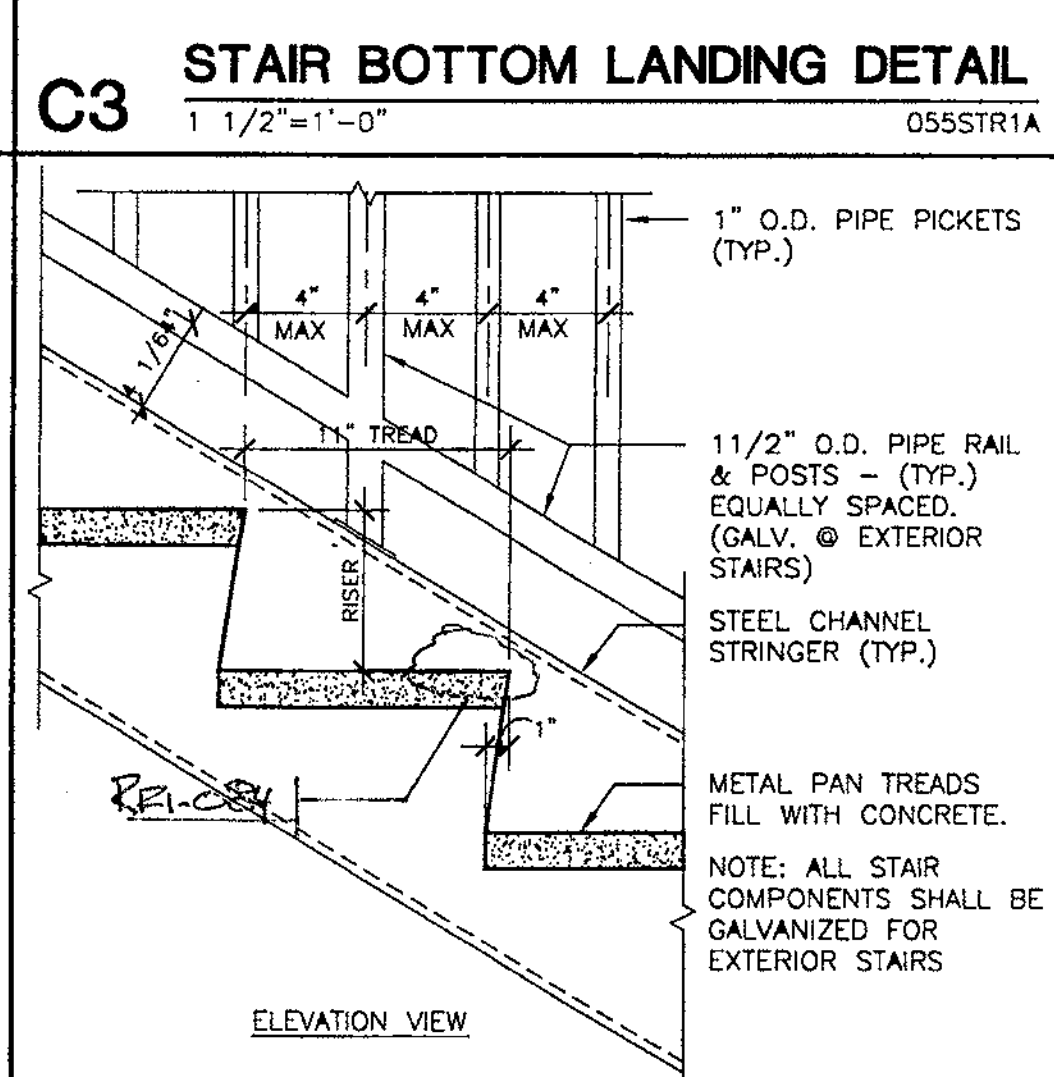
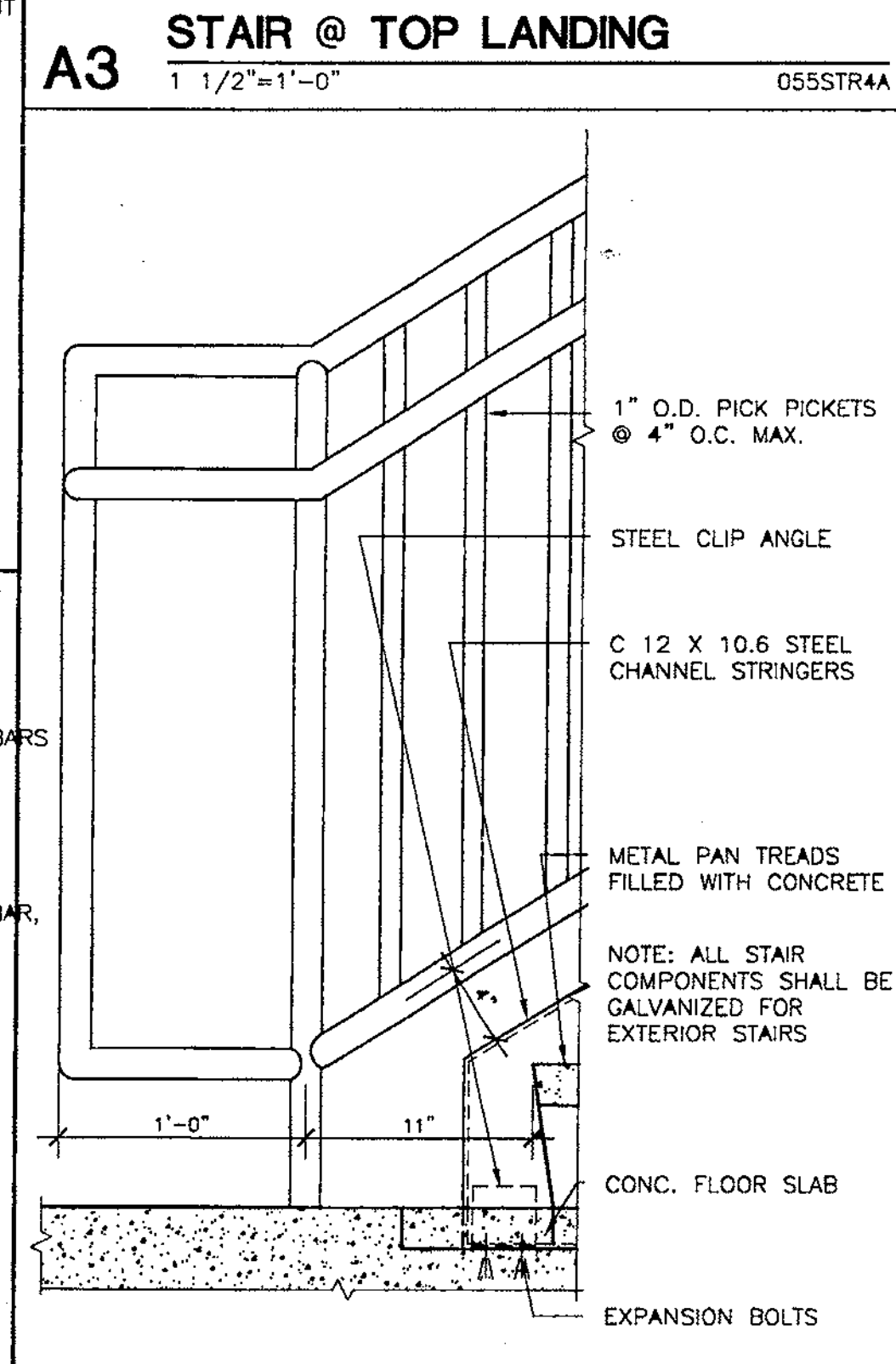
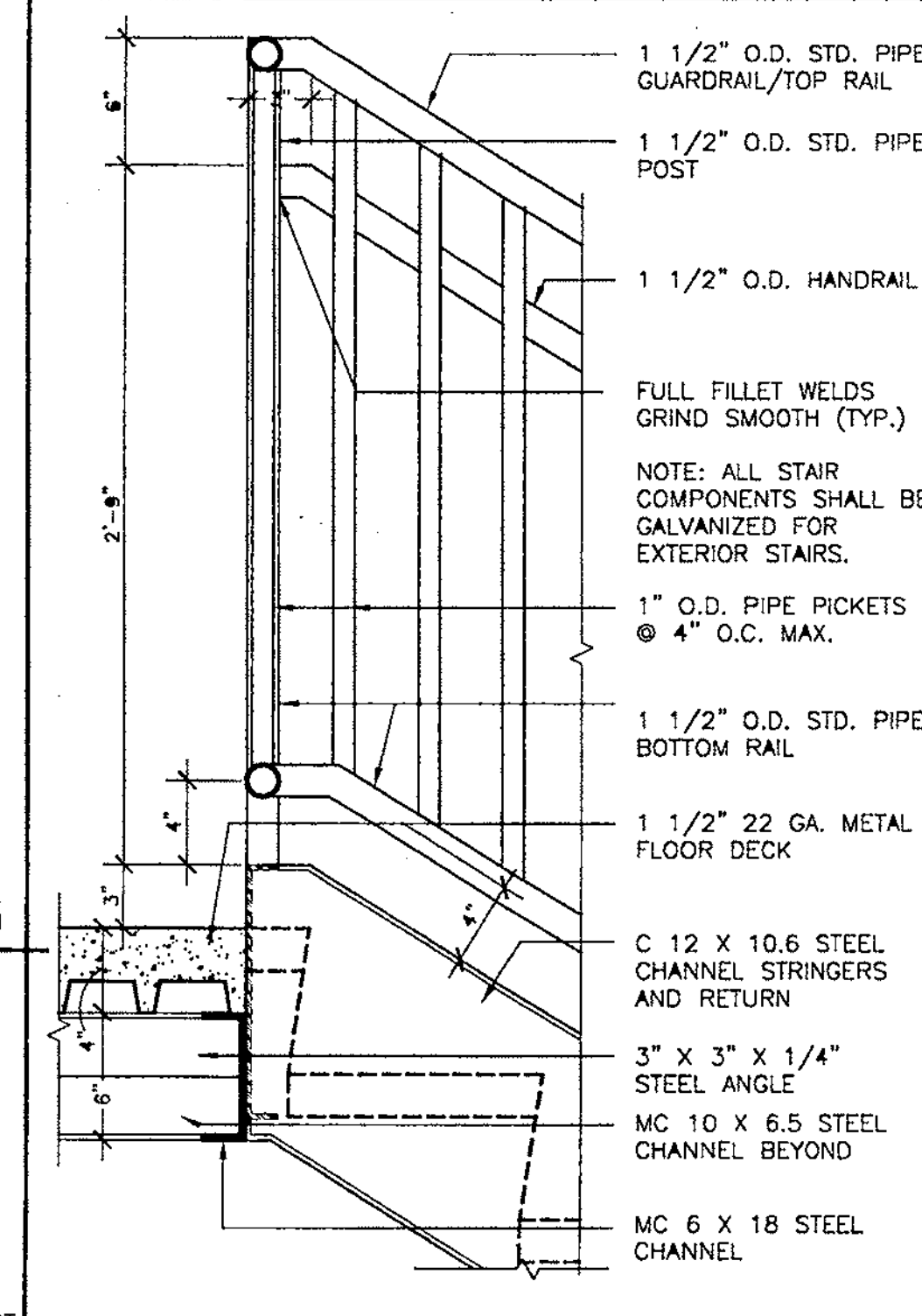
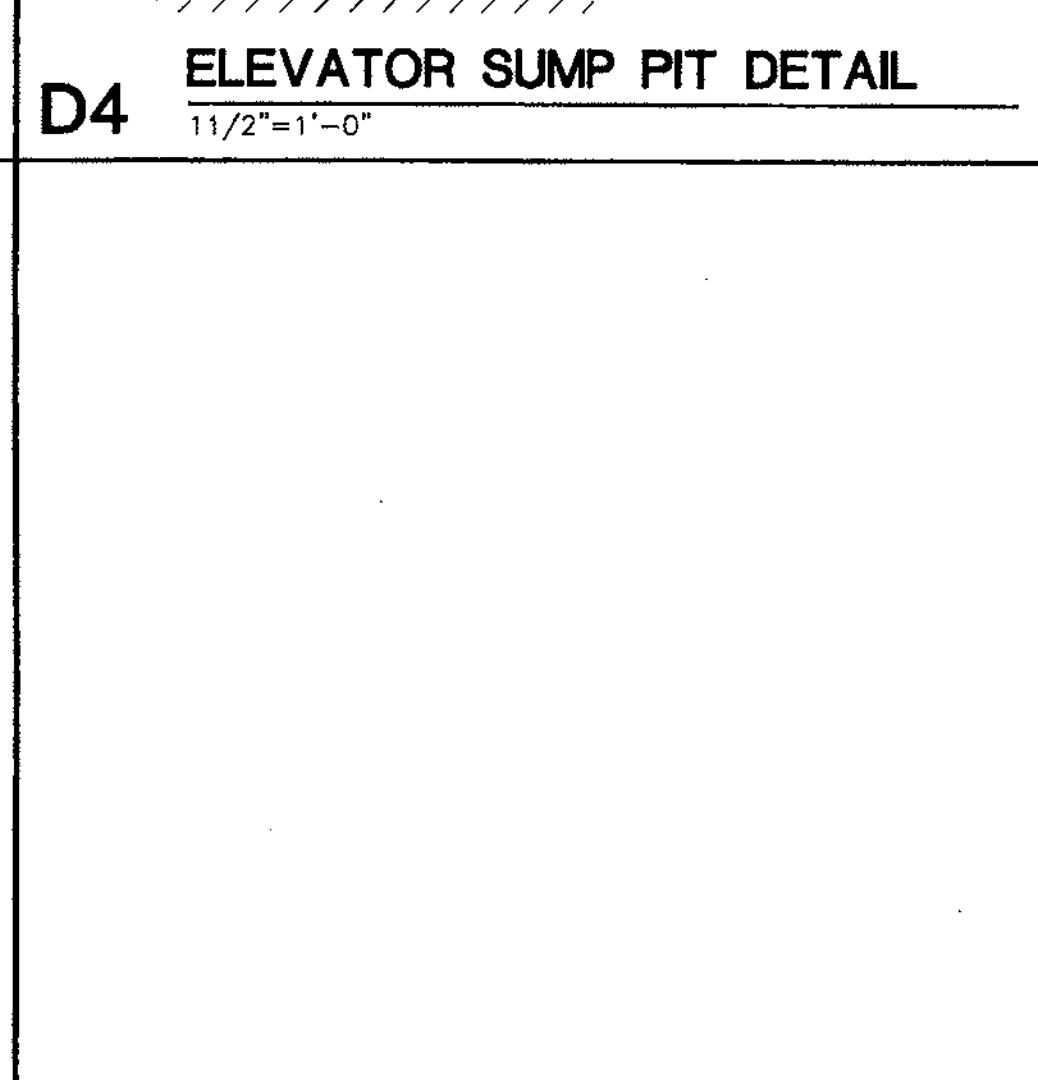
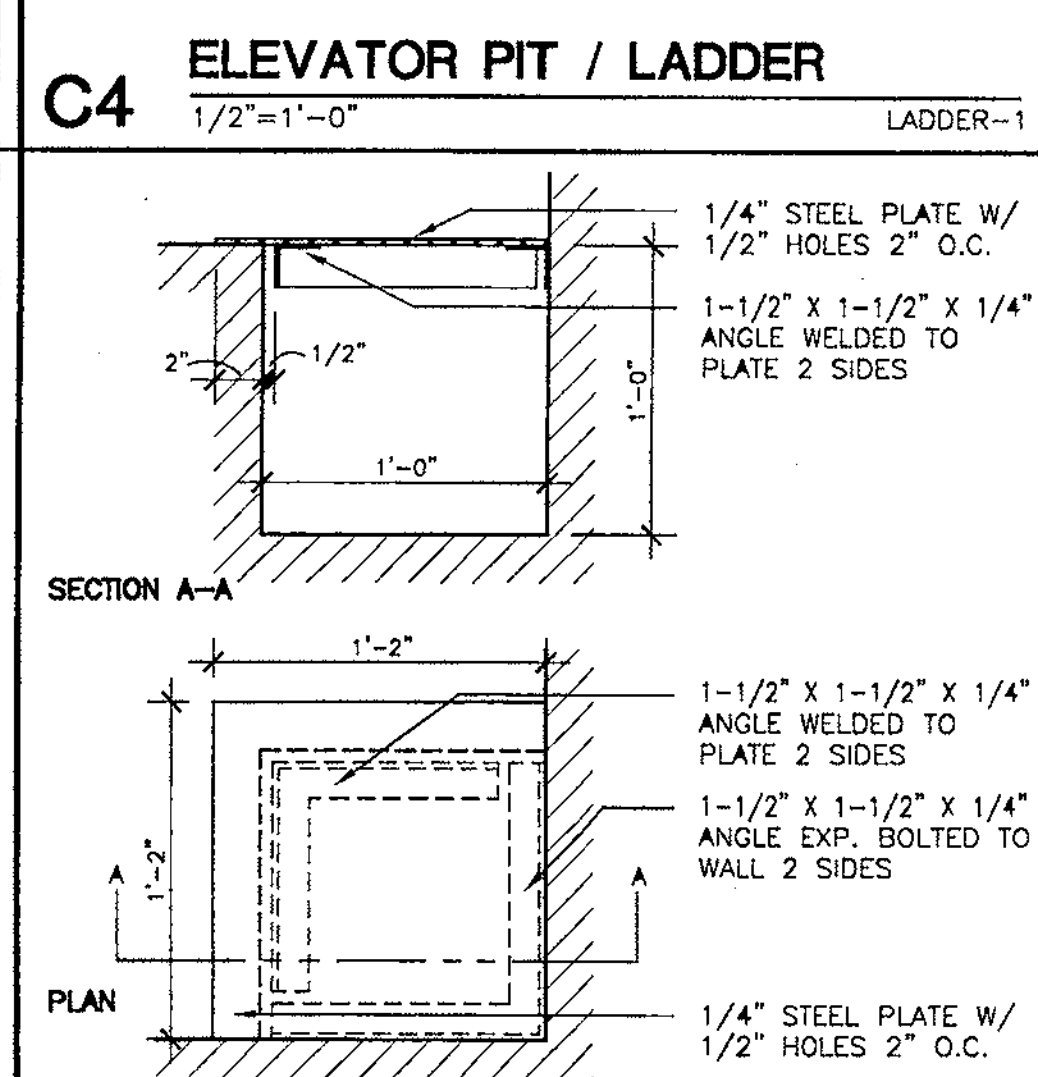
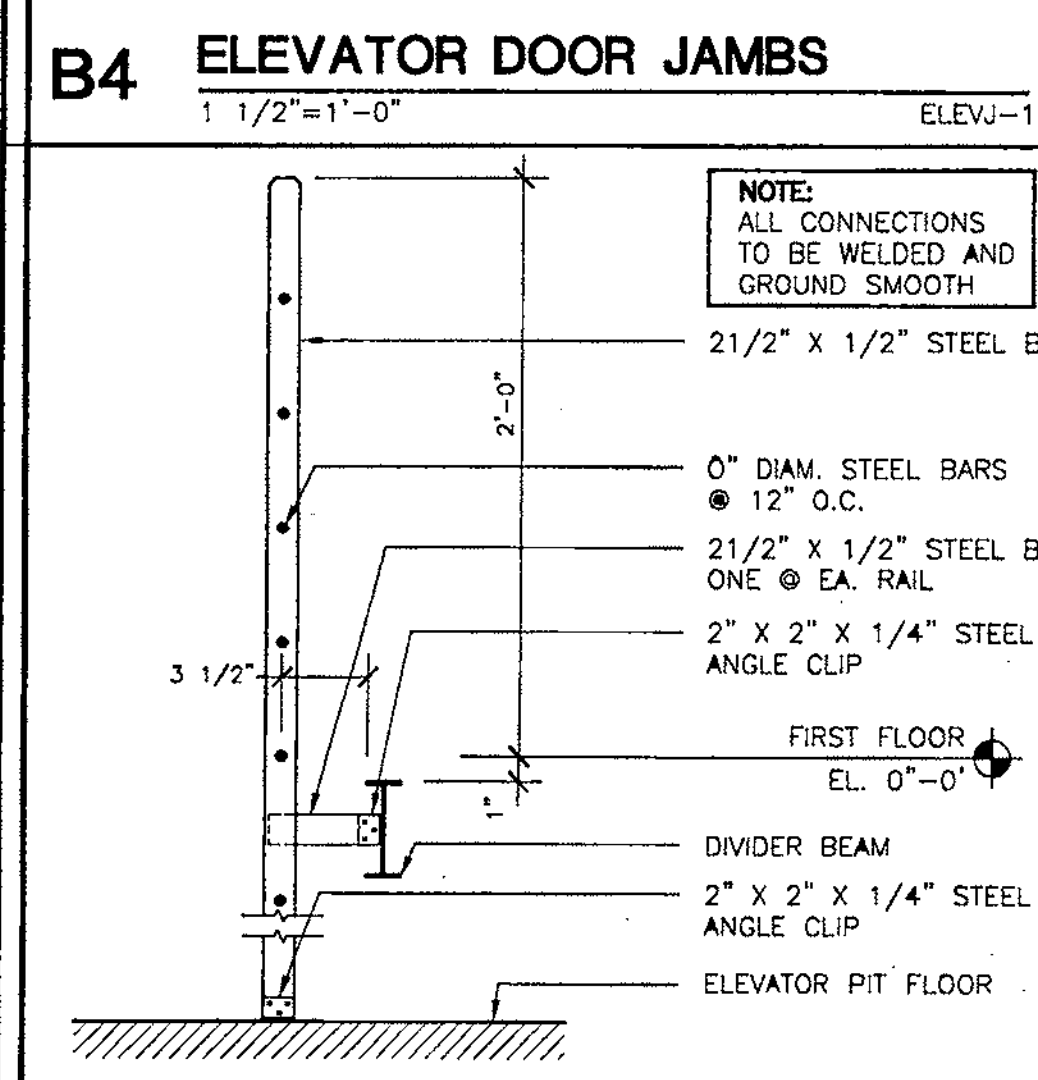
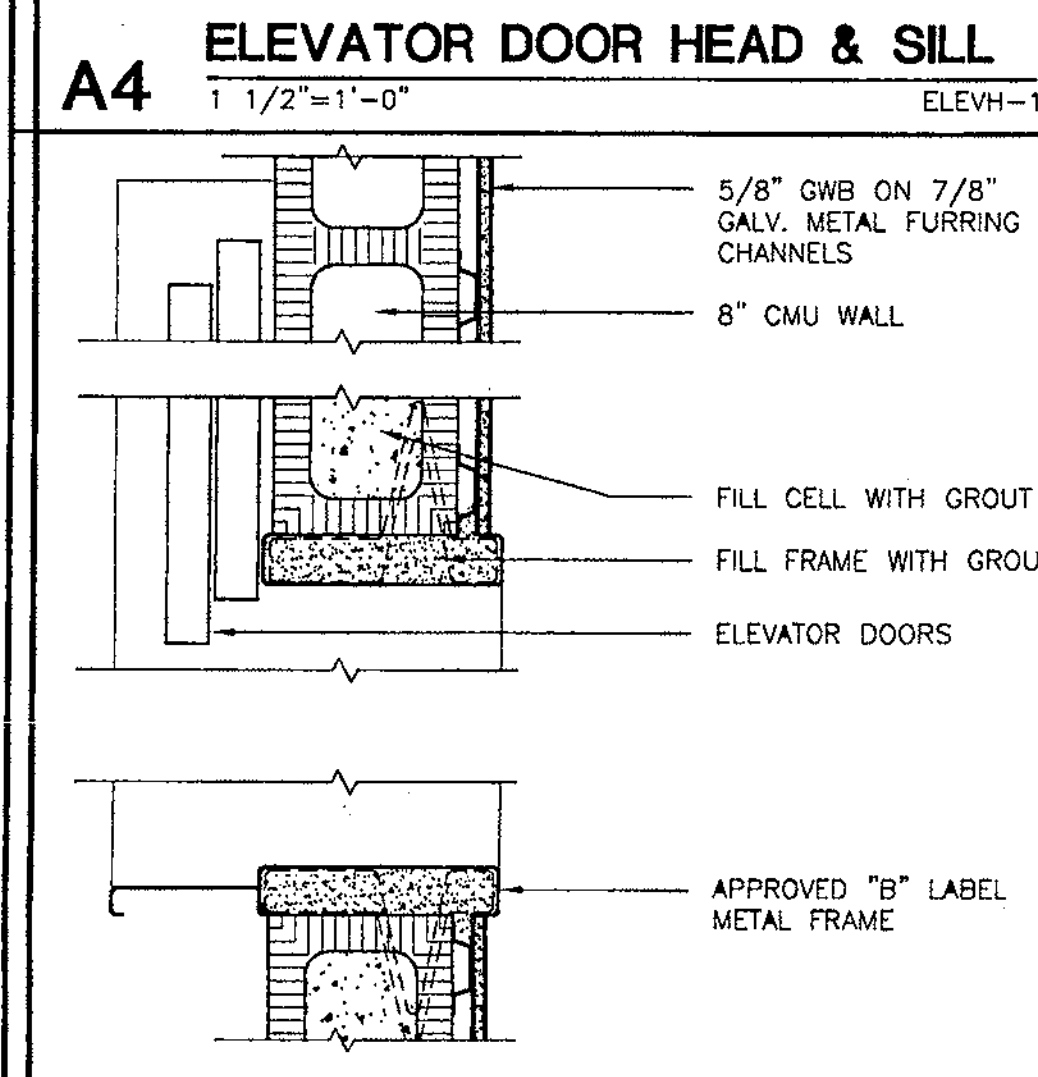
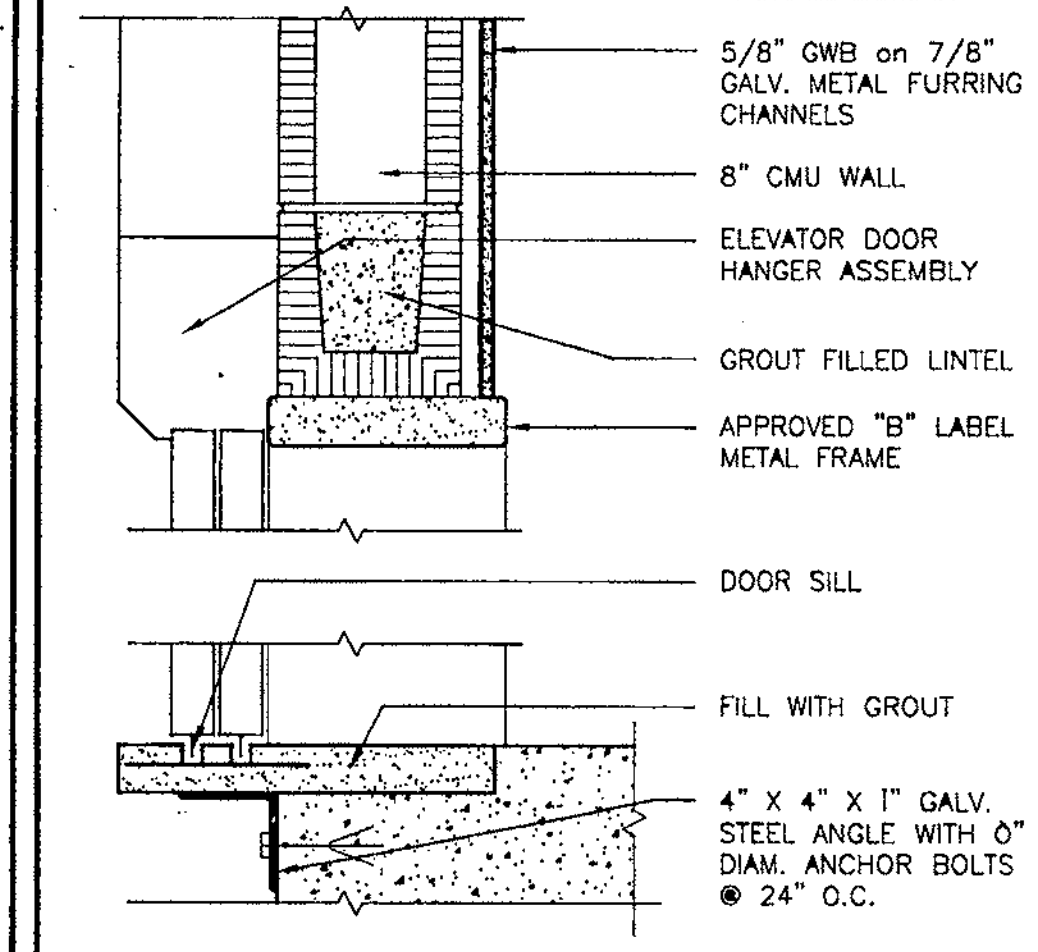

**INTERIOR PARTITION DETAILS**

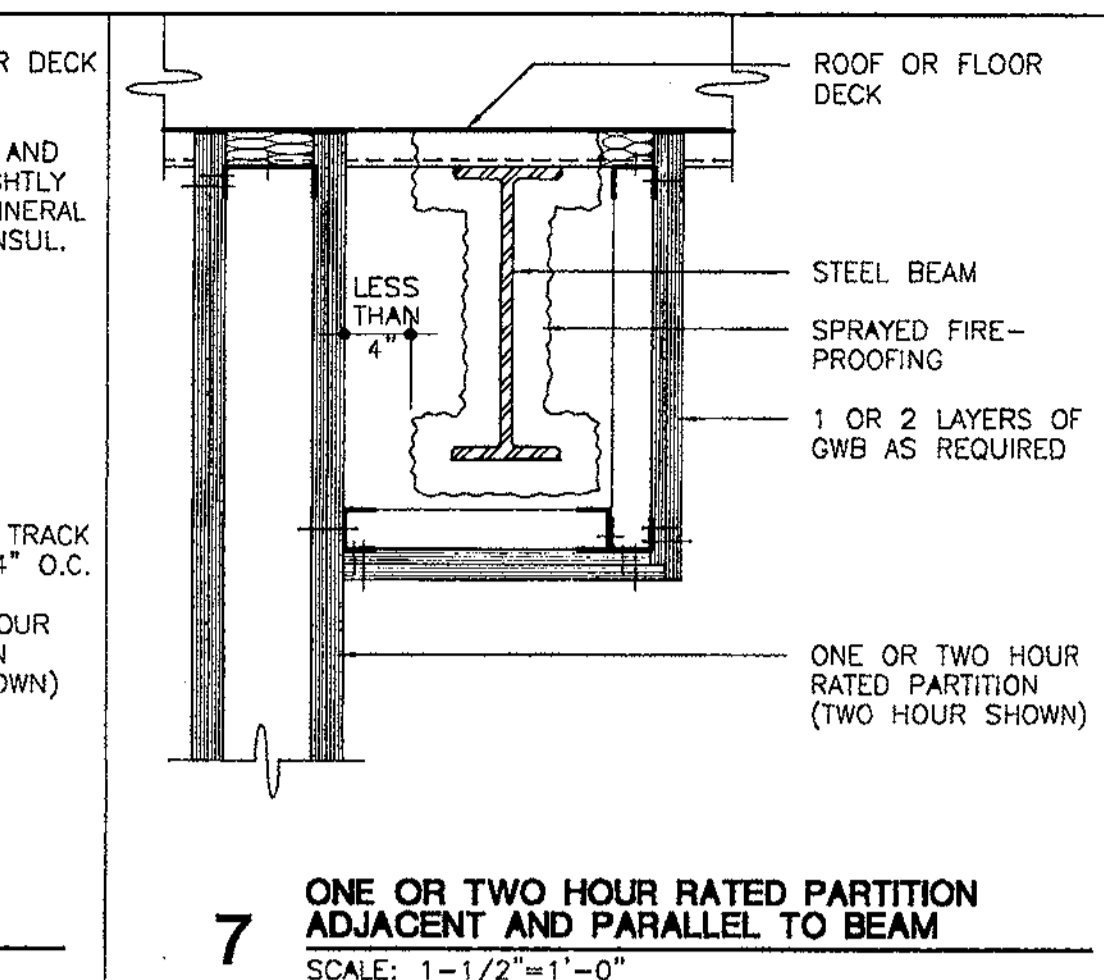
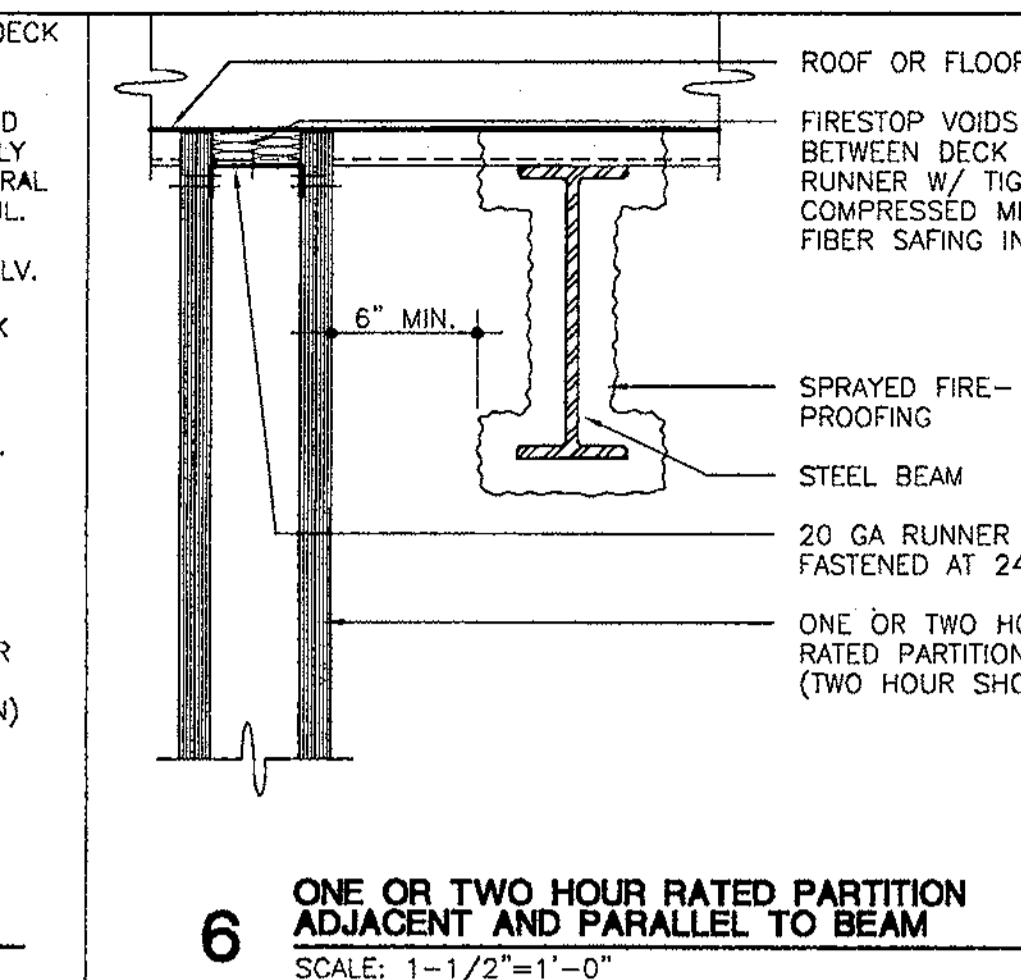
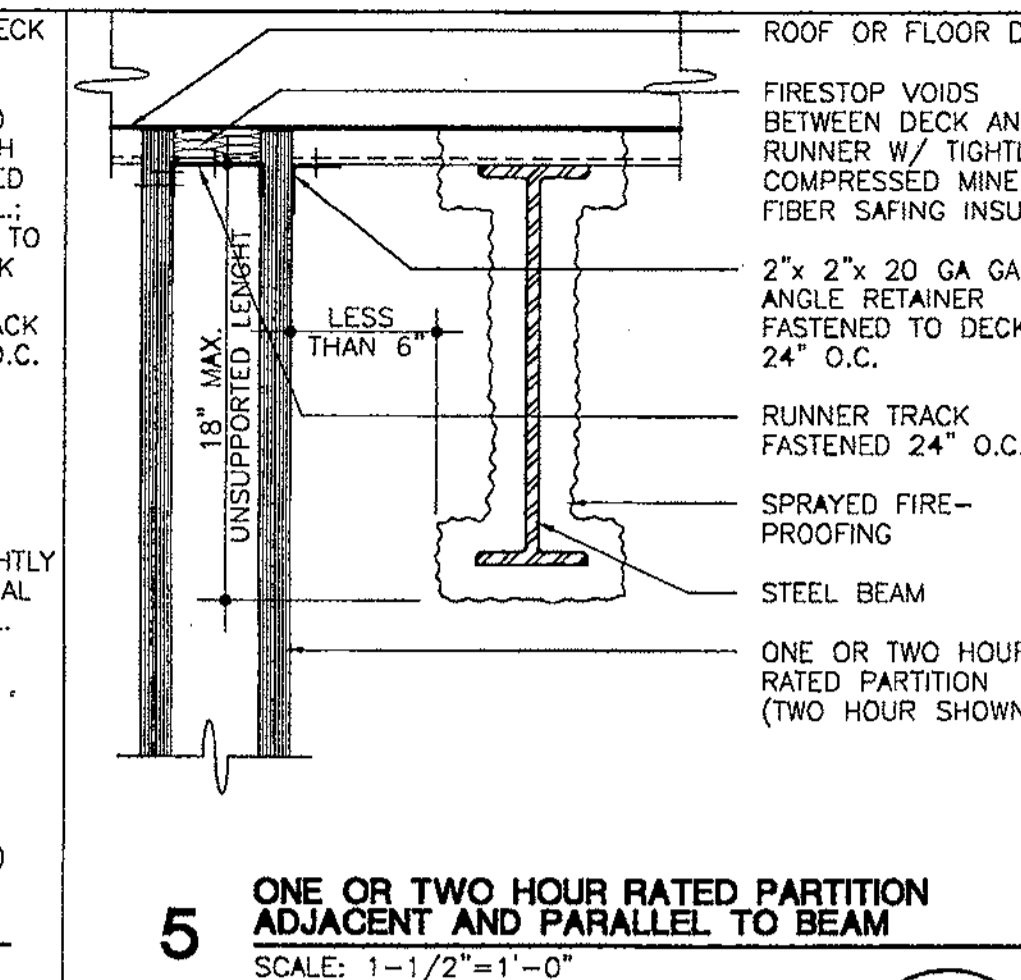
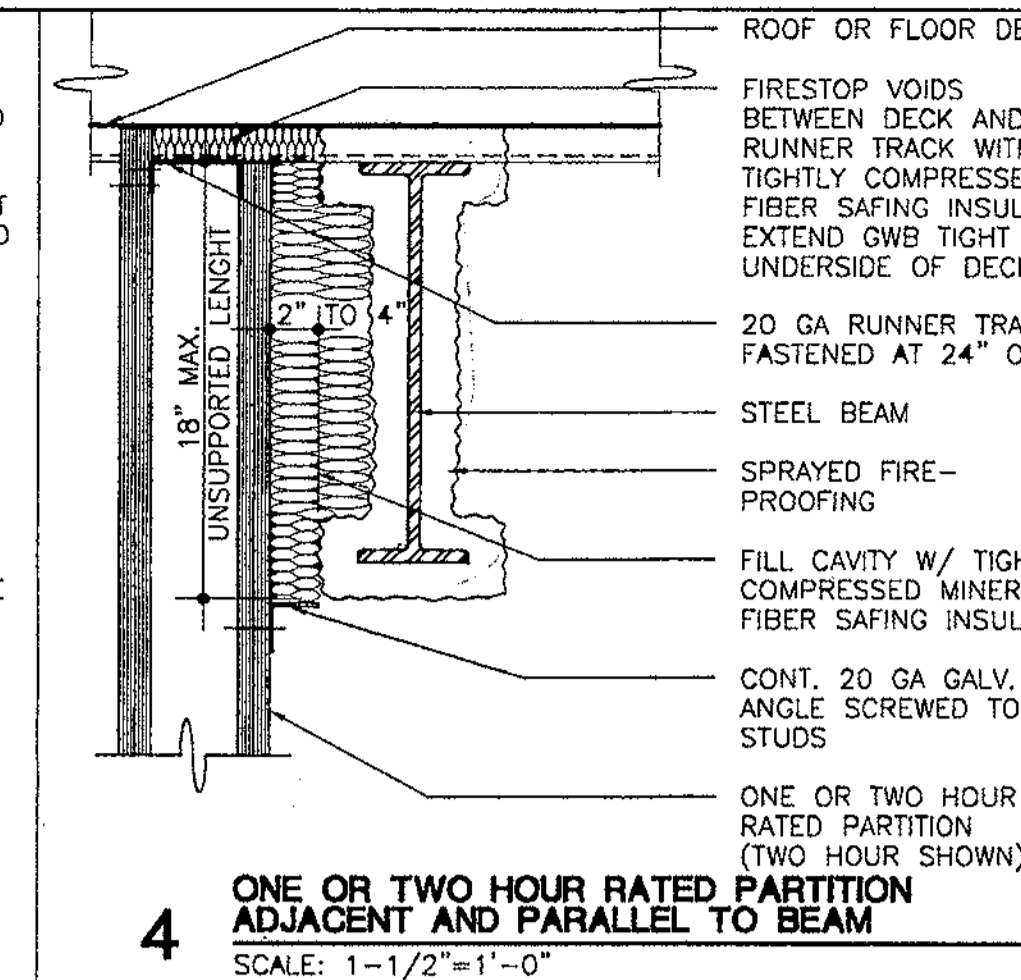
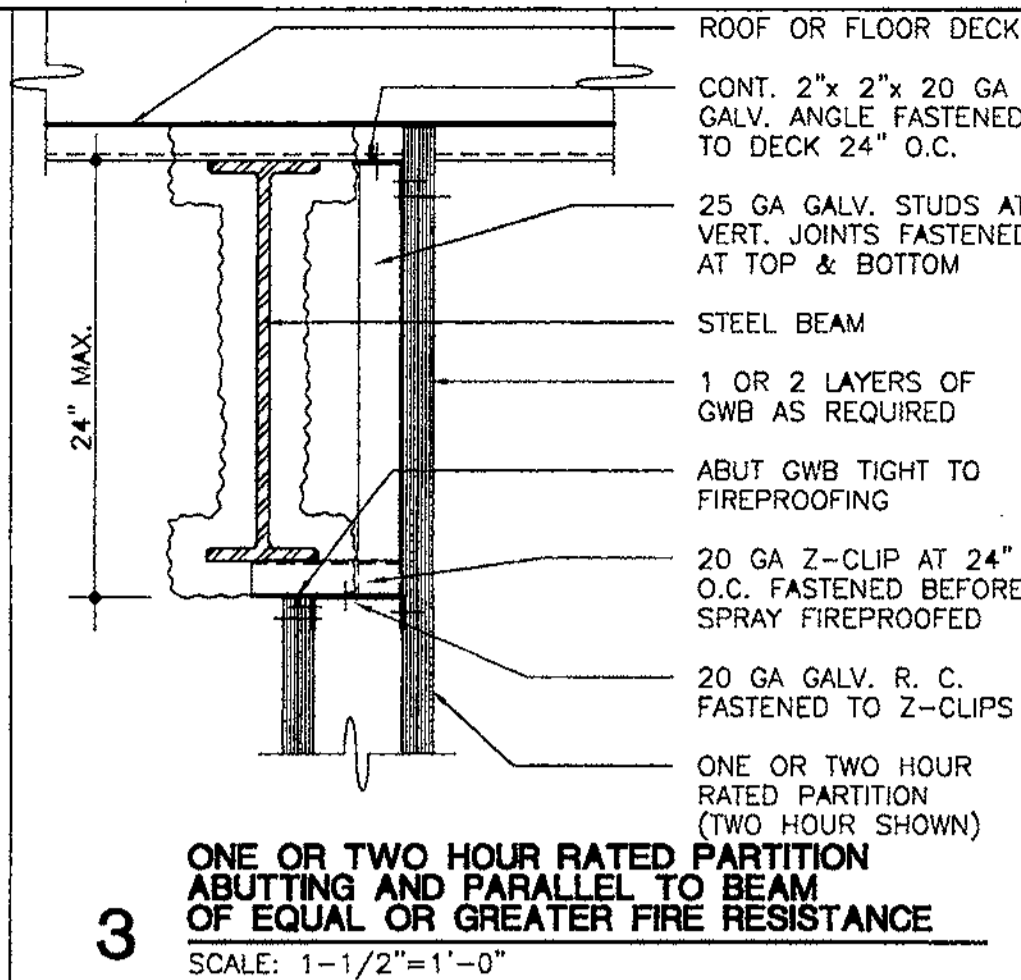
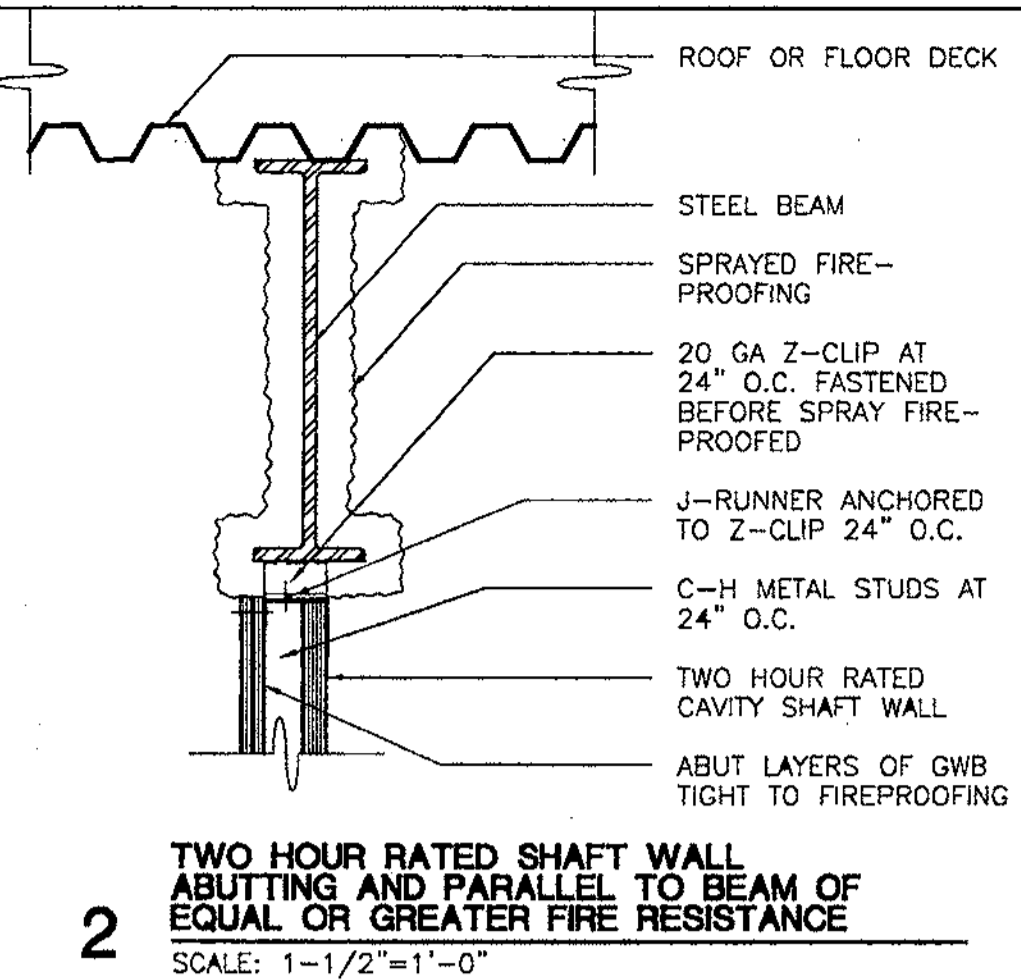
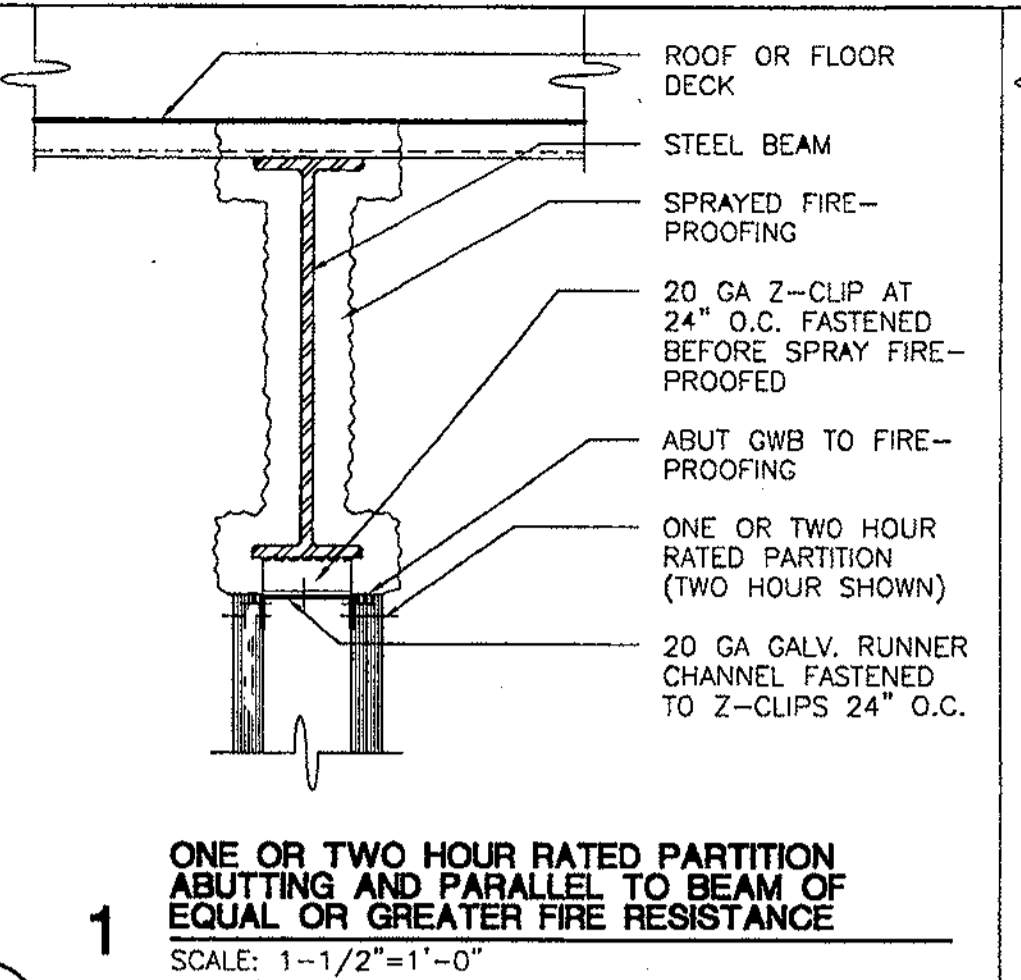

SCALE: 1 1/2" = 1'-0"

**INTERIOR PARTITION WALL DETAILS**

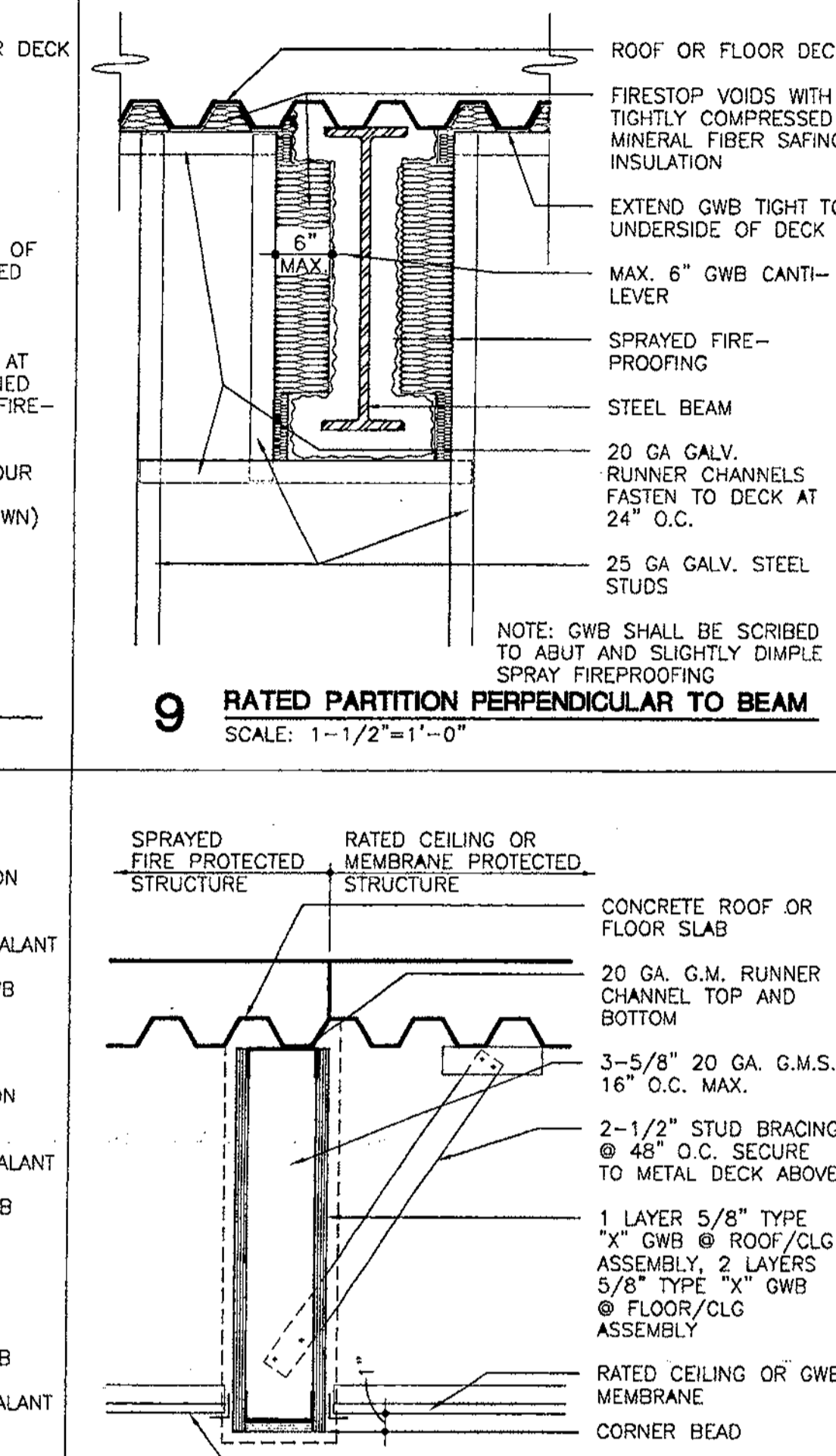
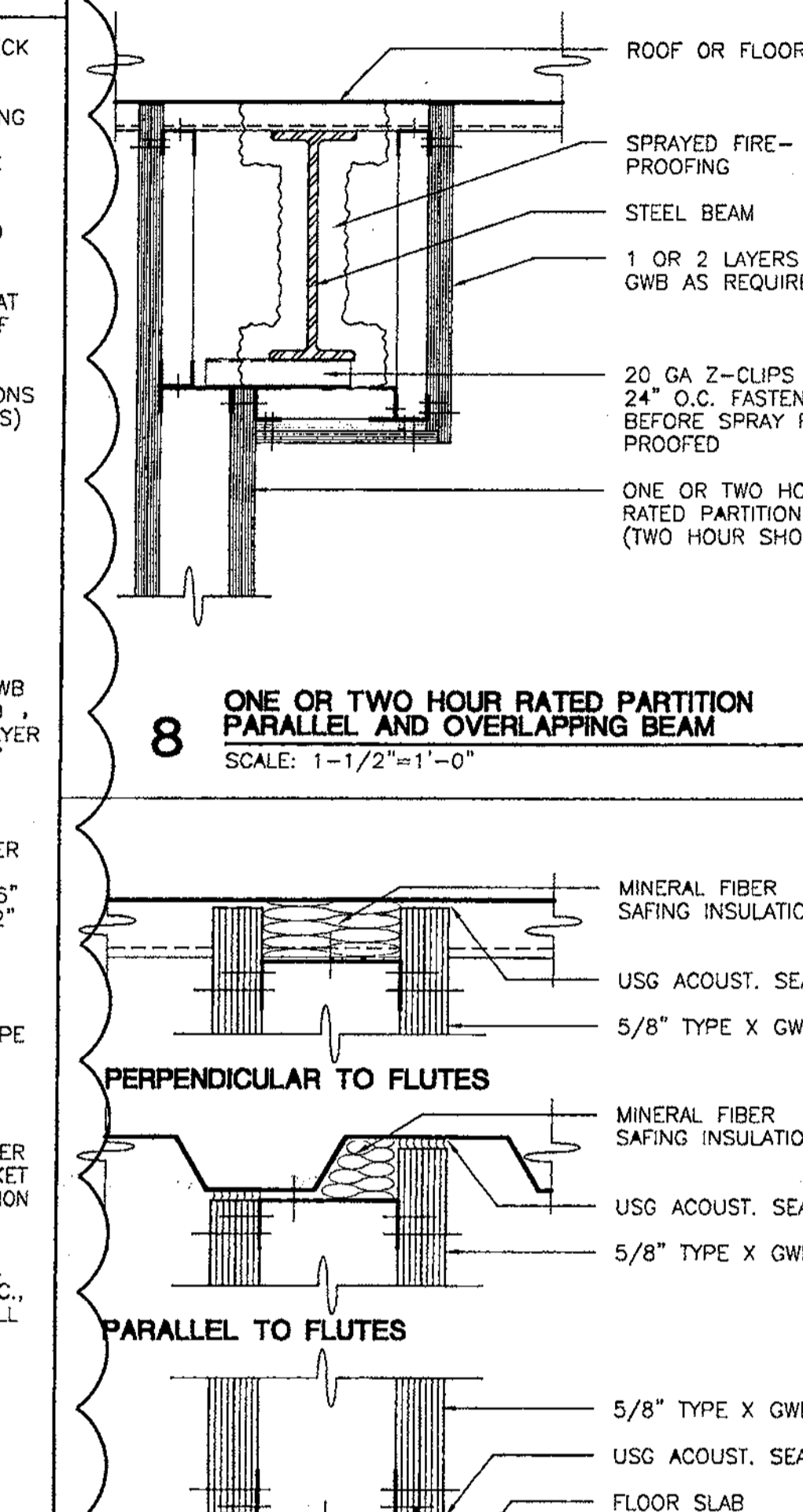
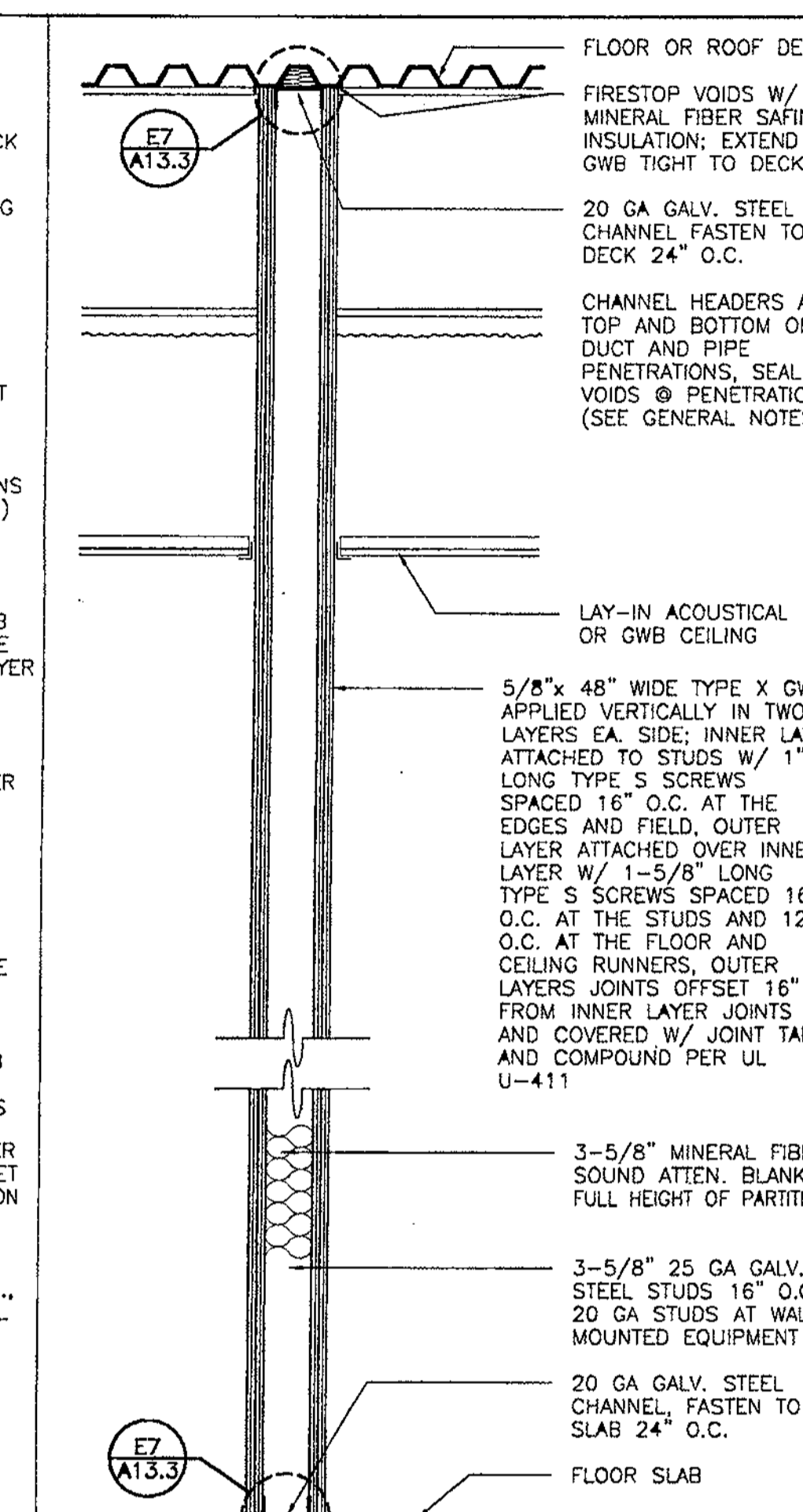
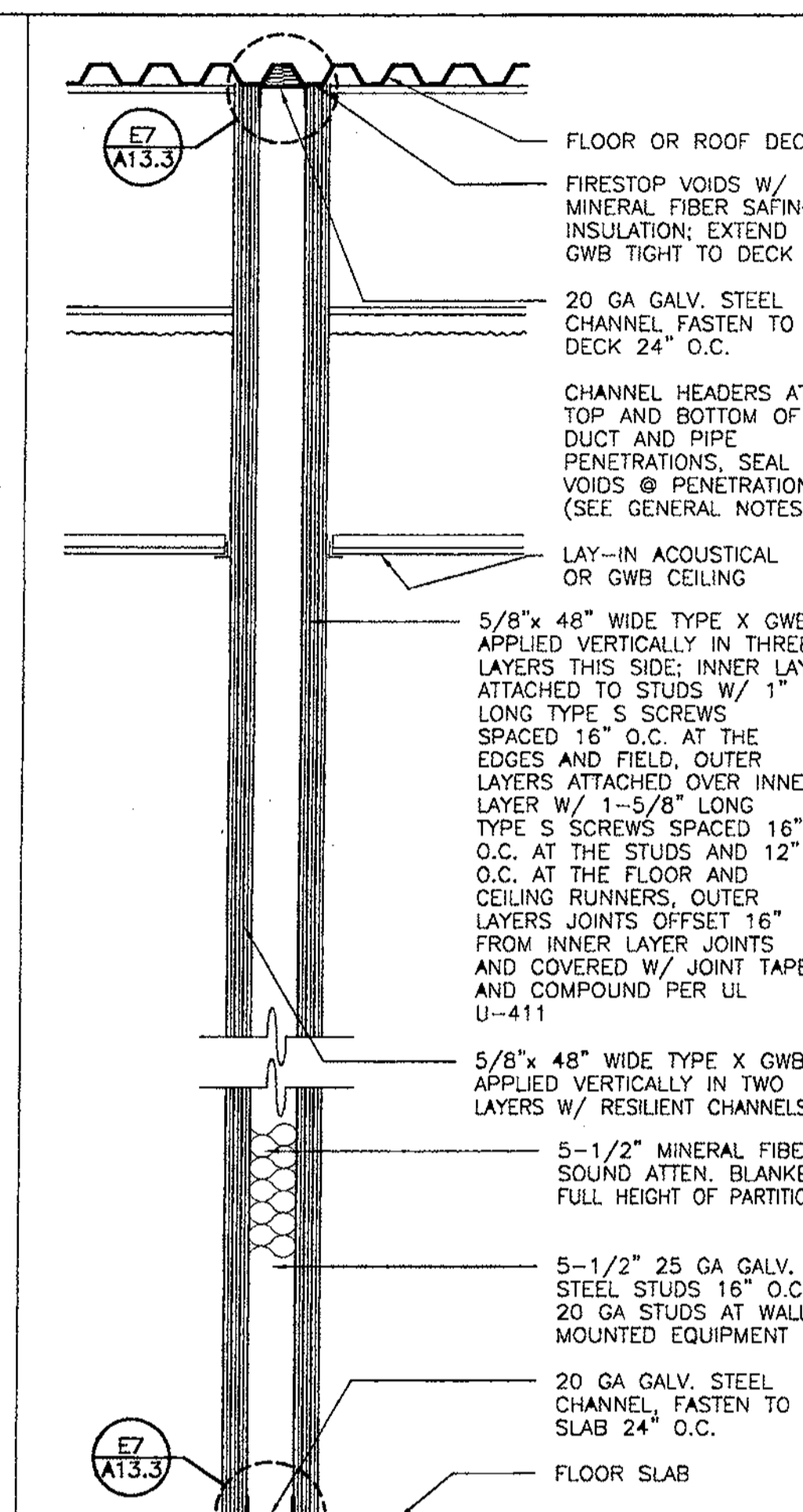
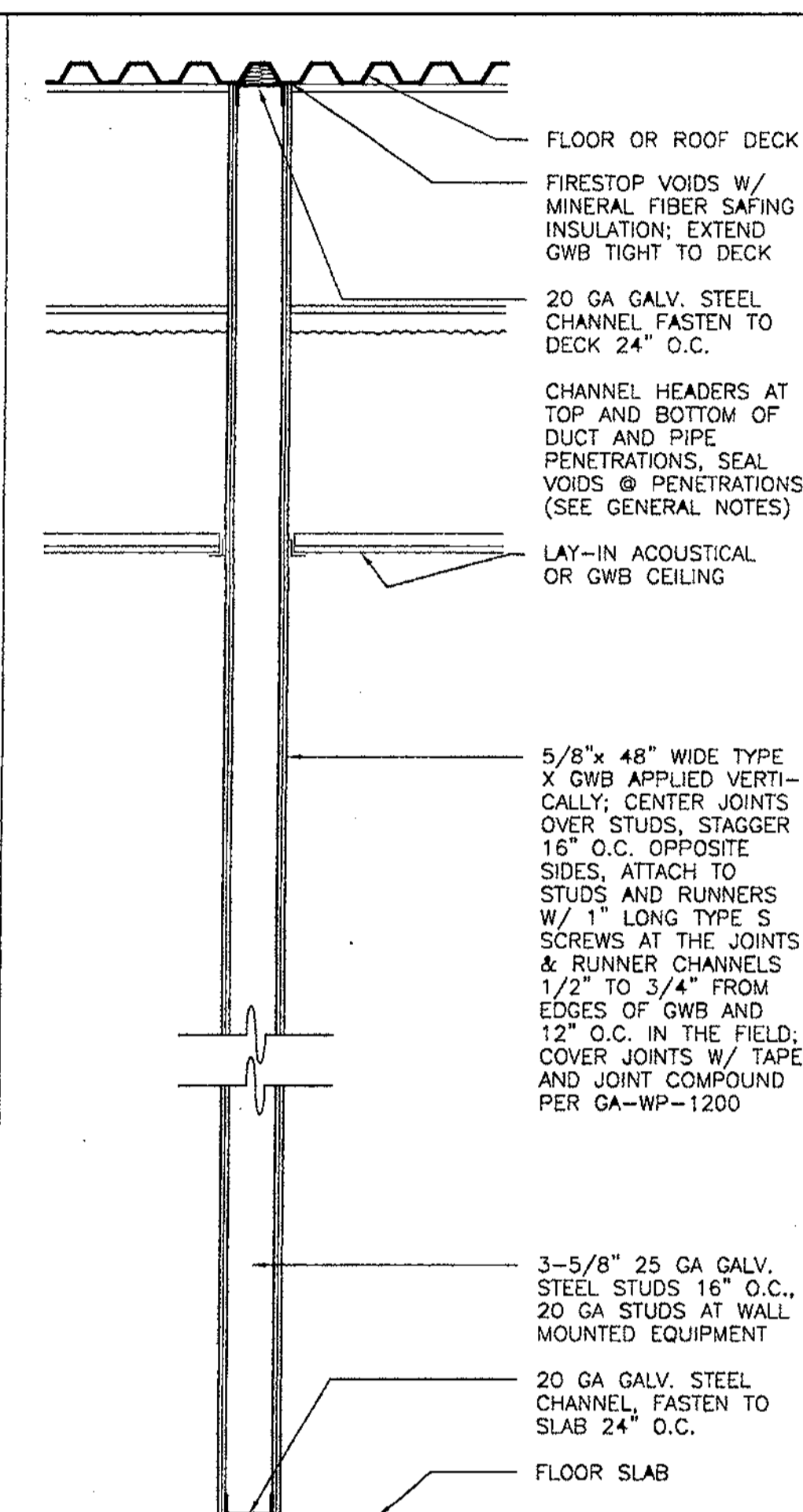
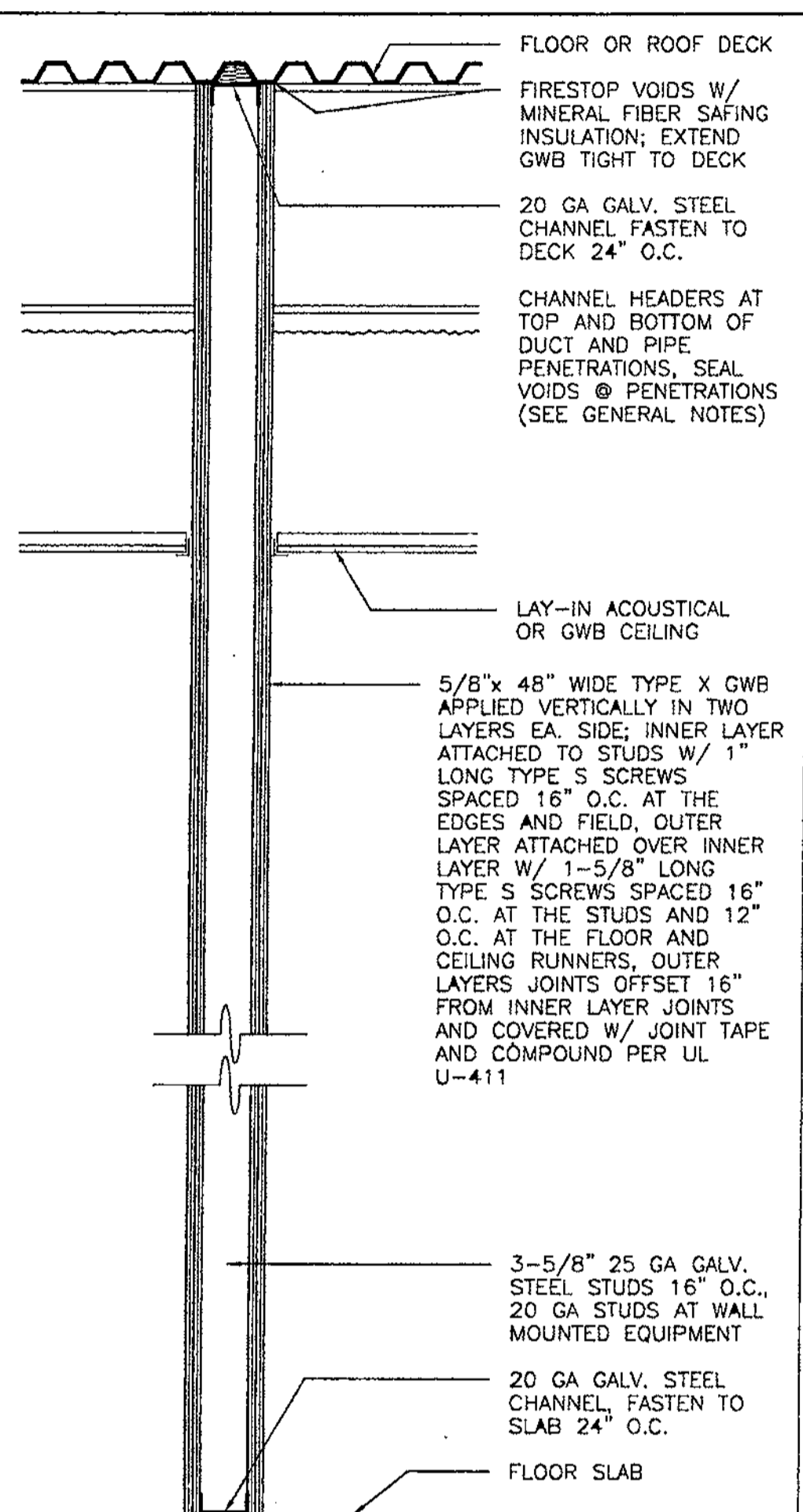
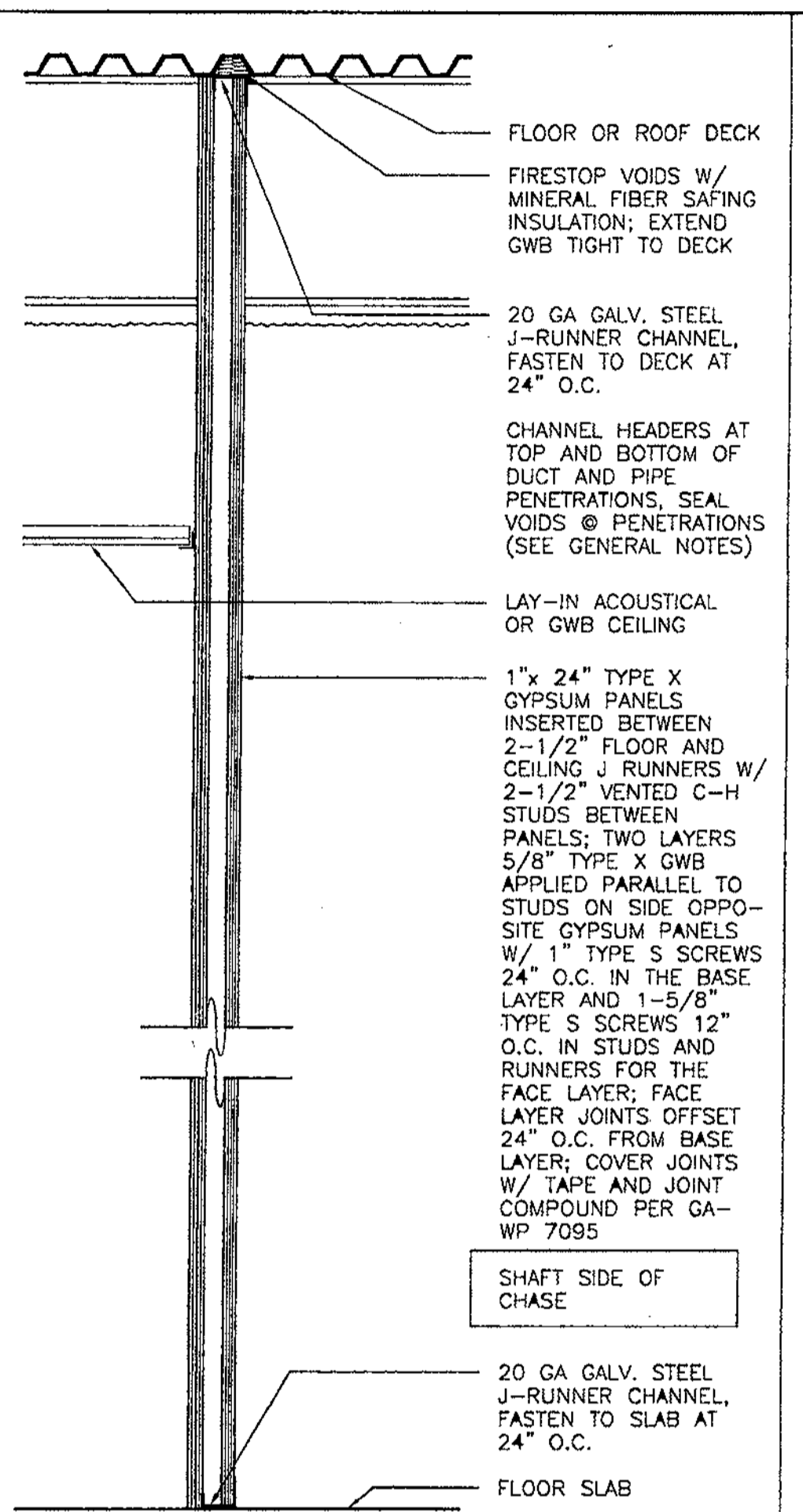

SCALE: 1" = 1'-0"

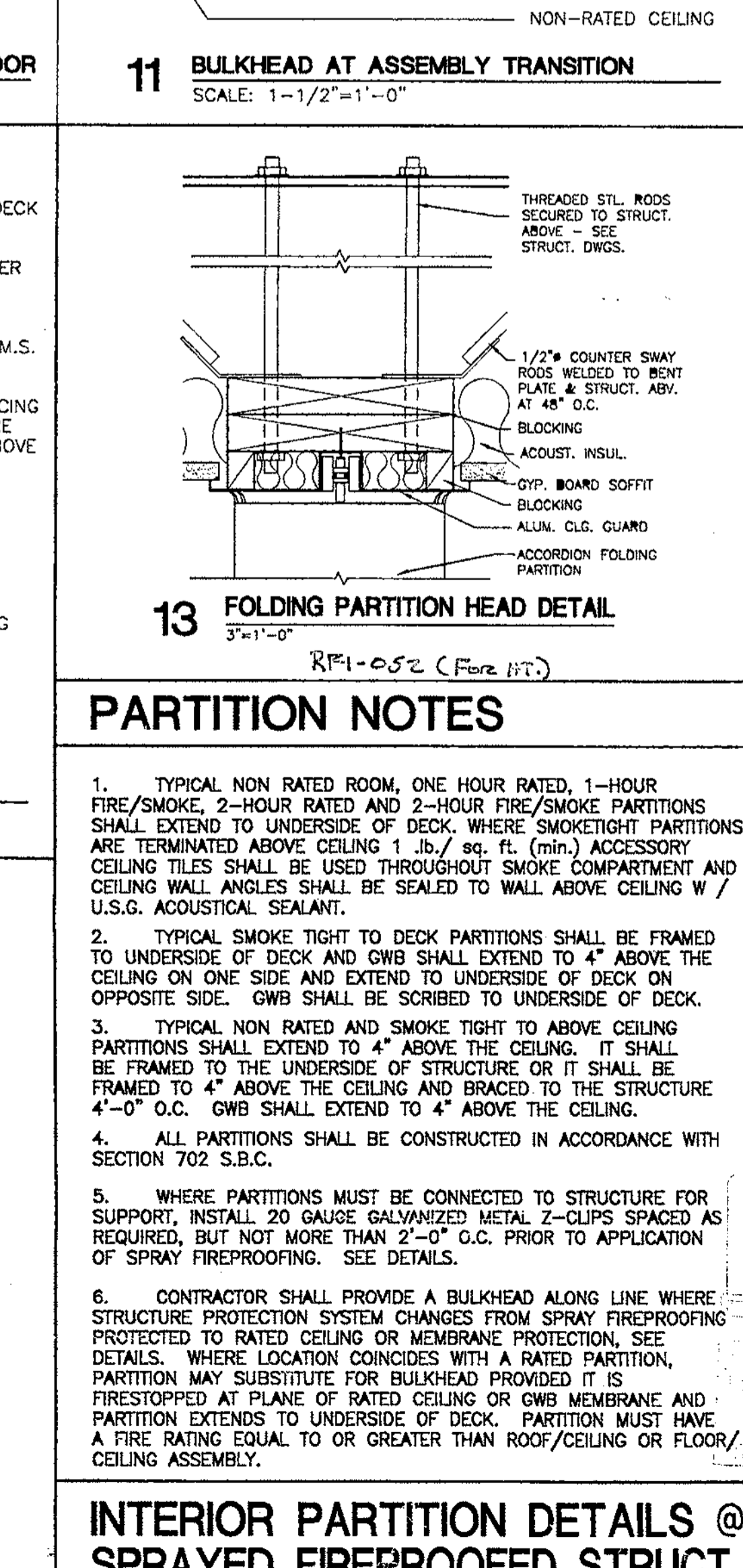
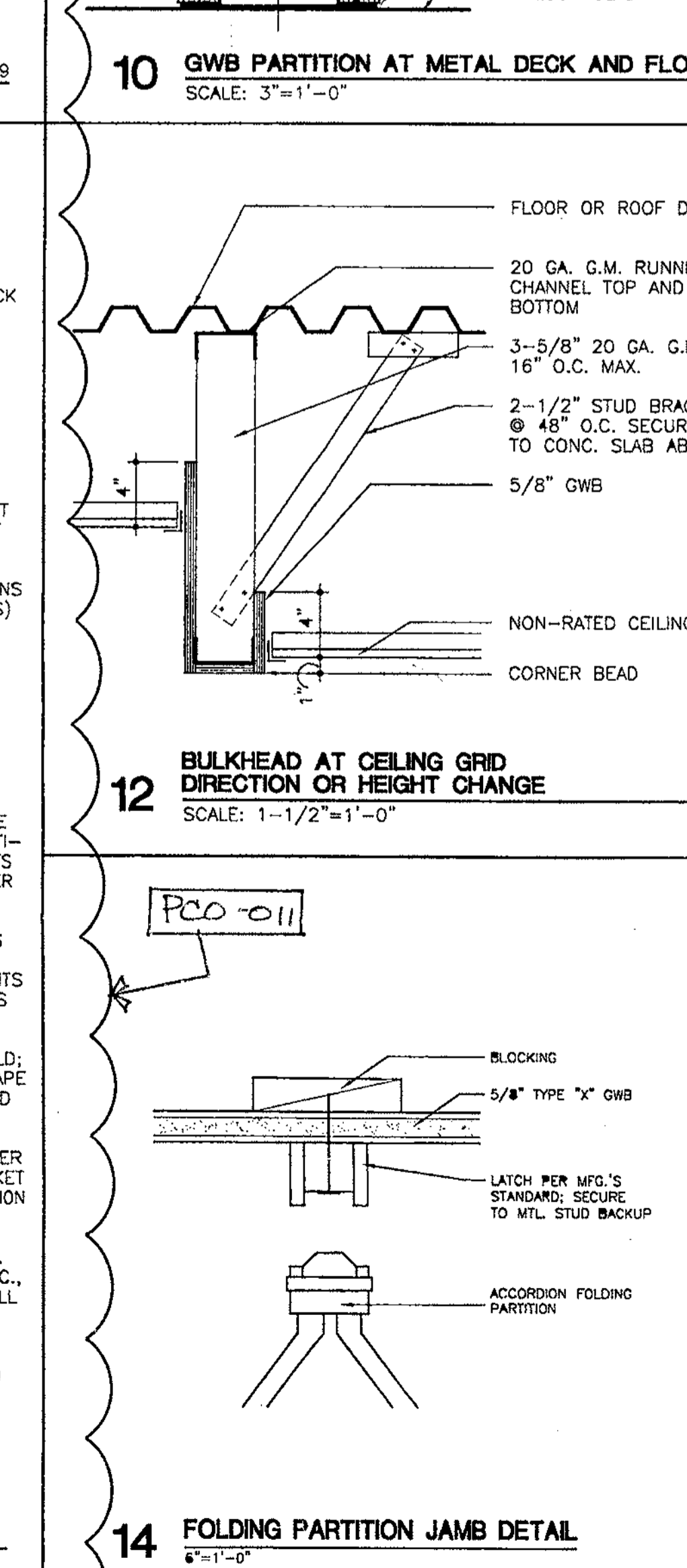
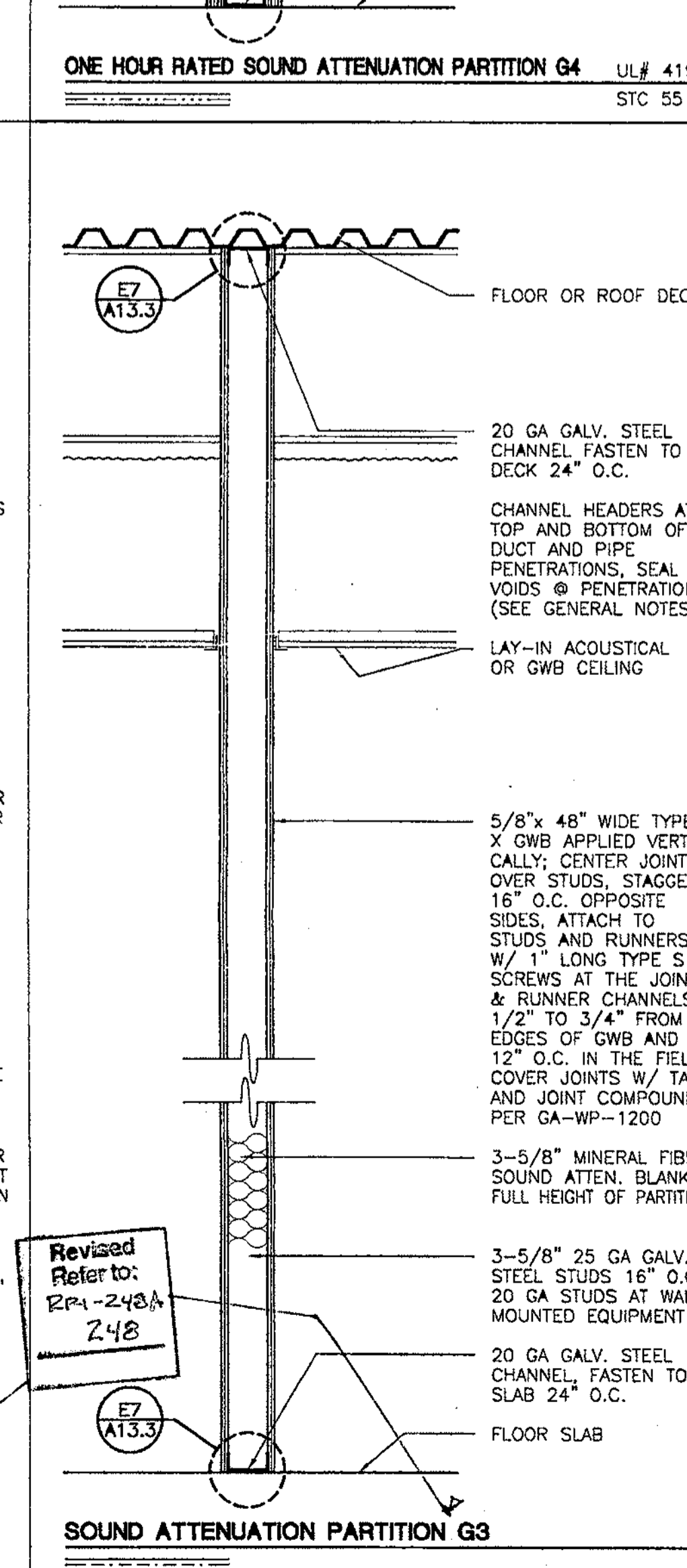
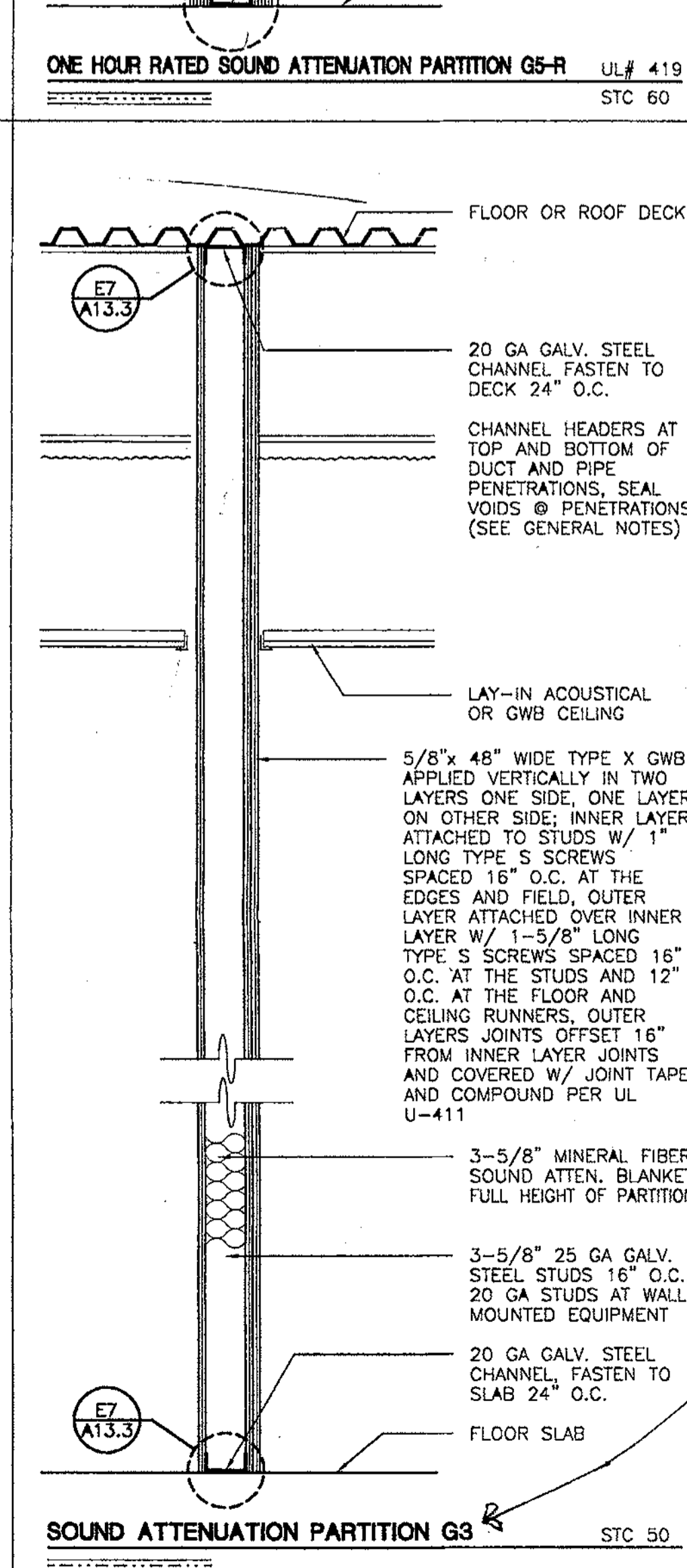
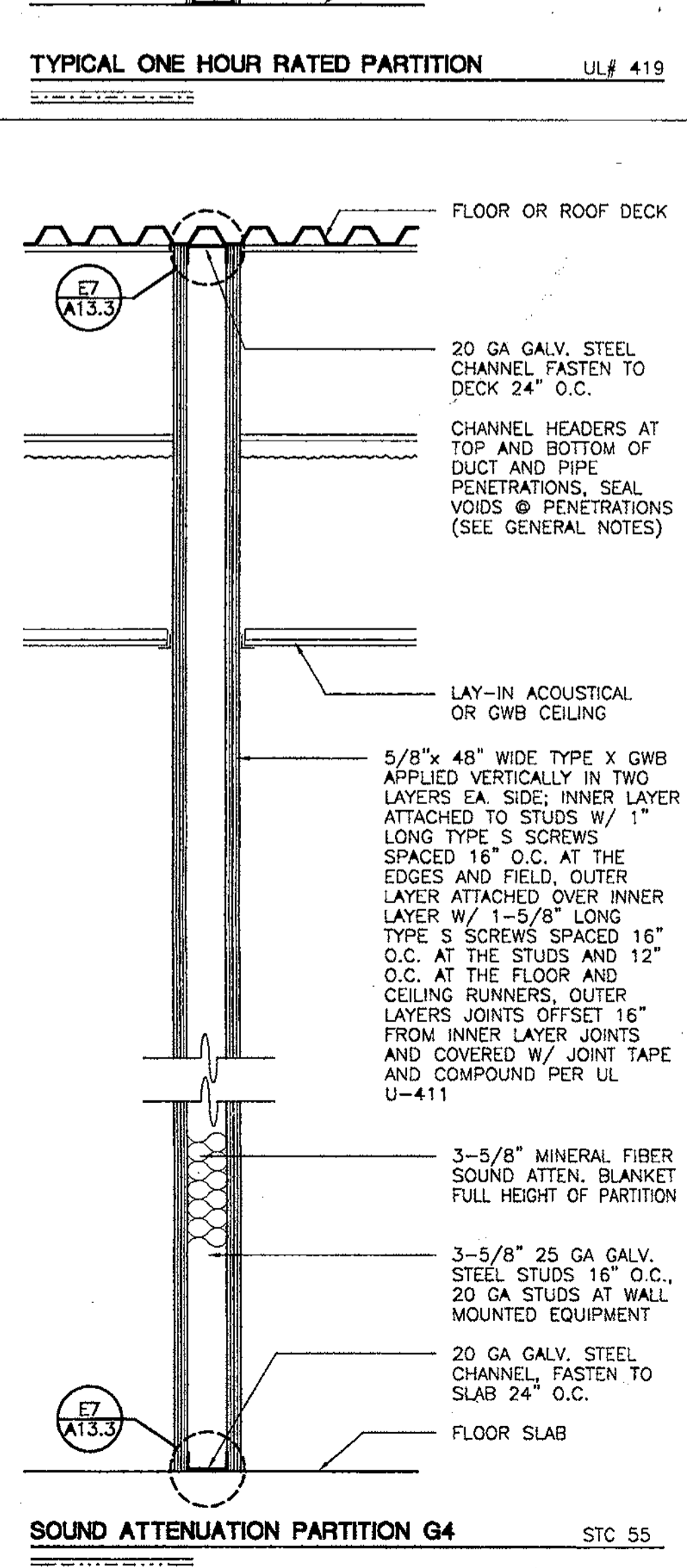
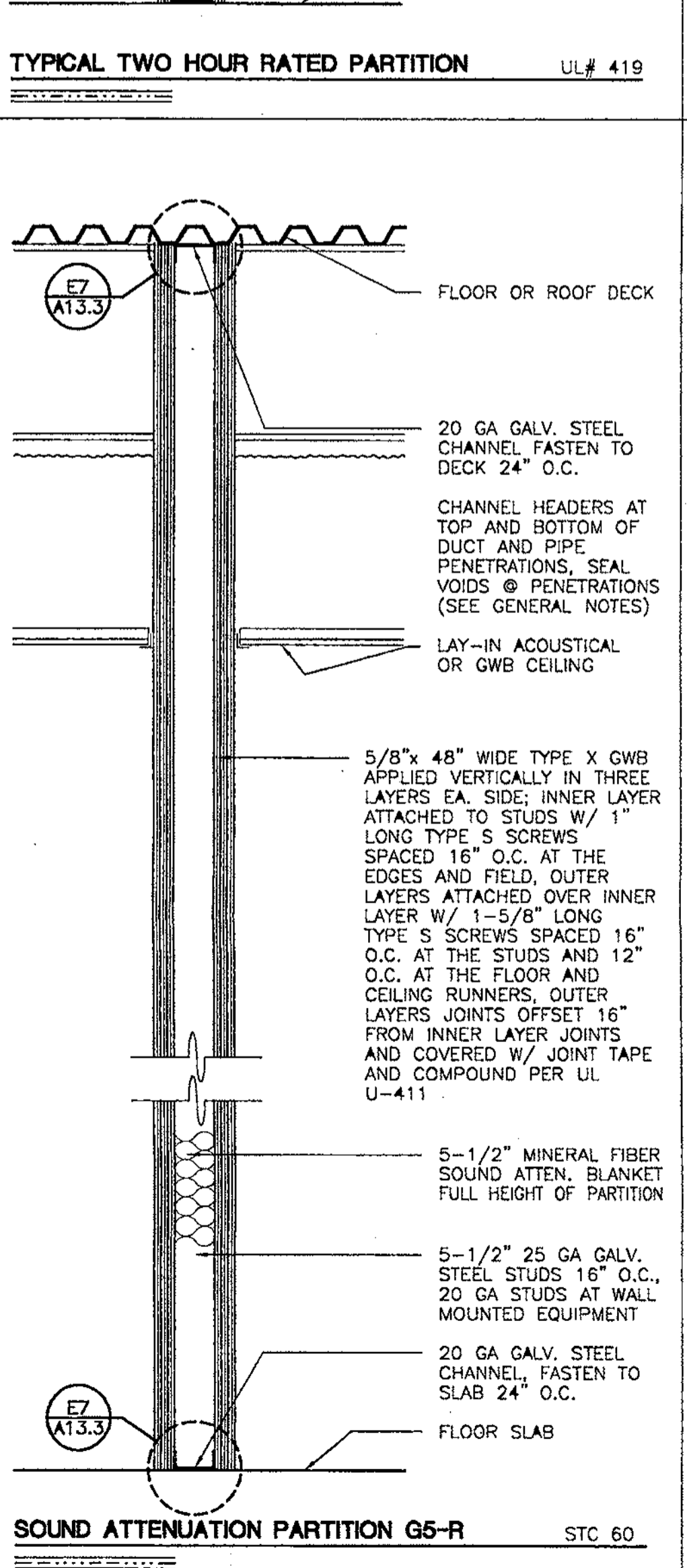
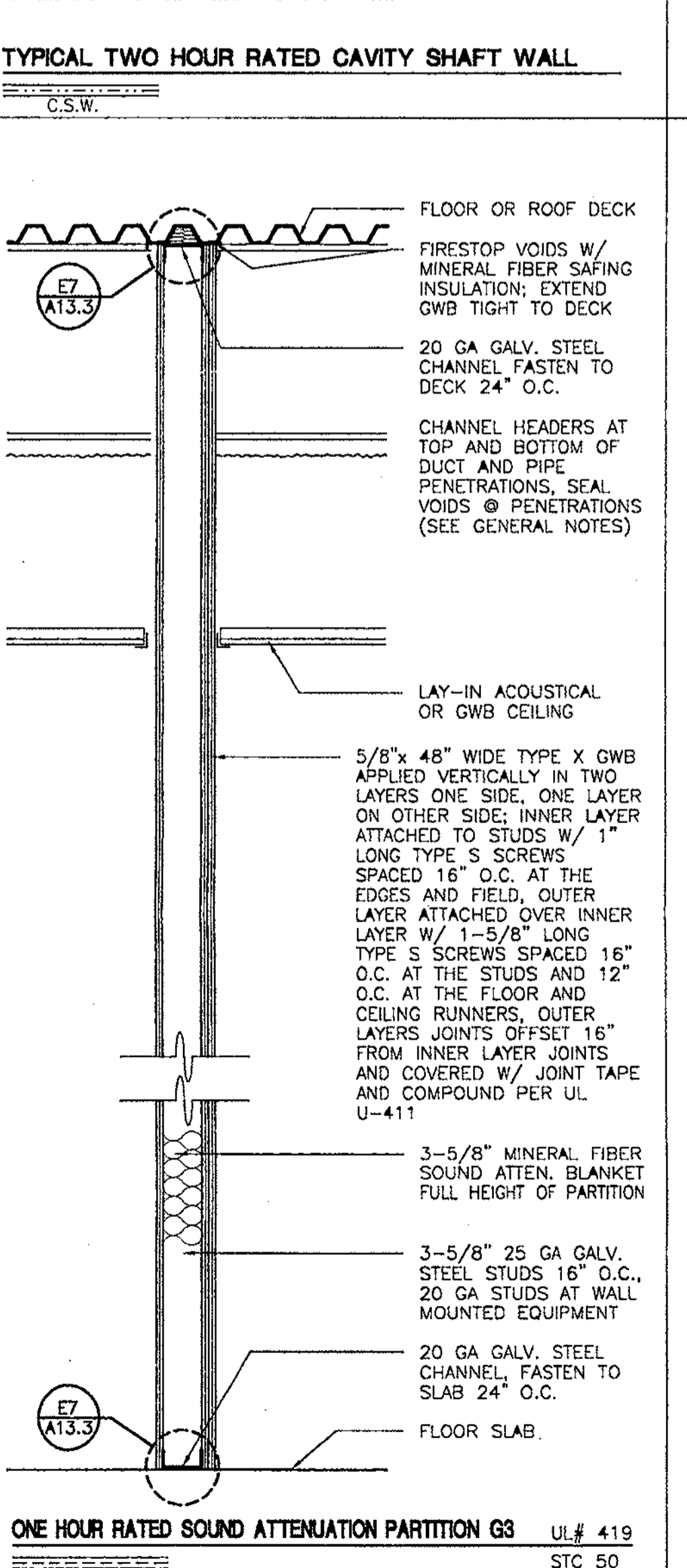

ONE HOUR RATED SOUND ATTENUATION PARTITION G3 U.L.# 419 STC 50

SOUND ATTENUATION PARTITION G5-R STC 60

SOUND ATTENUATION PARTITION G4 STC 55

SOUND ATTENUATION PARTITION G3 STC 50

SOUND ATTENUATION PARTITION G3 STC 50

BULKHEAD AT CEILING GRID DIRECTION OR HEIGHT CHANGE SCALE: 1-1/2"=1'-0"

BULKHEAD AT ASSEMBLY TRANSITION SCALE: 1-1/2"=1'-0"

**HARVARD JOLLY CLEES TOPPE ARCHITECTS, P.A.**  
 2714 N.W. 5th St., Ft. Lauderdale, FL 33304  
 772/896 4611  
 AA C00019

**ROBERT A.M. STERN ARCHITECTS**  
 DESIGN ARCHITECT  
 460 WEST PALM BEACH AVENUE, SUITE 1000, WEST PALM BEACH, FL 33411  
 TEL: (561) 837-5500 FAX: (561) 837-5500

**CITY OF CLEARWATER**  
**CLEARWATER MAIN LIBRARY**  
 100 NORTH OSCEOLA AVENUE, CLEARWATER, FL 33755  
 100% CONSTRUCTION DOCUMENTS

Turner Construction  
 Clearwater Library Project  
 PCO #011 27 Sept 02  
 Revision (4)

JAN 09 2003

© 2002 HJCT, P.A./AIA

**PARTITION NOTES**

1. TYPICAL NON RATED ROOM, ONE HOUR RATED, 1-HOUR FIRE/SMOKE, 2-HOUR RATED AND 2-HOUR FIRE/SMOKE PARTITIONS SHALL EXTEND TO UNDERSIDE OF DECK. WHERE SMOKE/TIGHT PARTITIONS ARE TERMINATED ABOVE CEILING 1'-0" / 2" (2") ACCESSORY CEILING TILES SHALL BE USED THROUGHOUT SMOKE COMPARTMENT AND CEILING WALL ANGLES SHALL BE SEALED TO WALL ABOVE CEILING W/ U.S.G. ACoustical SEALANT.
2. TYPICAL SMOKE TIGHT TO DECK PARTITIONS SHALL BE FRAMED TO UNDERSIDE OF DECK AND GWB SHALL EXTEND TO 4" ABOVE THE CEILING ON ONE SIDE AND EXTEND TO UNDERSIDE OF DECK ON OPPOSITE SIDE. GWB SHALL BE SCRIBED TO UNDERSIDE OF DECK.
3. TYPICAL NON RATED AND SMOKE TIGHT TO ABOVE CEILING PARTITIONS SHALL EXTEND TO 4" ABOVE THE CEILING. IT SHALL BE FRAMED TO THE UNDERSIDE OF STRUCTURE OR IT SHALL BE FRAMED TO 4" ABOVE THE CEILING AND BRACED TO THE STRUCTURE 4'-0" O.C. GWB SHALL EXTEND TO 4" ABOVE THE CEILING.
4. ALL PARTITIONS SHALL BE CONSTRUCTED IN ACCORDANCE WITH SECTION 702 S.B.C.
5. WHERE PARTITIONS MUST BE CONNECTED TO STRUCTURE FOR SUPPORT, INSTALL 20 GAUGE GALVANIZED METAL Z-CLIPS SPACED AS REQUIRED, BUT NOT MORE THAN 2'-0" O.C. PRIOR TO APPLICATION OF SPRAY FIREPROOFING. SEE DETAILS.
6. CONTRACTOR SHALL PROVIDE A BULKHEAD ALONG LINE WHERE STRUCTURE PROTECTION SYSTEM CHANGES FROM SPRAY FIREPROOFING PROTECTED TO RATED CEILING OR MEMBRANE PROTECTION. SEE DETAILS. WHERE LOCATION COINCIDES WITH A RATED PARTITION, PARTITION MAY SUBSTITUTE FOR BULKHEAD PROVIDED IT IS FIRESTOPPED AT LINE OF RATED CEILING OR GWB MEMBRANE AND PARTITION EXTENDS TO UNDERSIDE OF DECK. PARTITION MUST HAVE A FIRE RATING EQUAL TO OR GREATER THAN ROOF/CEILING OR FLOOR/CEILING ASSEMBLY.

**INTERIOR PARTITION DETAILS @ SPRAYED FIREPROOFED STRUCT.**

A13.2



09-06-02\_559P

FILE: 304.13-3-01020.DWG

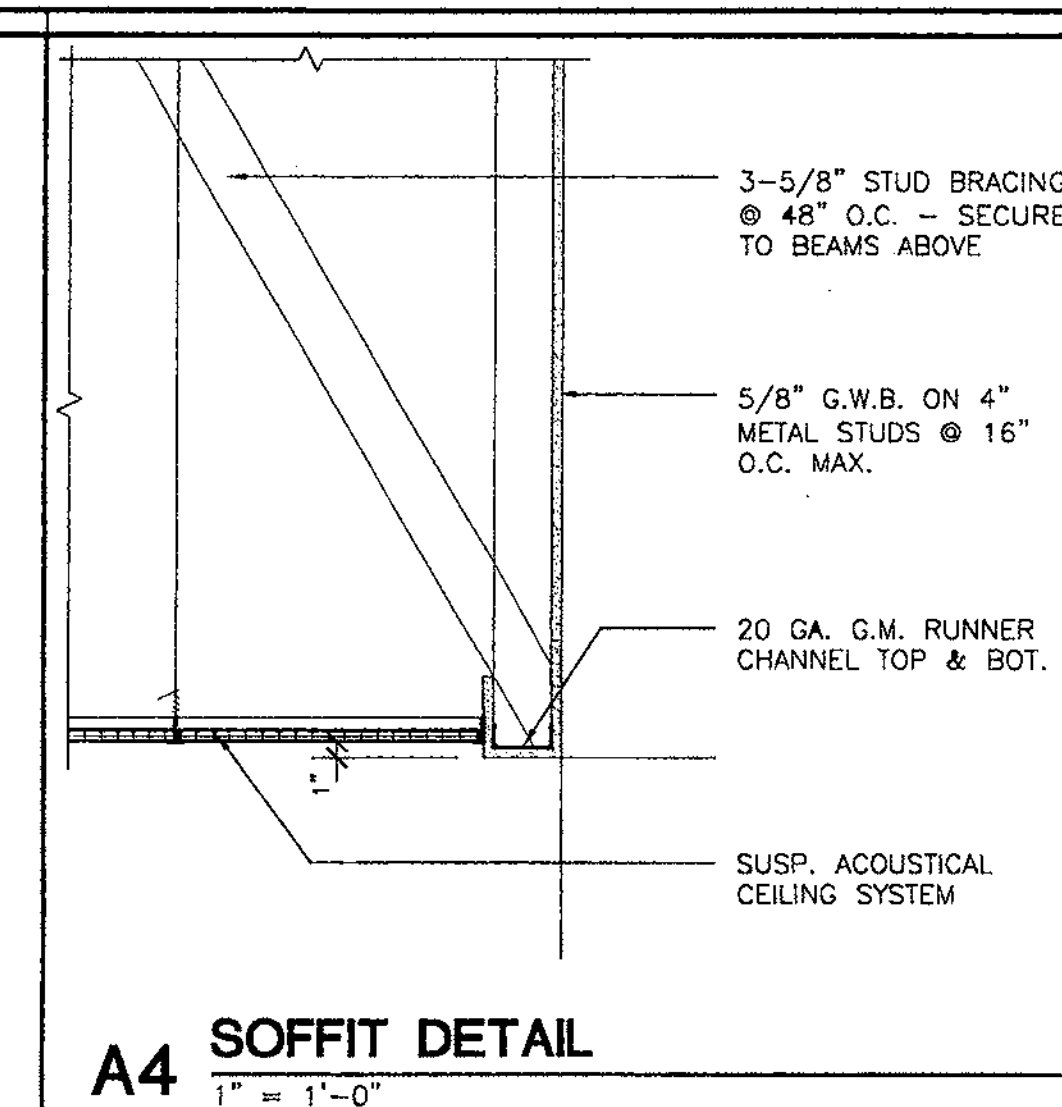

A4 SOFFIT DETAIL  
1" = 1'-0"

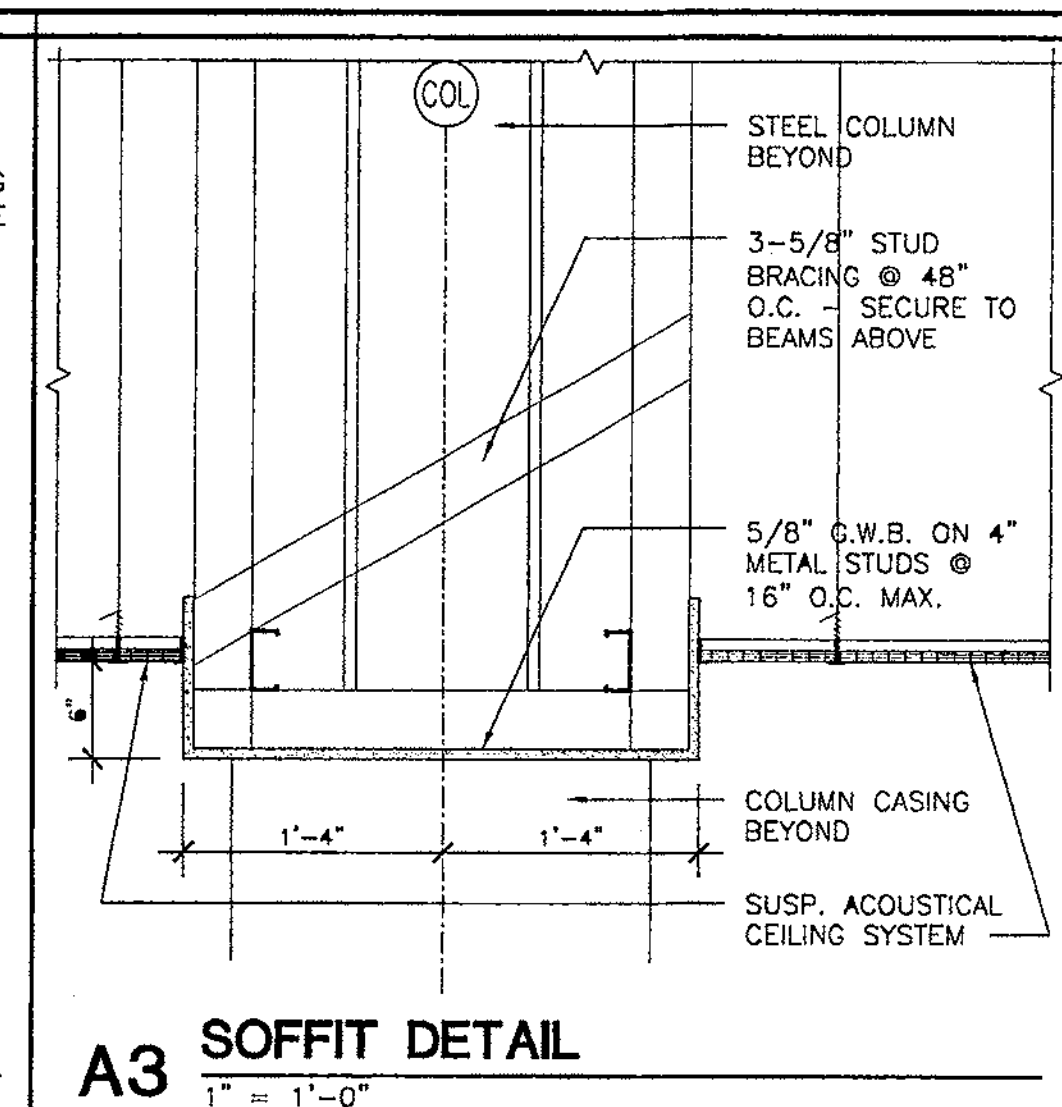

A3 SOFFIT DETAIL  
1" = 1'-0"

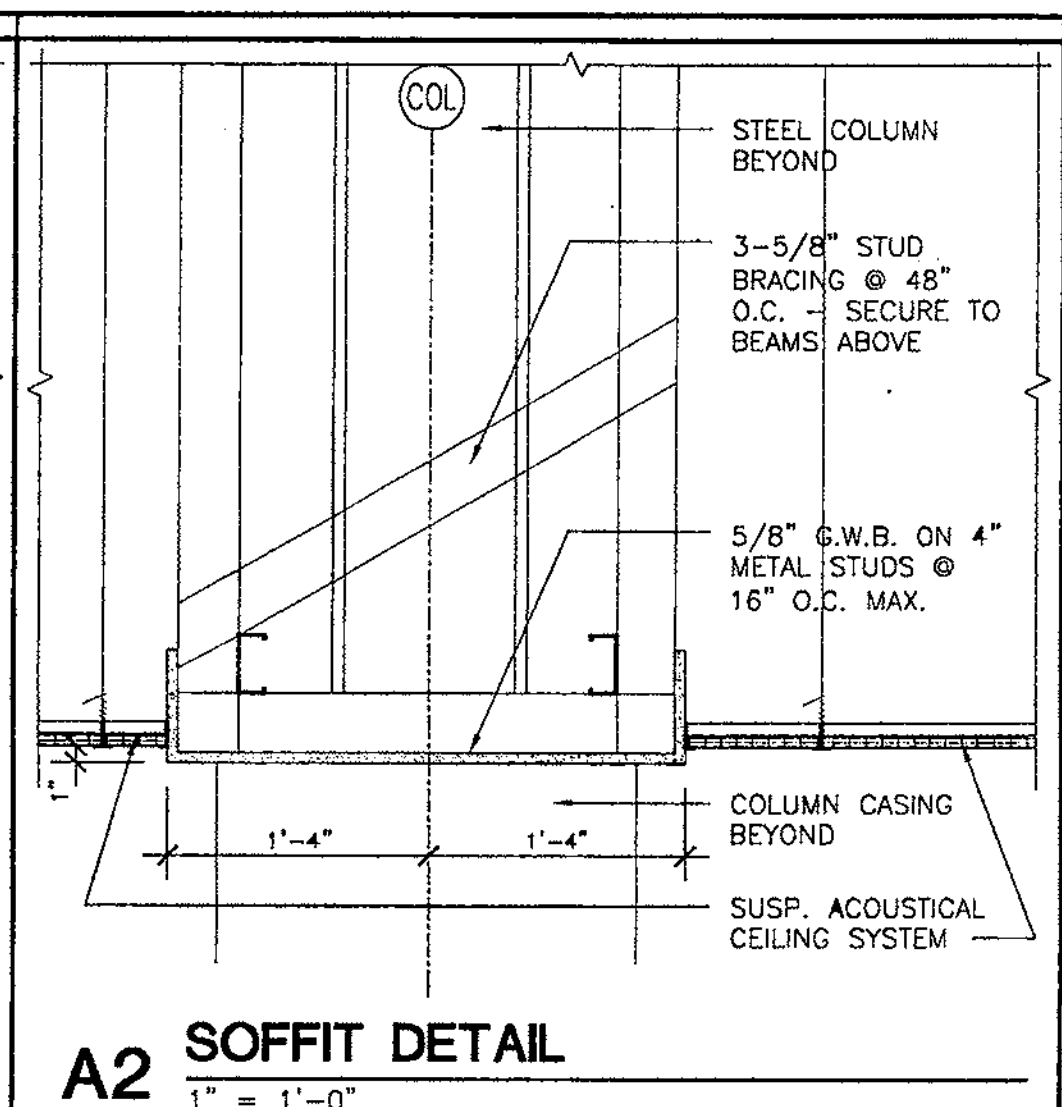

A2 SOFFIT DETAIL  
1" = 1'-0"

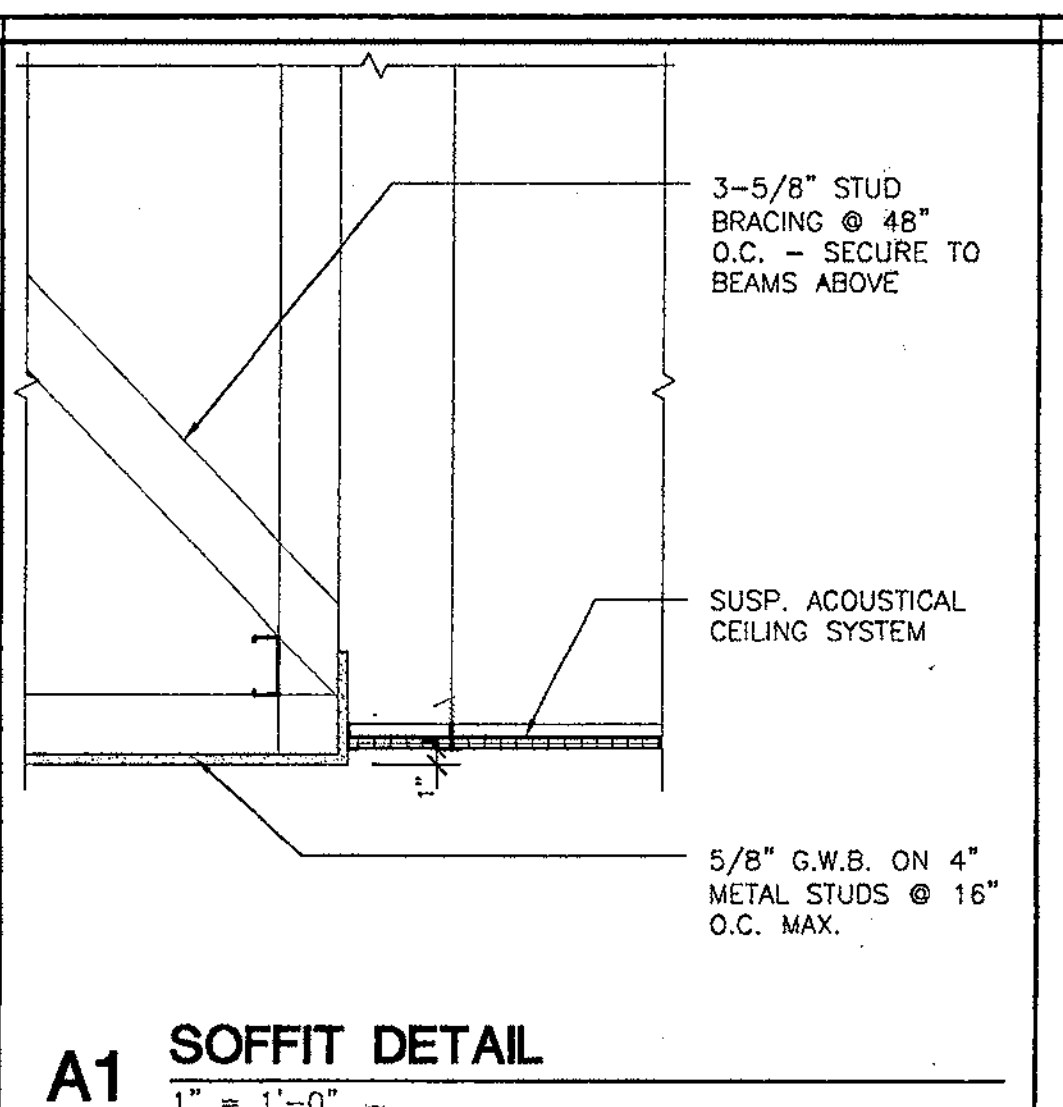

A1 SOFFIT DETAIL  
1" = 1'-0"

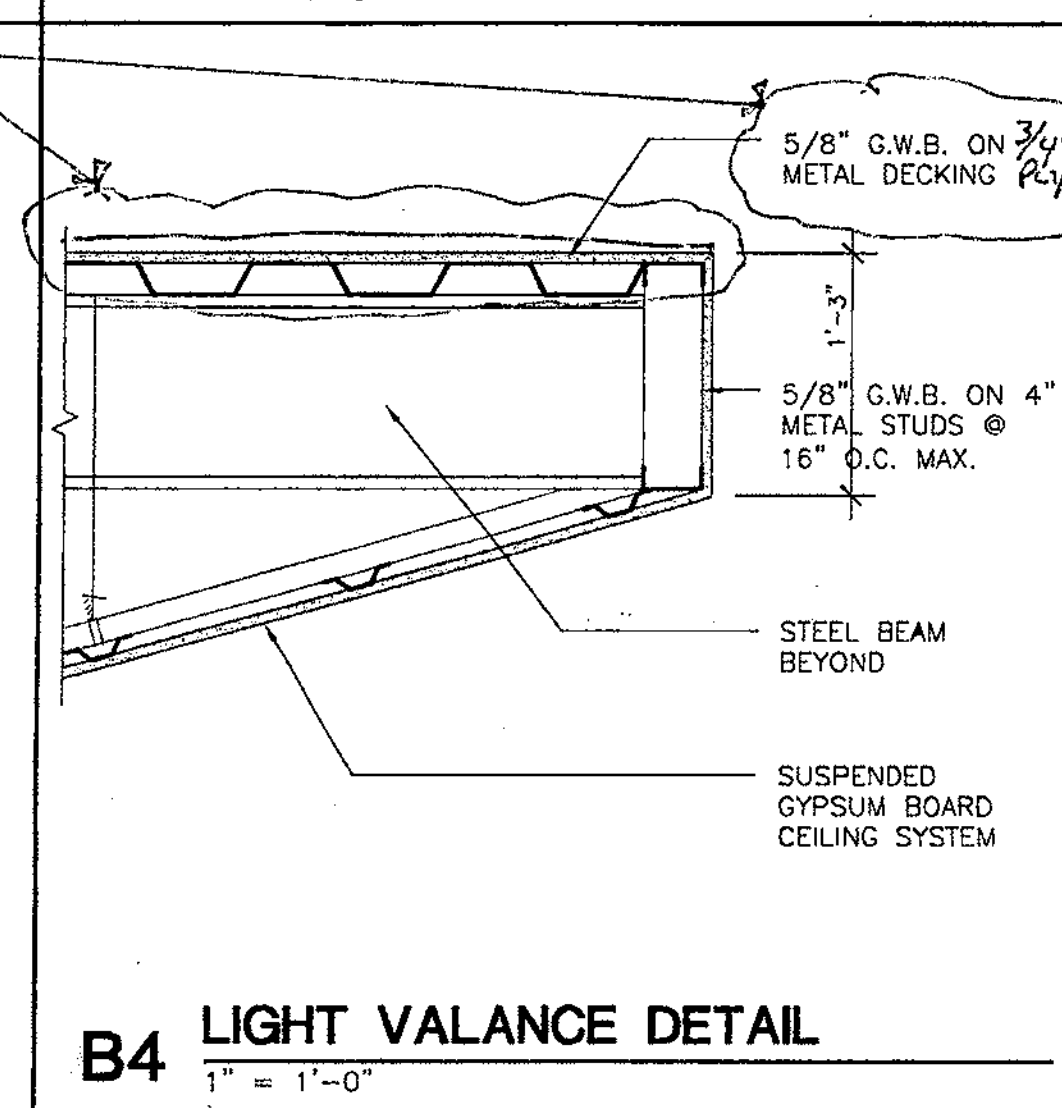

B4 LIGHT VALANCE DETAIL  
1" = 1'-0"

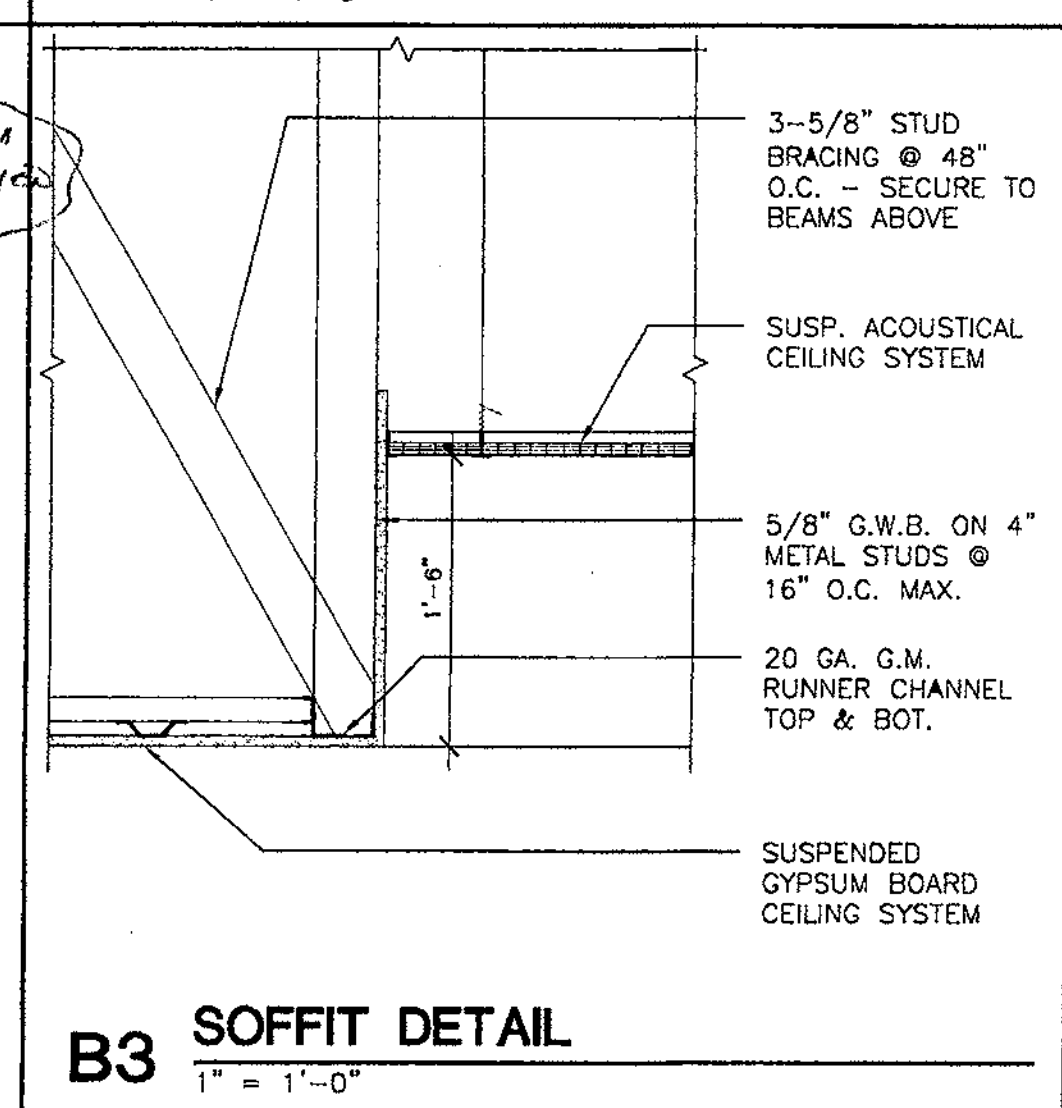

B3 SOFFIT DETAIL  
1" = 1'-0"

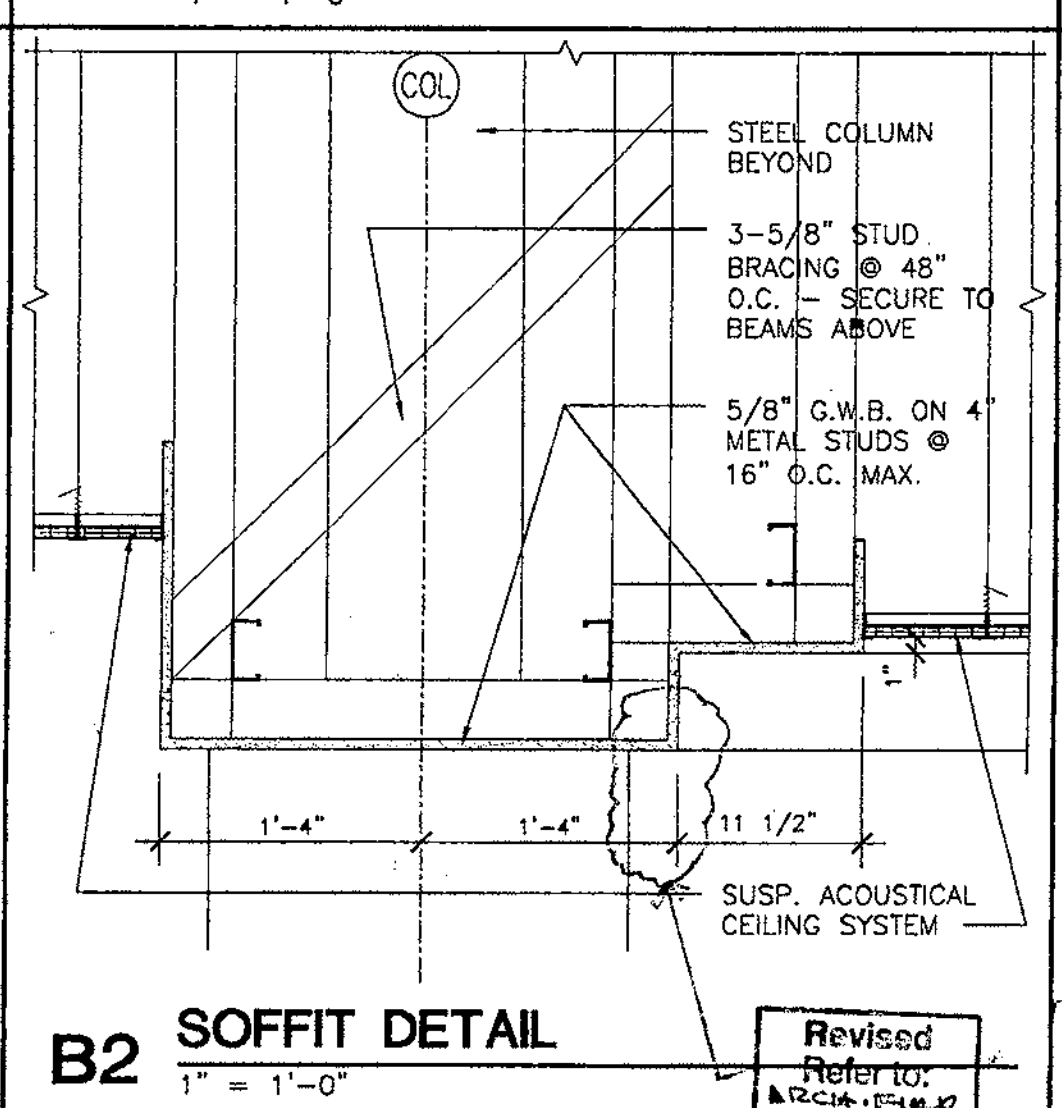

B2 SOFFIT DETAIL  
1" = 1'-0"

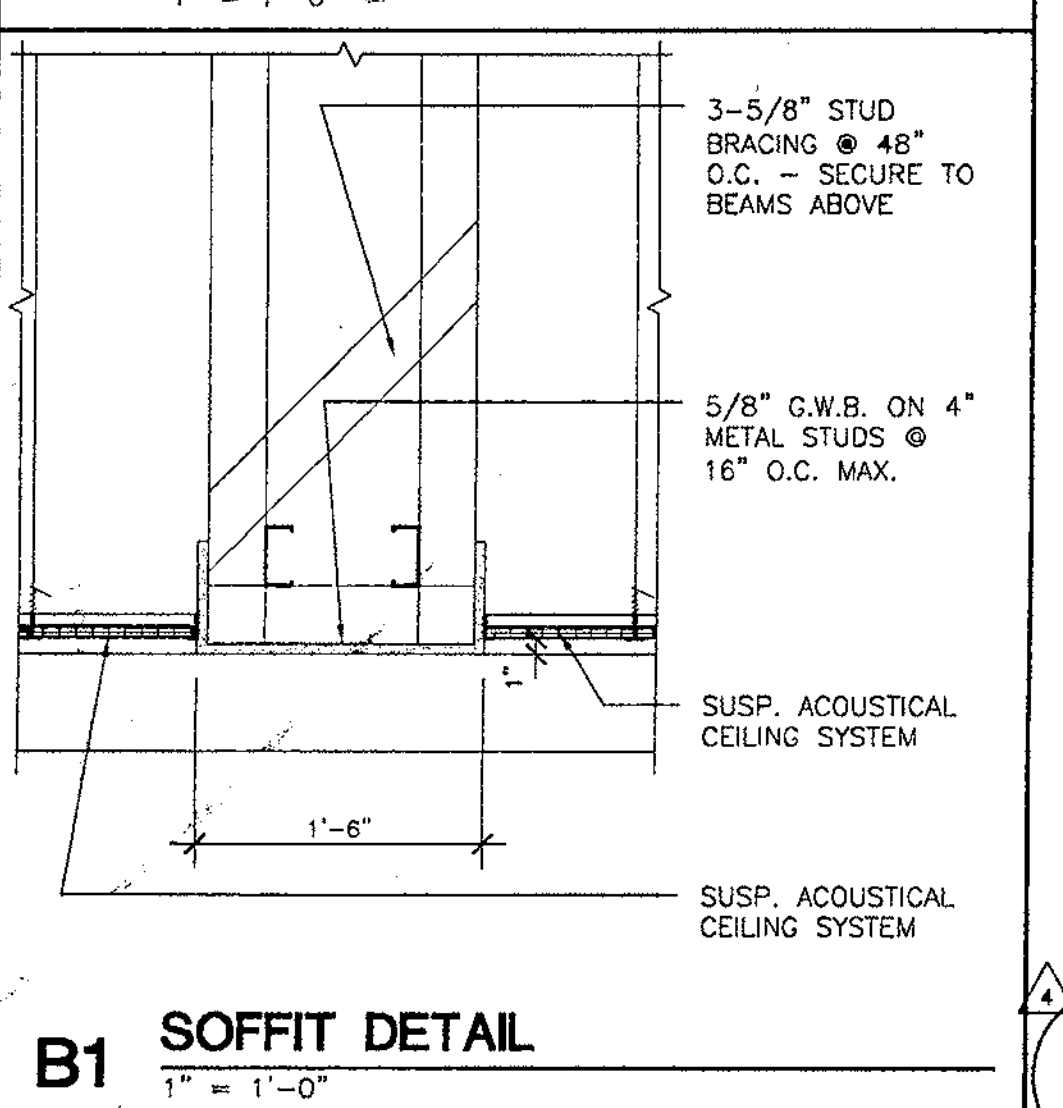

B1 SOFFIT DETAIL  
1" = 1'-0"

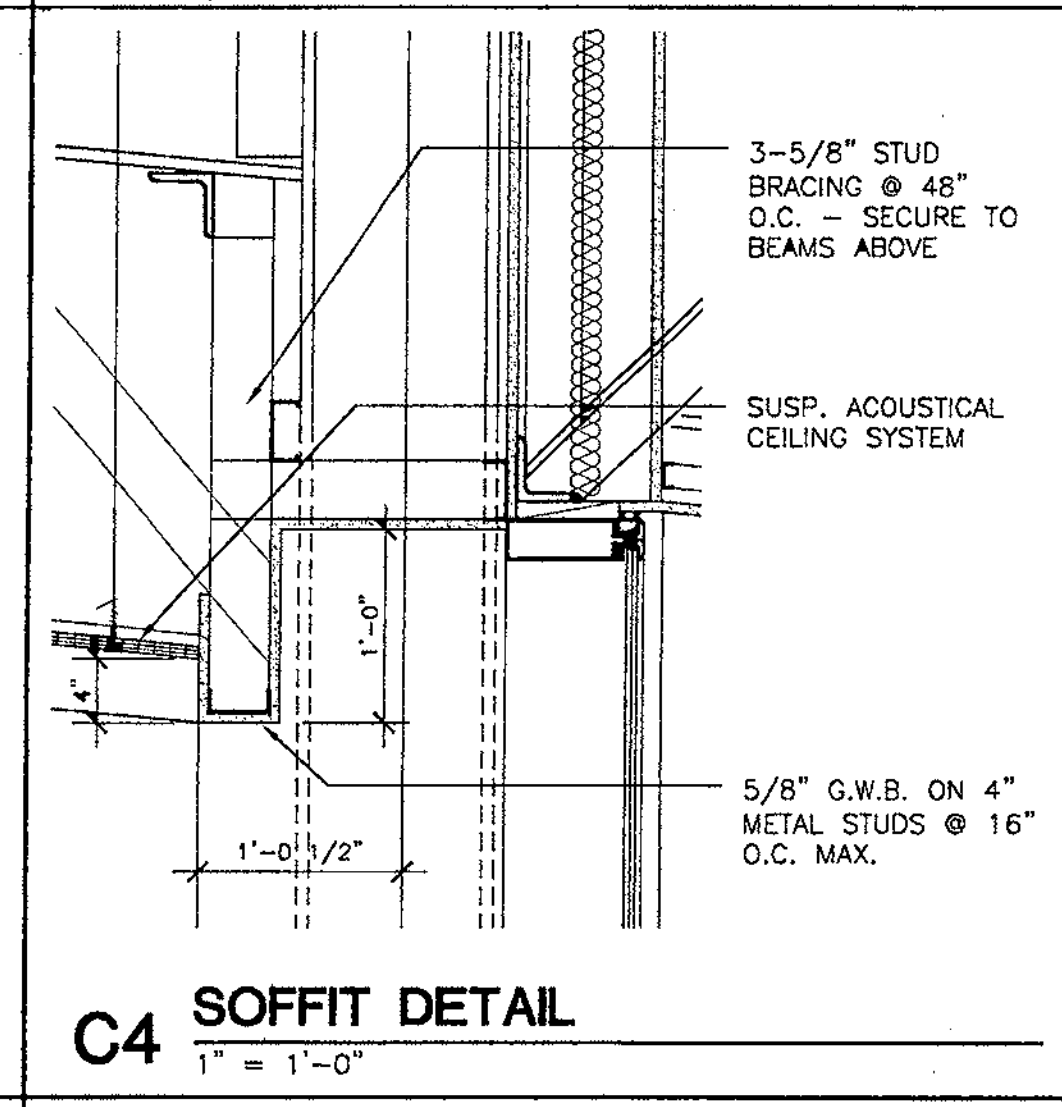

C4 SOFFIT DETAIL  
1" = 1'-0"

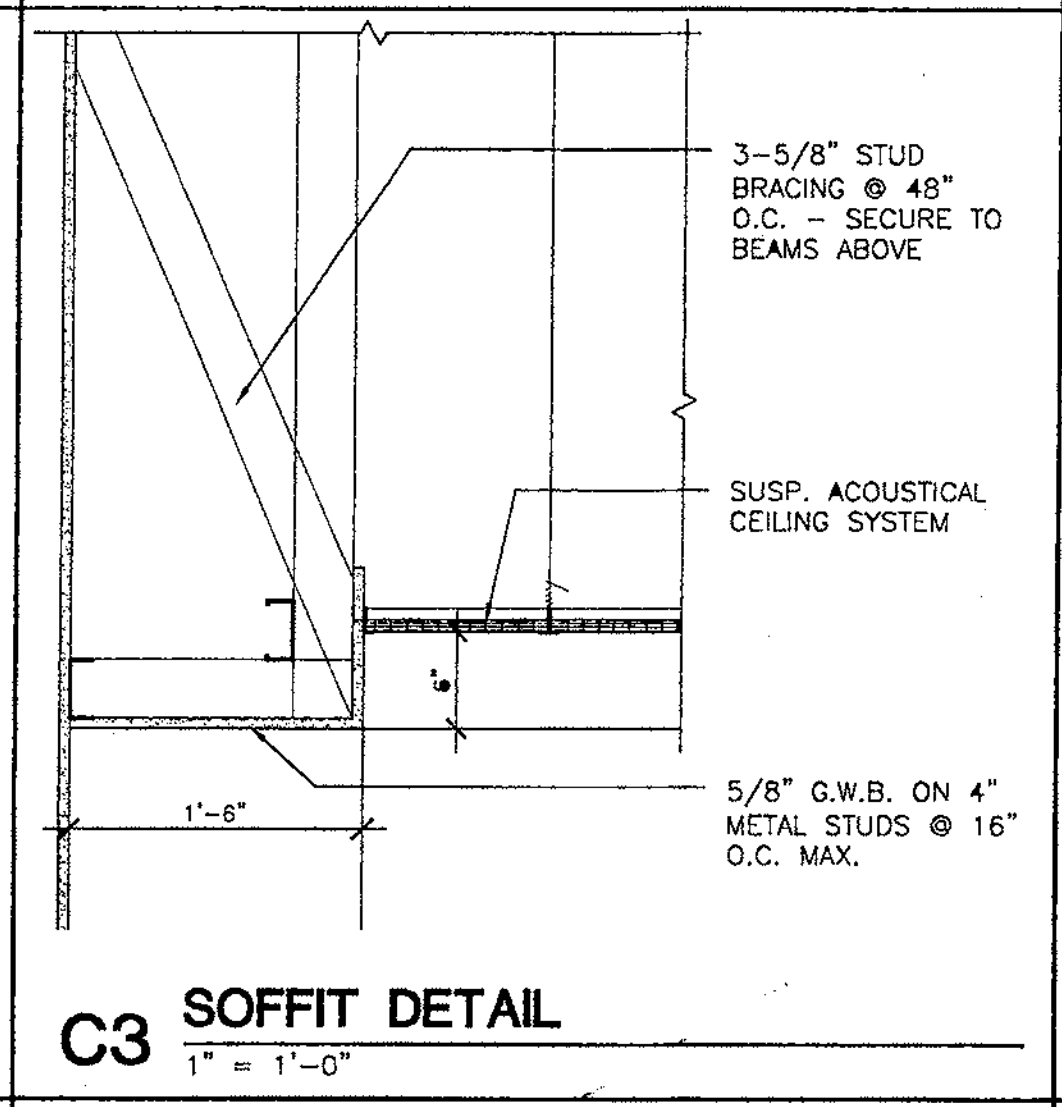

C3 SOFFIT DETAIL  
1" = 1'-0"

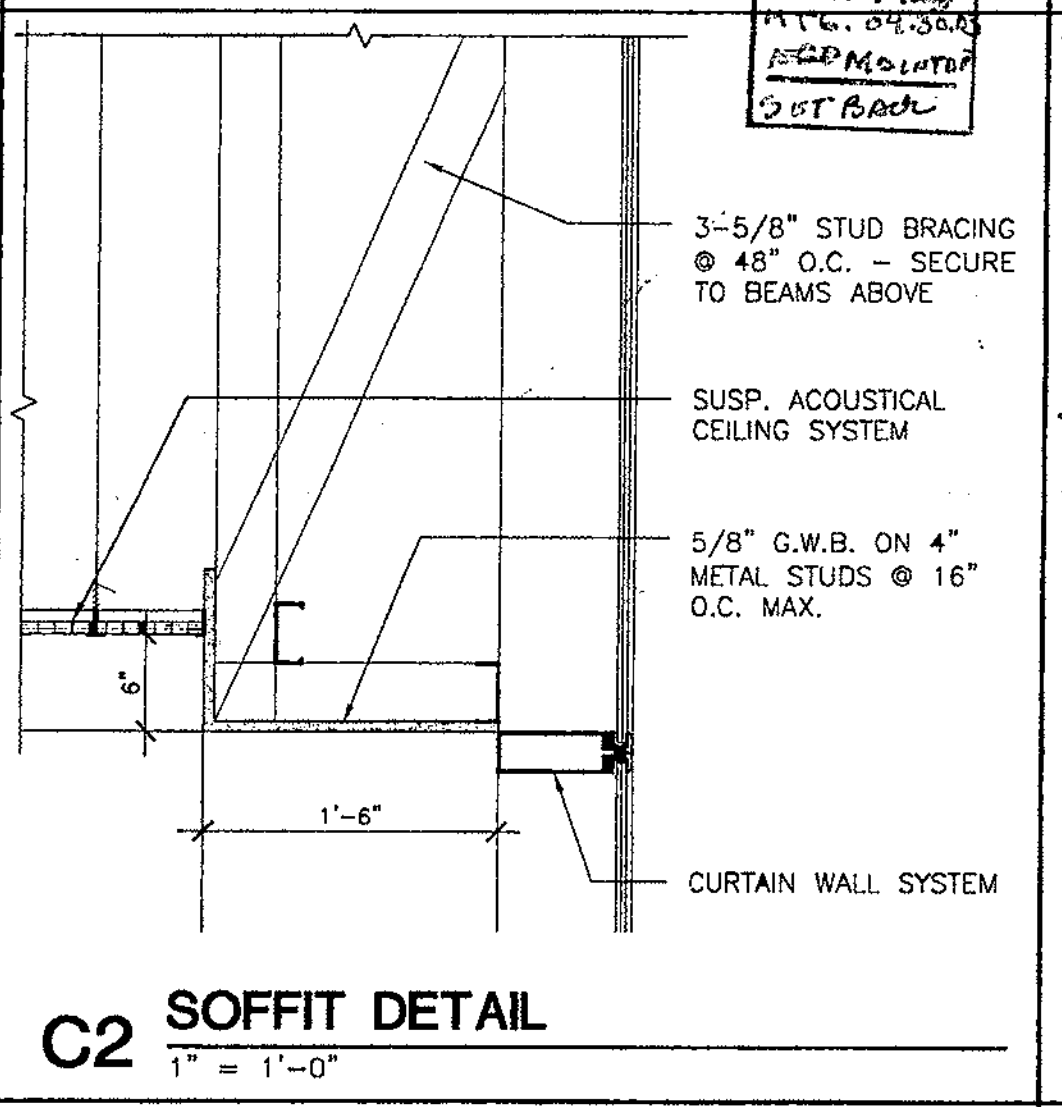

C2 SOFFIT DETAIL  
1" = 1'-0"

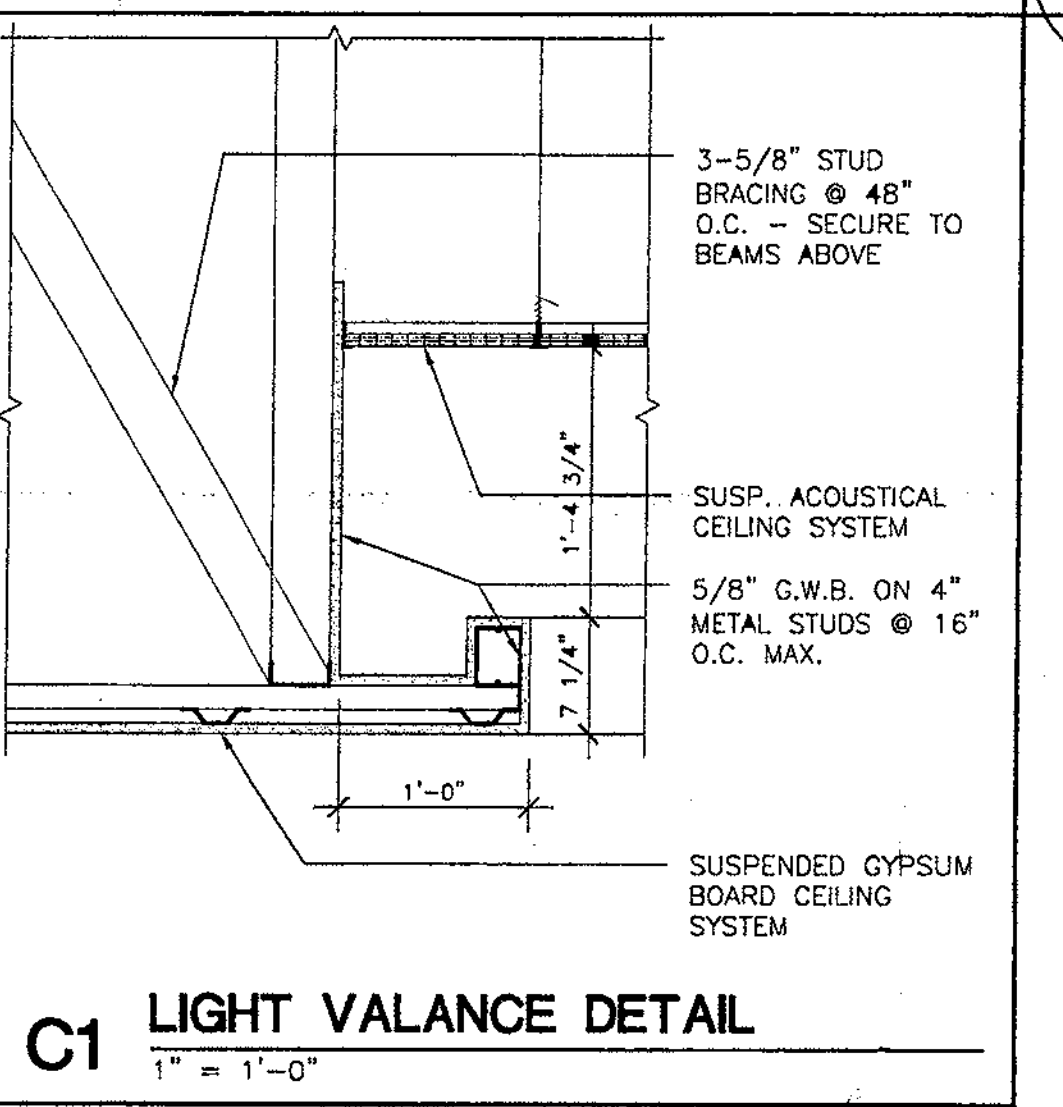

C1 LIGHT VALANCE DETAIL  
1" = 1'-0"

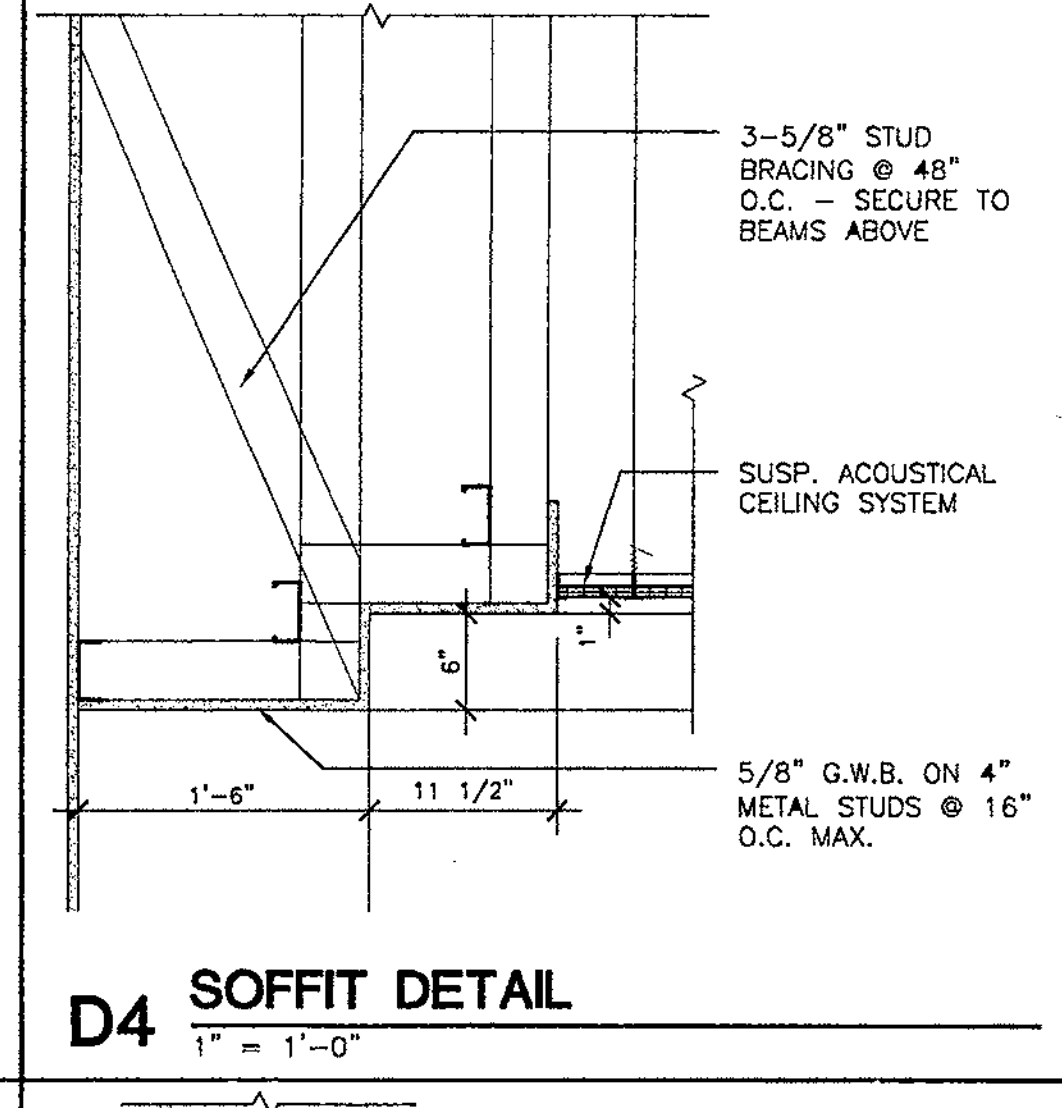

D4 SOFFIT DETAIL  
1" = 1'-0"

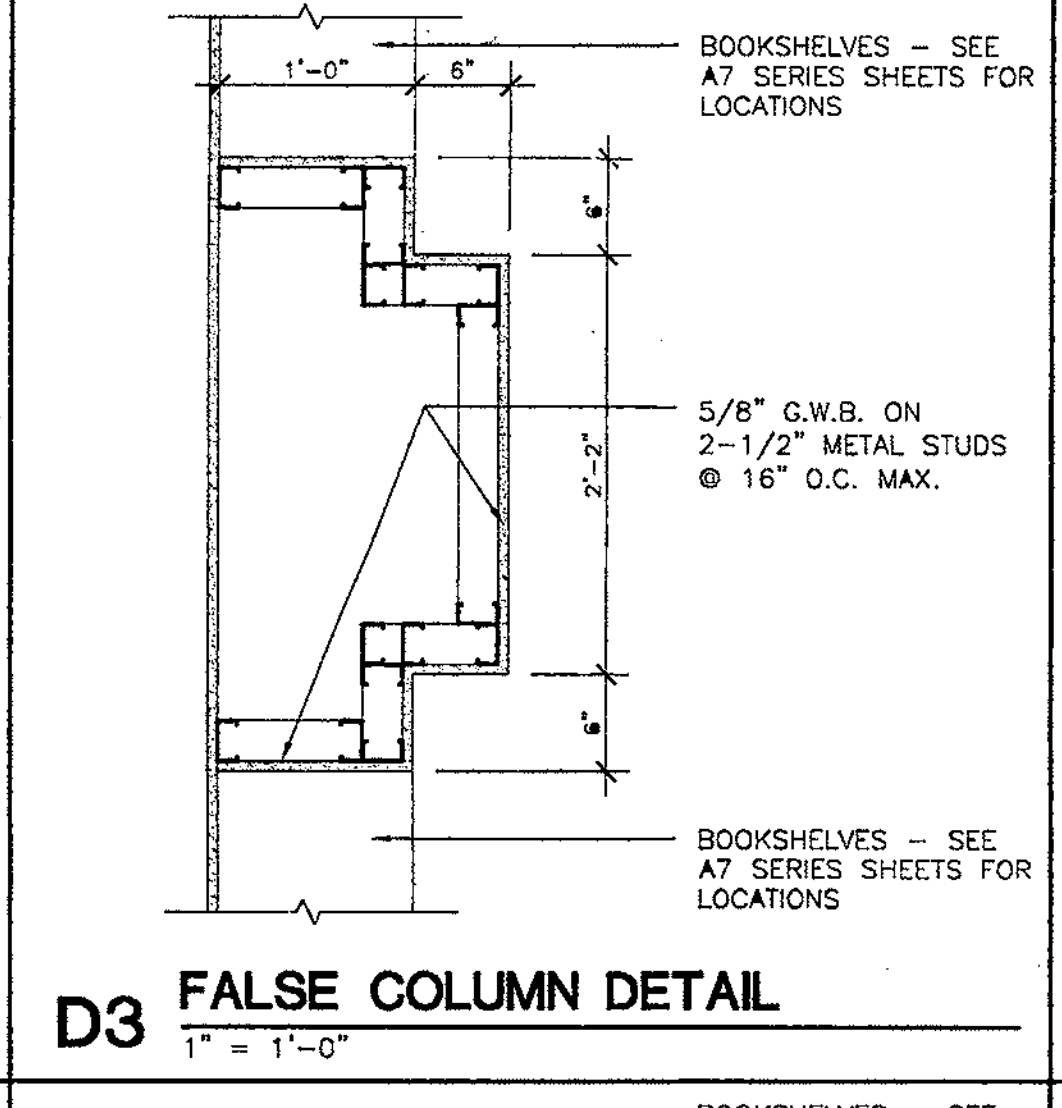

D3 FALSE COLUMN DETAIL  
1" = 1'-0"

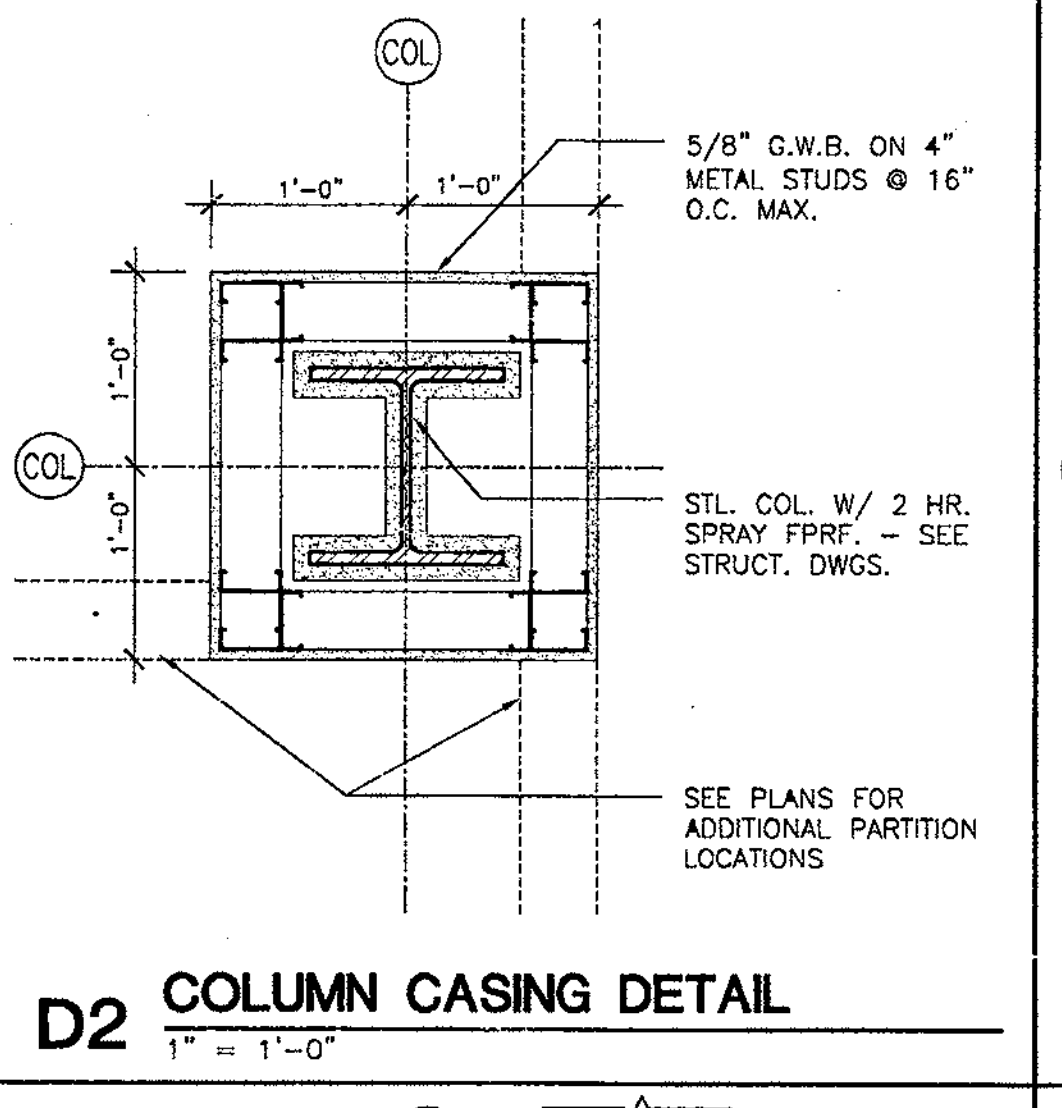

D2 COLUMN CASING DETAIL  
1" = 1'-0"

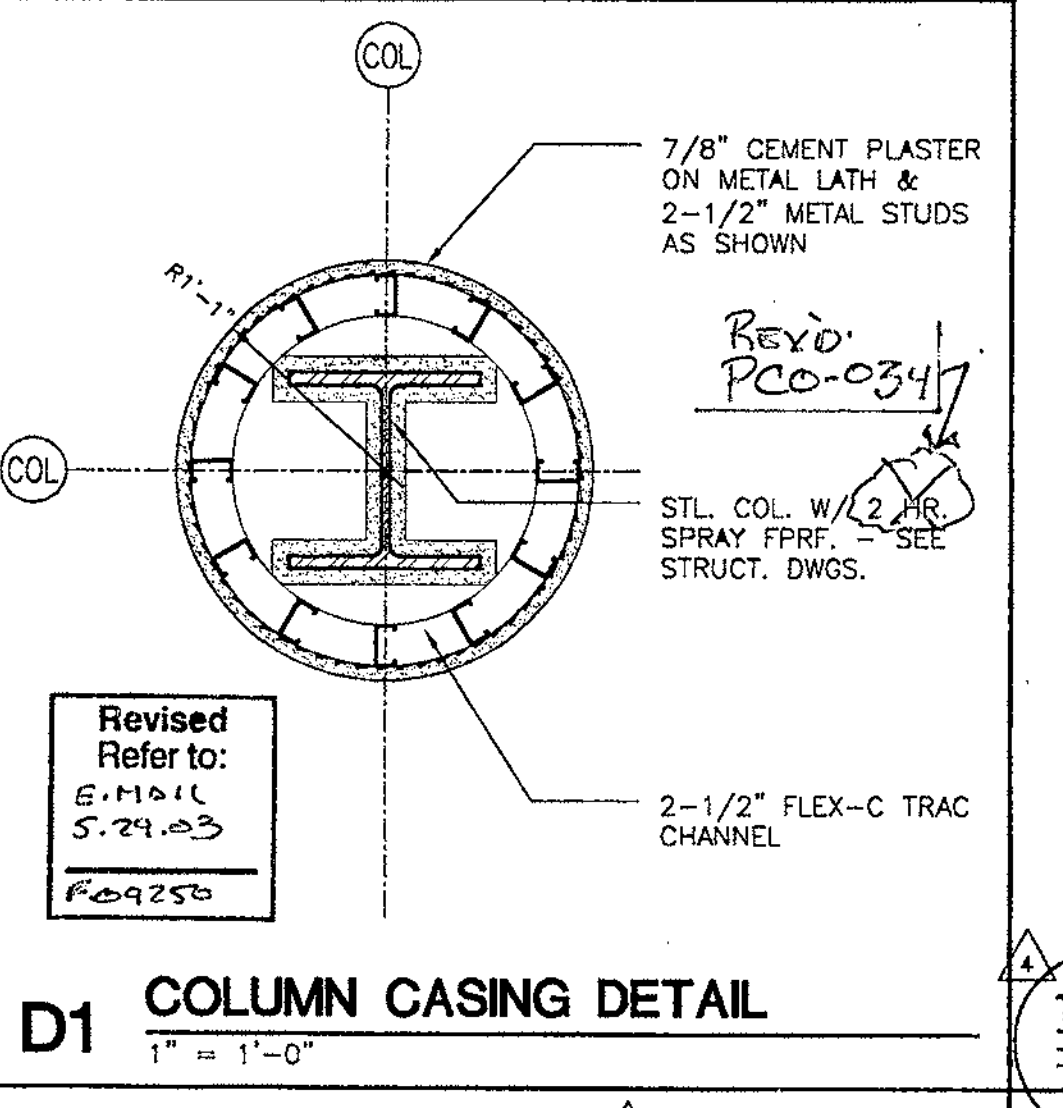

D1 COLUMN CASING DETAIL  
1" = 1'-0"

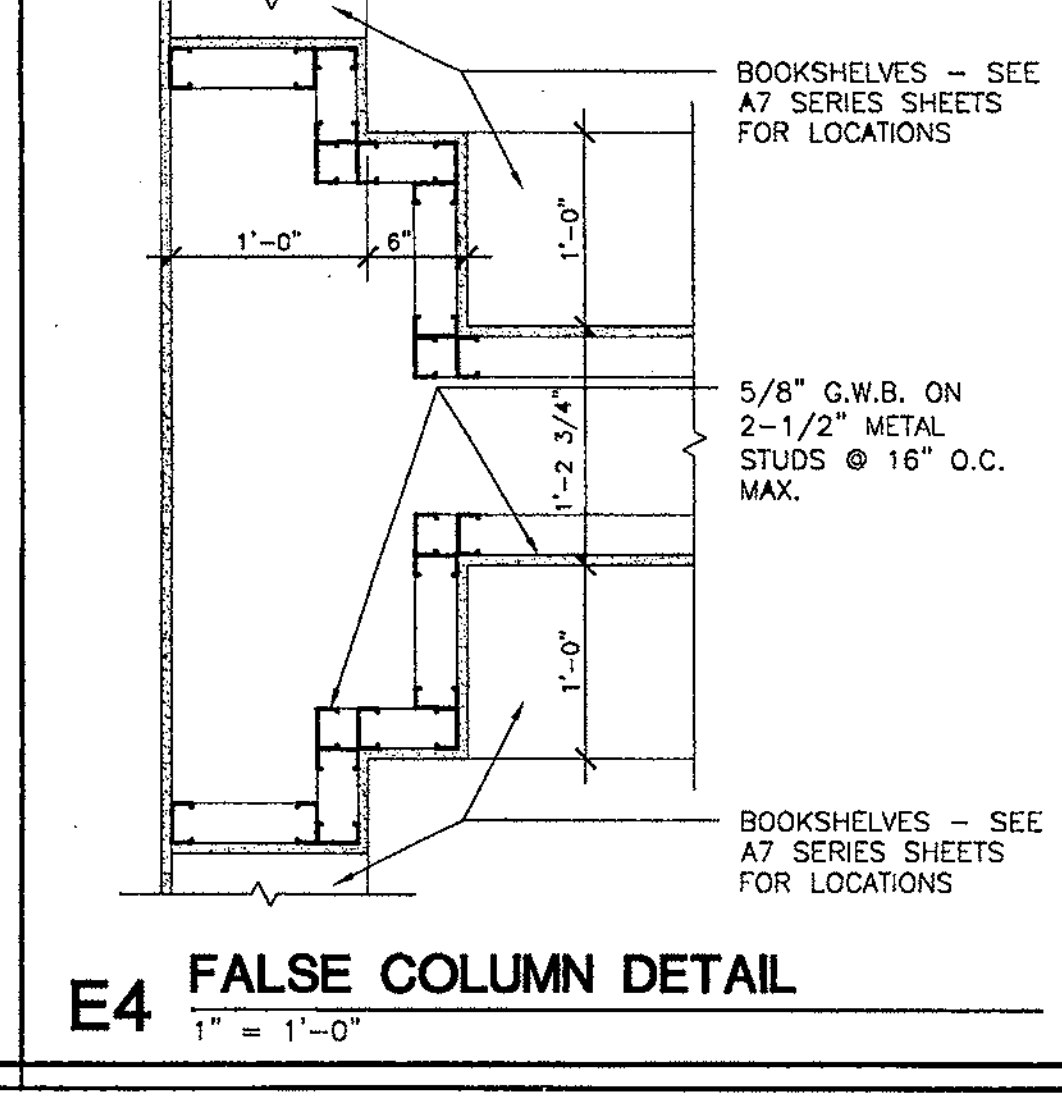

E4 FALSE COLUMN DETAIL  
1" = 1'-0"

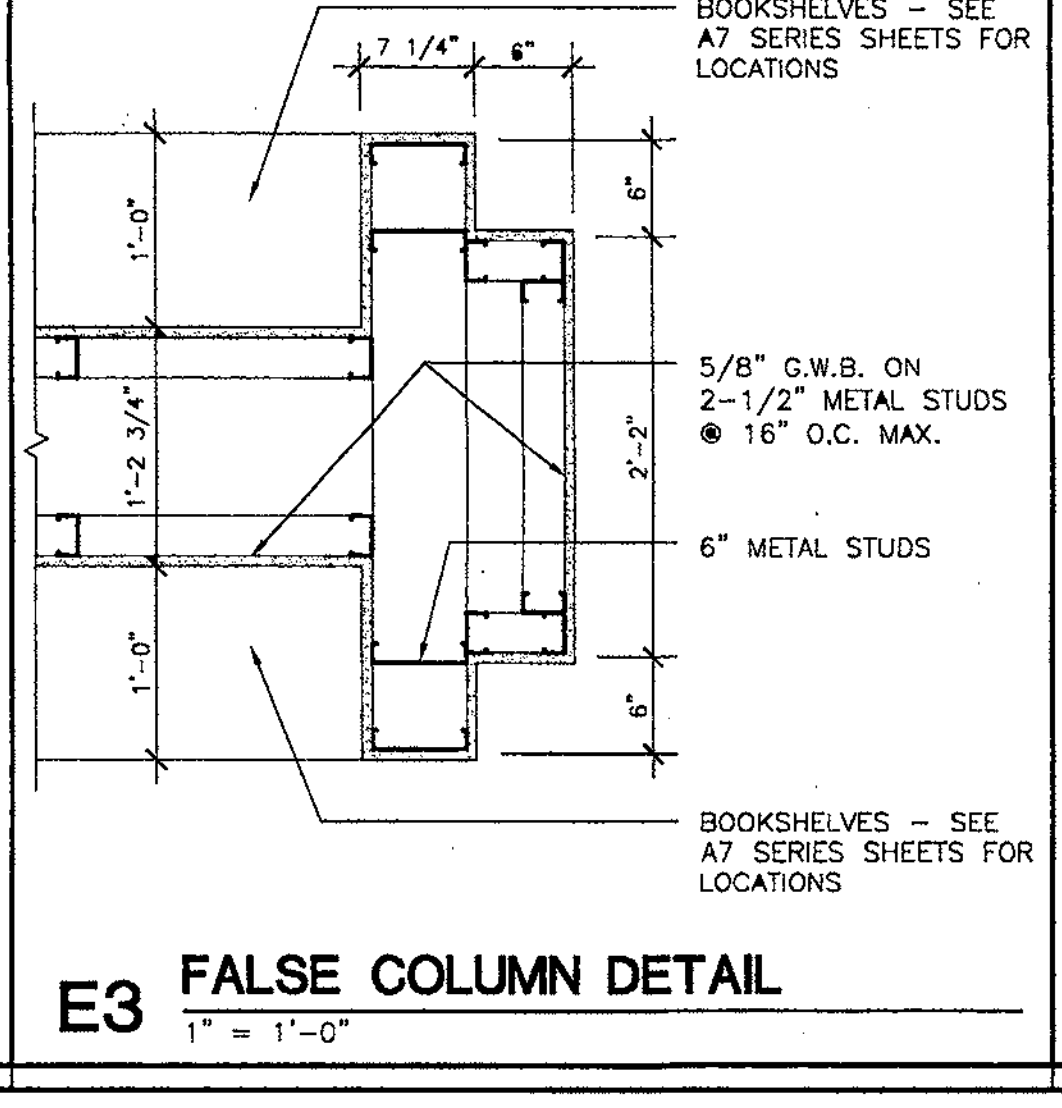

E3 FALSE COLUMN DETAIL  
1" = 1'-0"

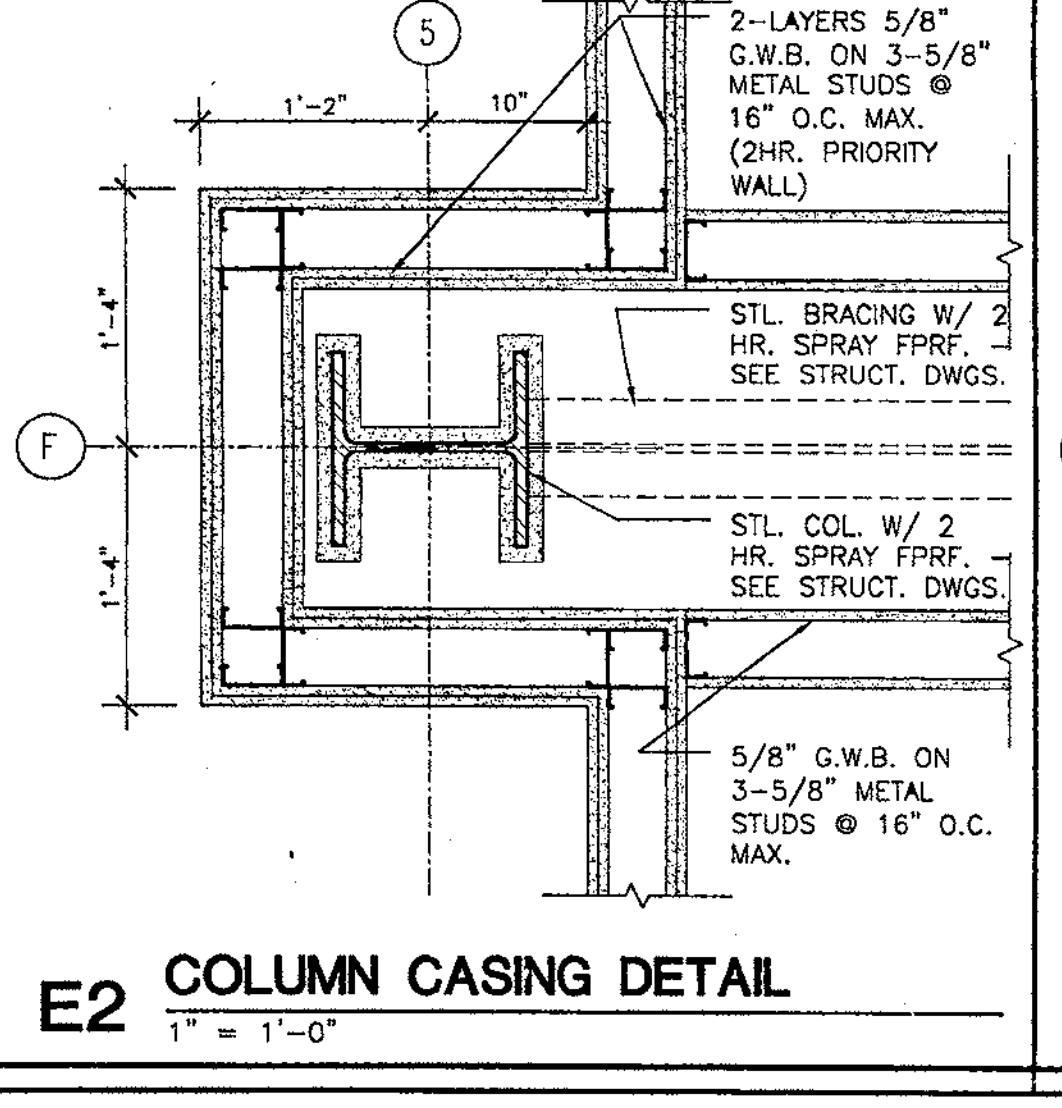

E2 COLUMN CASING DETAIL  
1" = 1'-0"

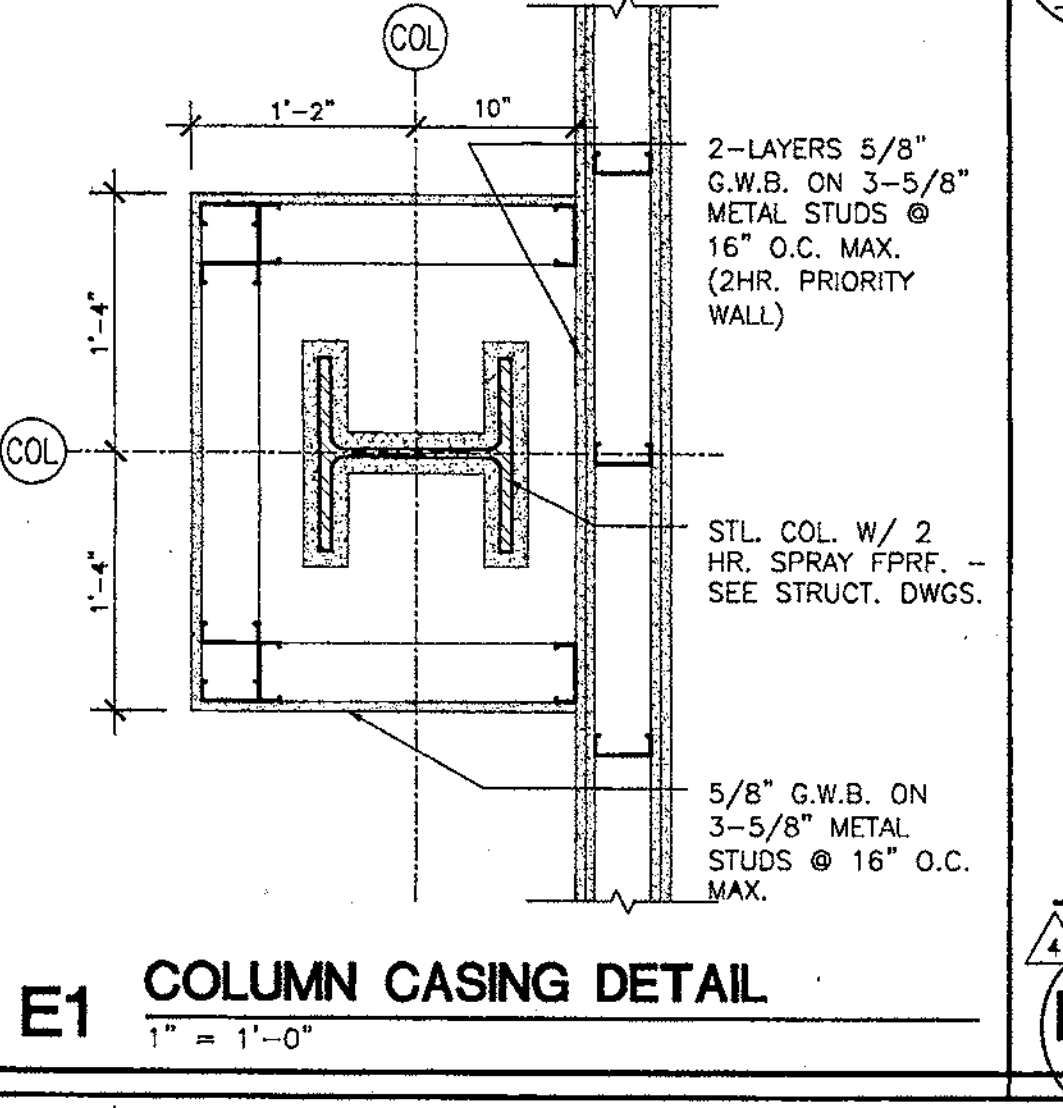

E1 COLUMN CASING DETAIL  
1" = 1'-0"

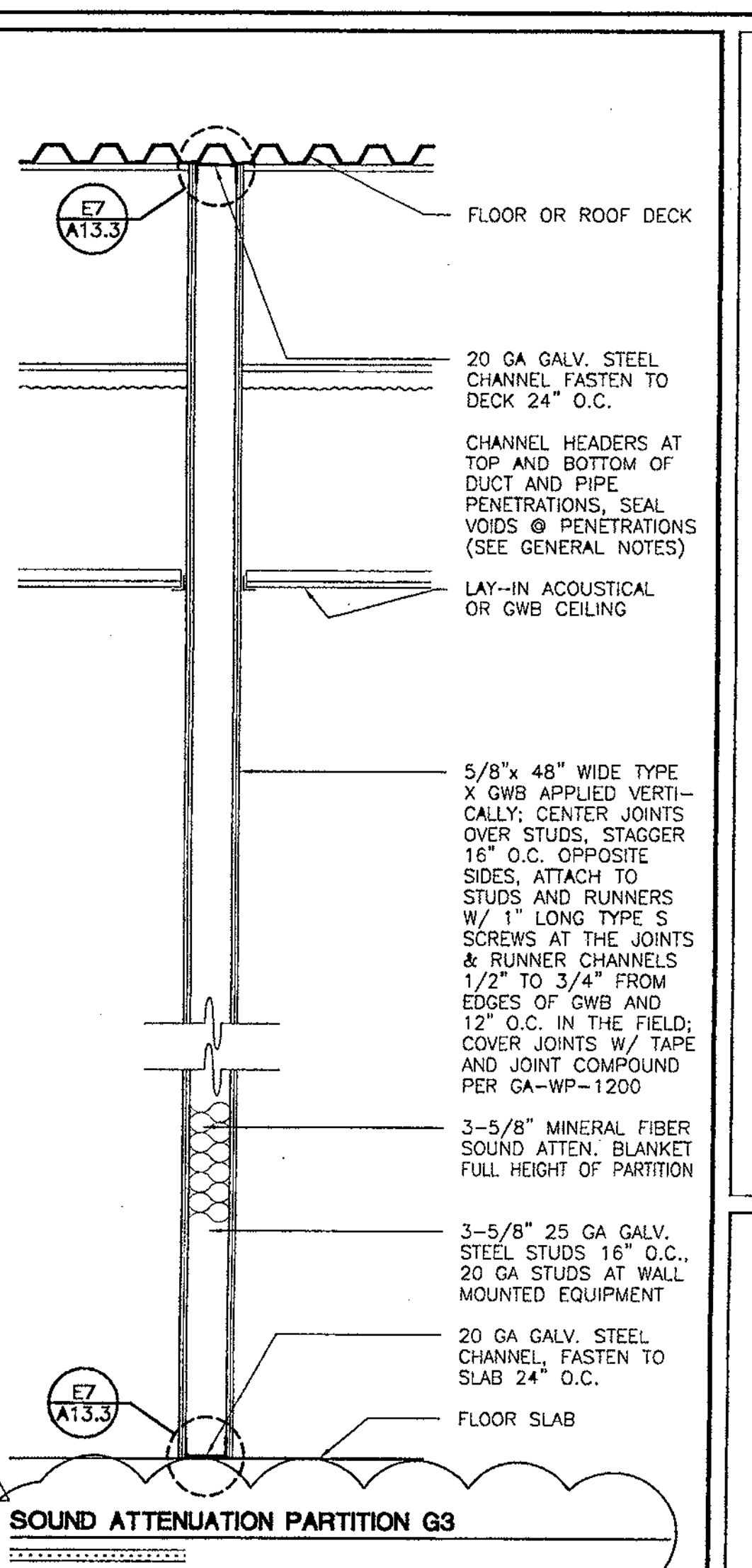

SOUND ATTENUATION PARTITION G3

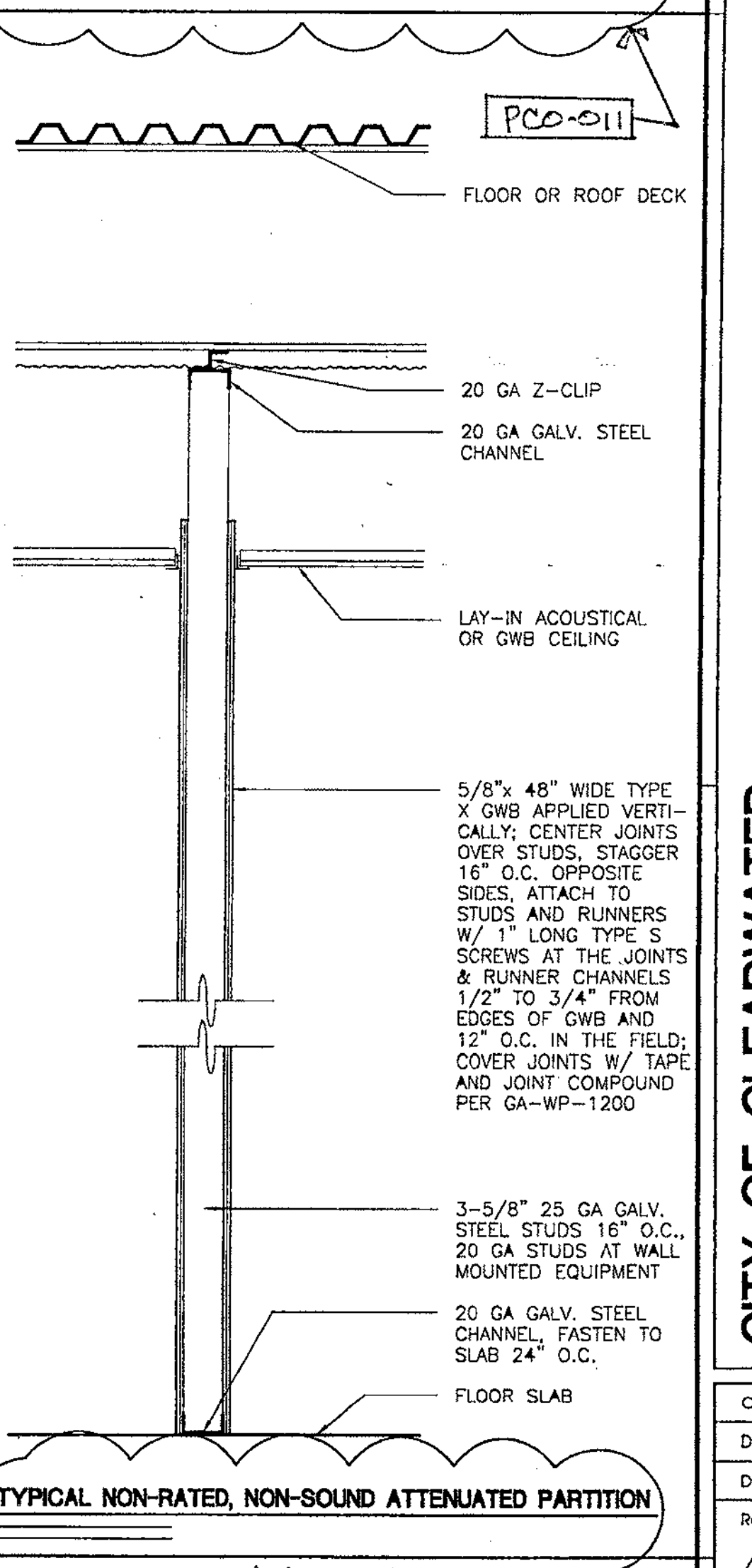

TYPICAL NON-RATED, NON-SOUND ATTENUATED PARTITION

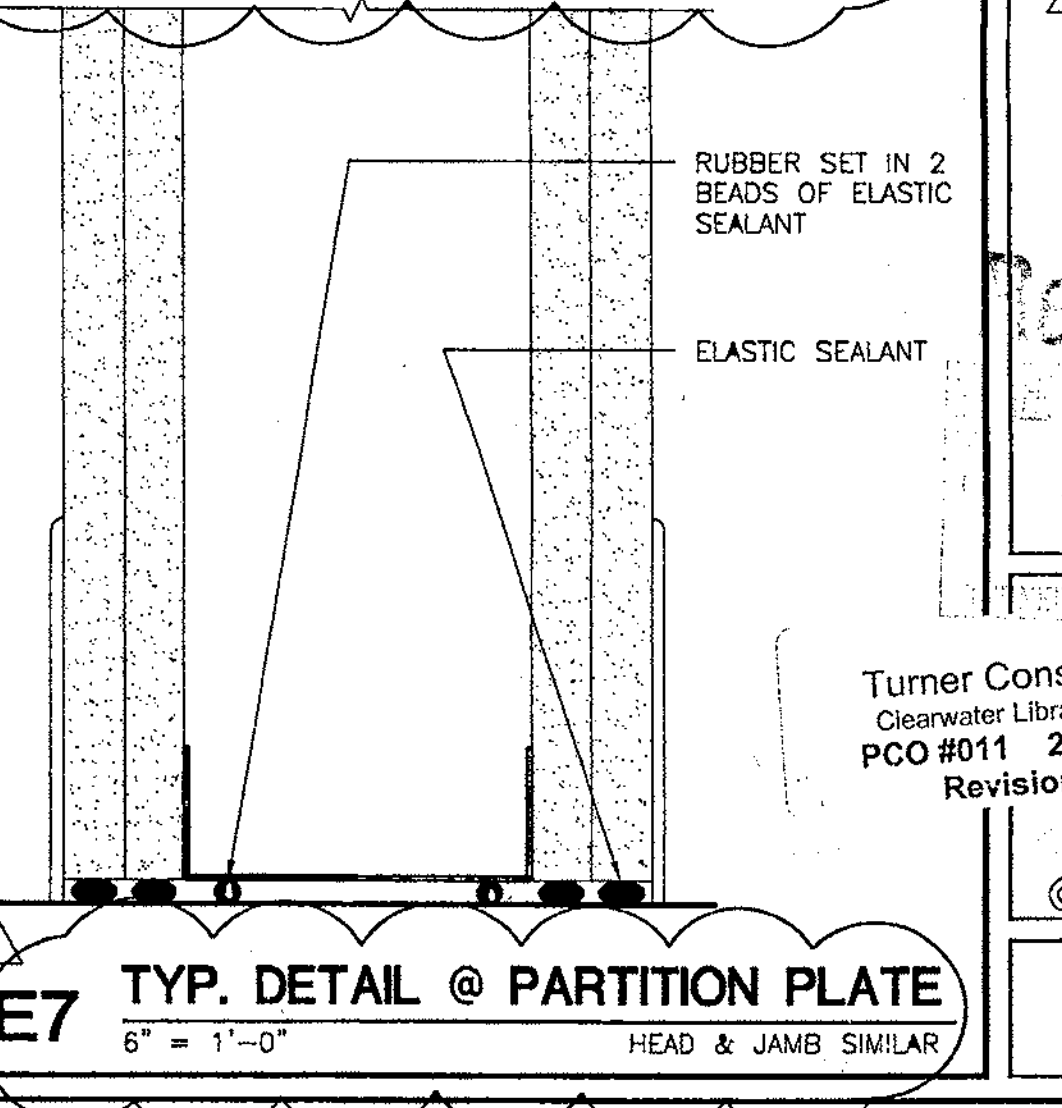

E7 TYP. DETAIL @ PARTITION PLATE  
6" = 1'-0" HEAD & JAMB SIMILAR

**HARVARD JOLLY CLEES TOPPE ARCHITECTS, P.A.**  
 2714 North St N  
 St. Petersburg, FL 33704  
 727/874-4011

5201 W. Kennedy Blvd  
 Suite 305, Tampa, FL  
 33609  
 813/286-8206

420 Metro Parkway  
 Suite 200, Ft. Myers, FL  
 33901  
 941/275-7774

1221 W. Colonial Dr.  
 Suite 102, Orlando, FL  
 32804  
 407/422-9111

214 W. Fifth St.  
 Panama City, FL  
 32401  
 904/769-1115

AA C00019

**CITY OF CLEARWATER  
 CLEARWATER MAIN LIBRARY  
 100 NORTH OSCEOLA AVENUE, CLEARWATER, FL 33755  
 100% CONSTRUCTION DOCUMENTS**

Comm. No. 01020  
 Date: 07-23-02  
 Drawn:  
 Revises:  
 09-02-02

Turner Construction  
 Clearwater Library Project  
 PCO #011 27 Sept 02  
 Revision (4)

2002 HJCT, P.A., AIA

**A13.3**





12-18-01 411P

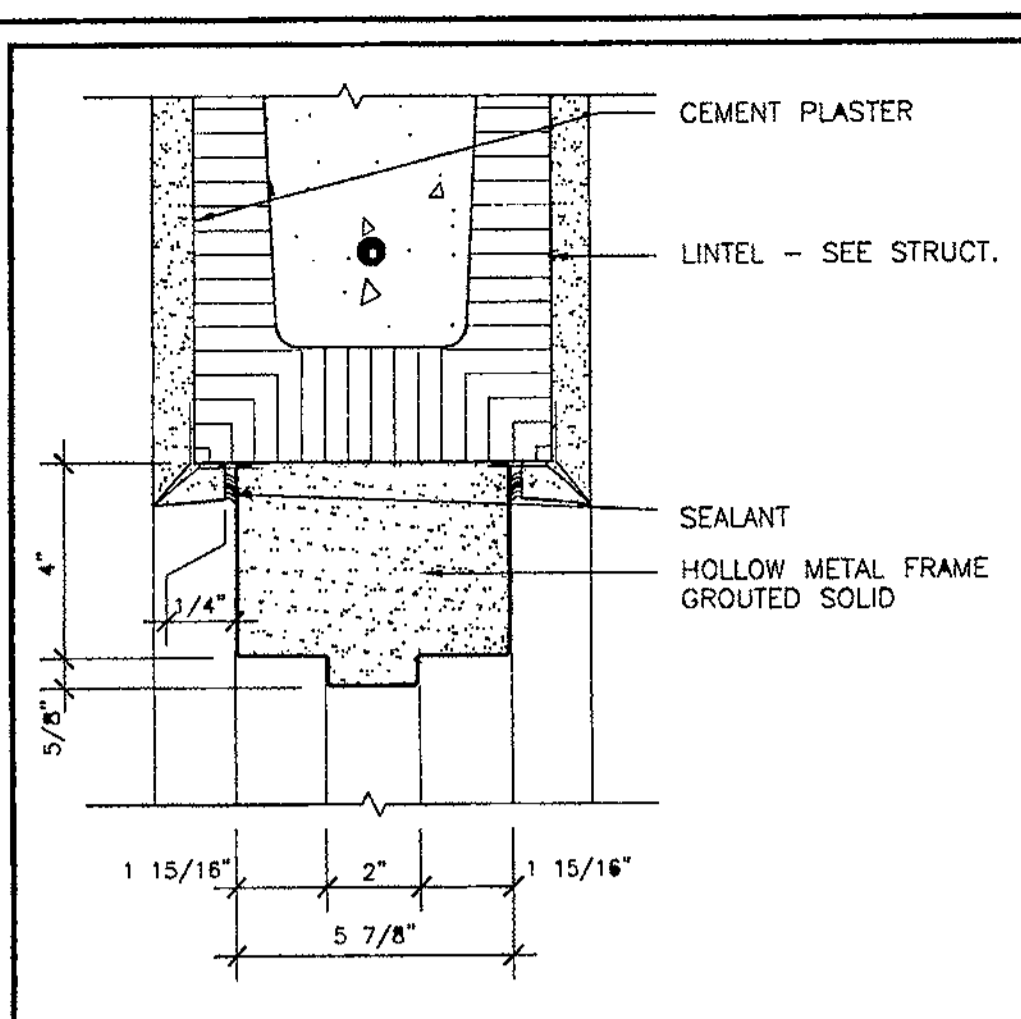

A7 HEAD  
SCALE 3"=1'-0"

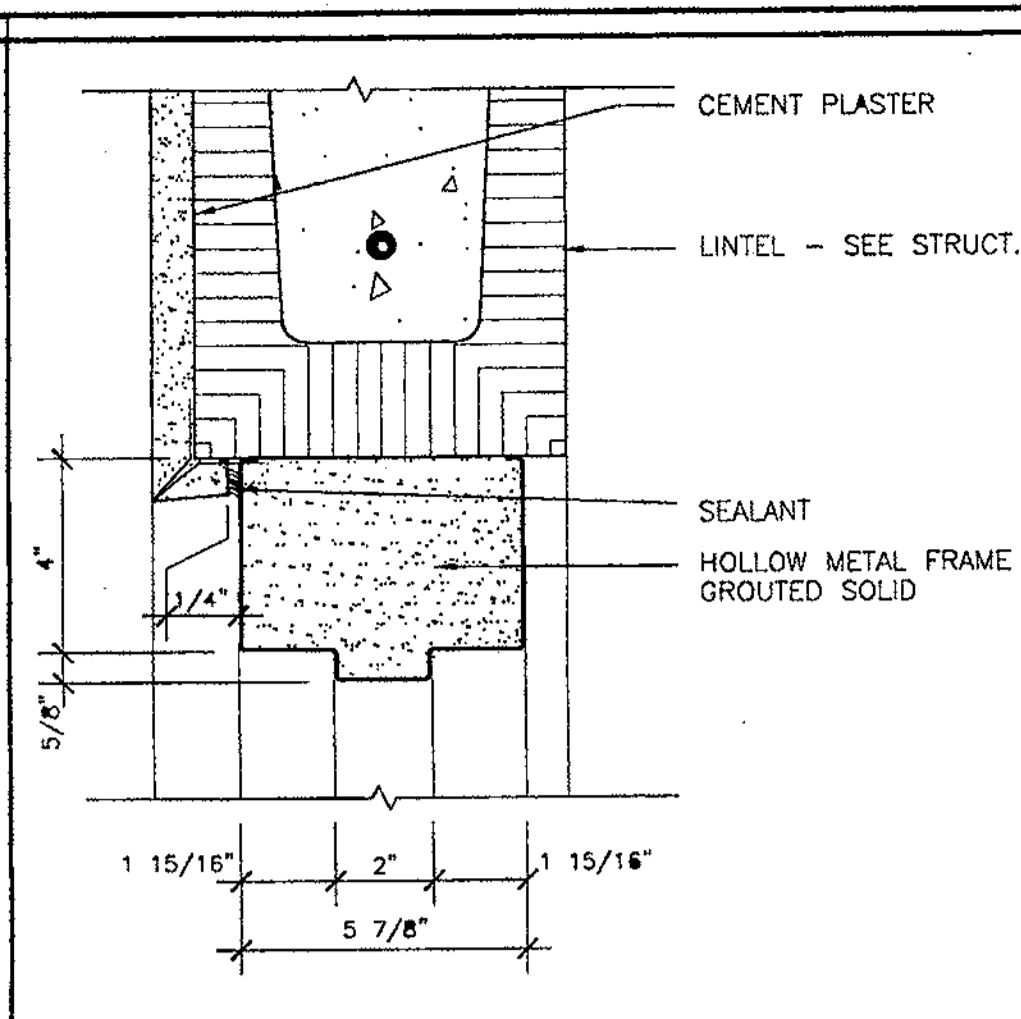

A6 HEAD  
SCALE 3"=1'-0"

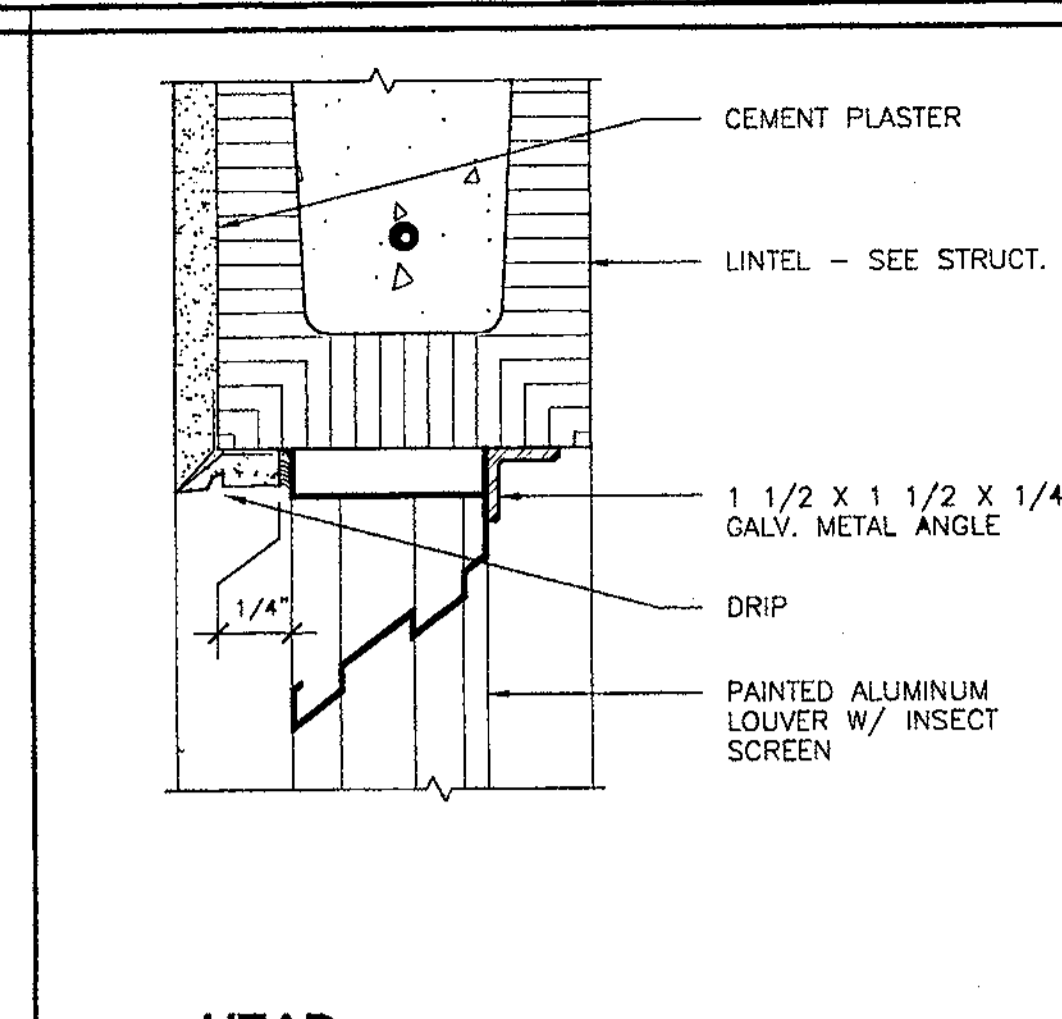

A5 HEAD  
SCALE 3"=1'-0"

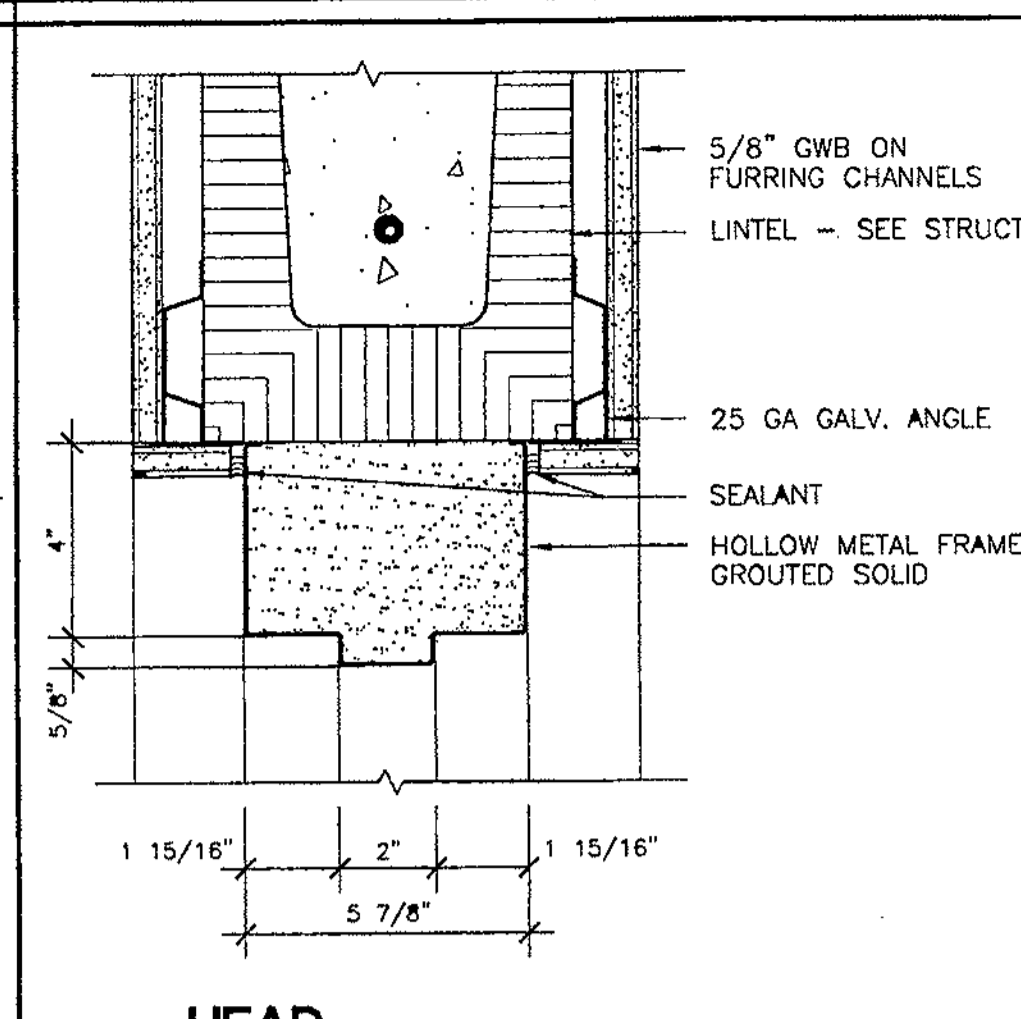

A4 HEAD  
SCALE 3"=1'-0"

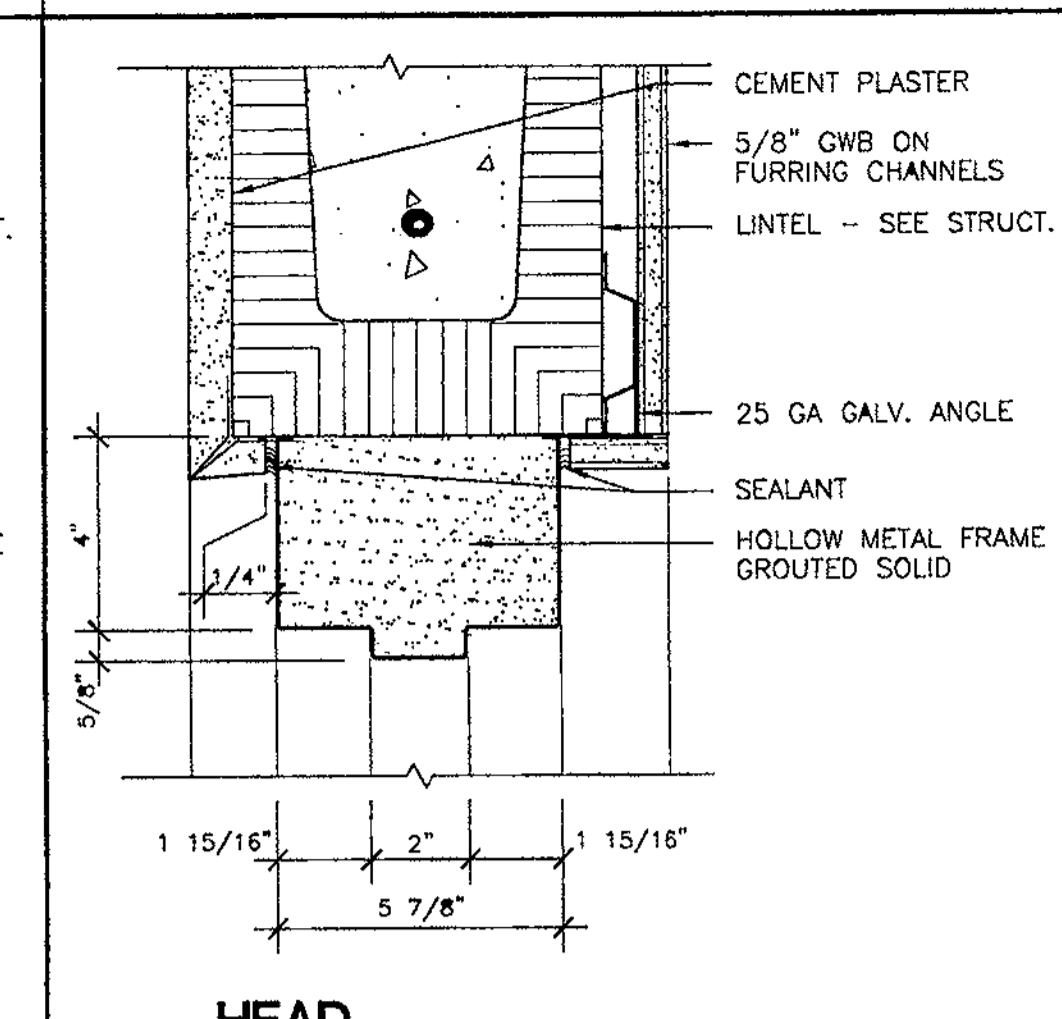

A3 HEAD  
SCALE 3"=1'-0"

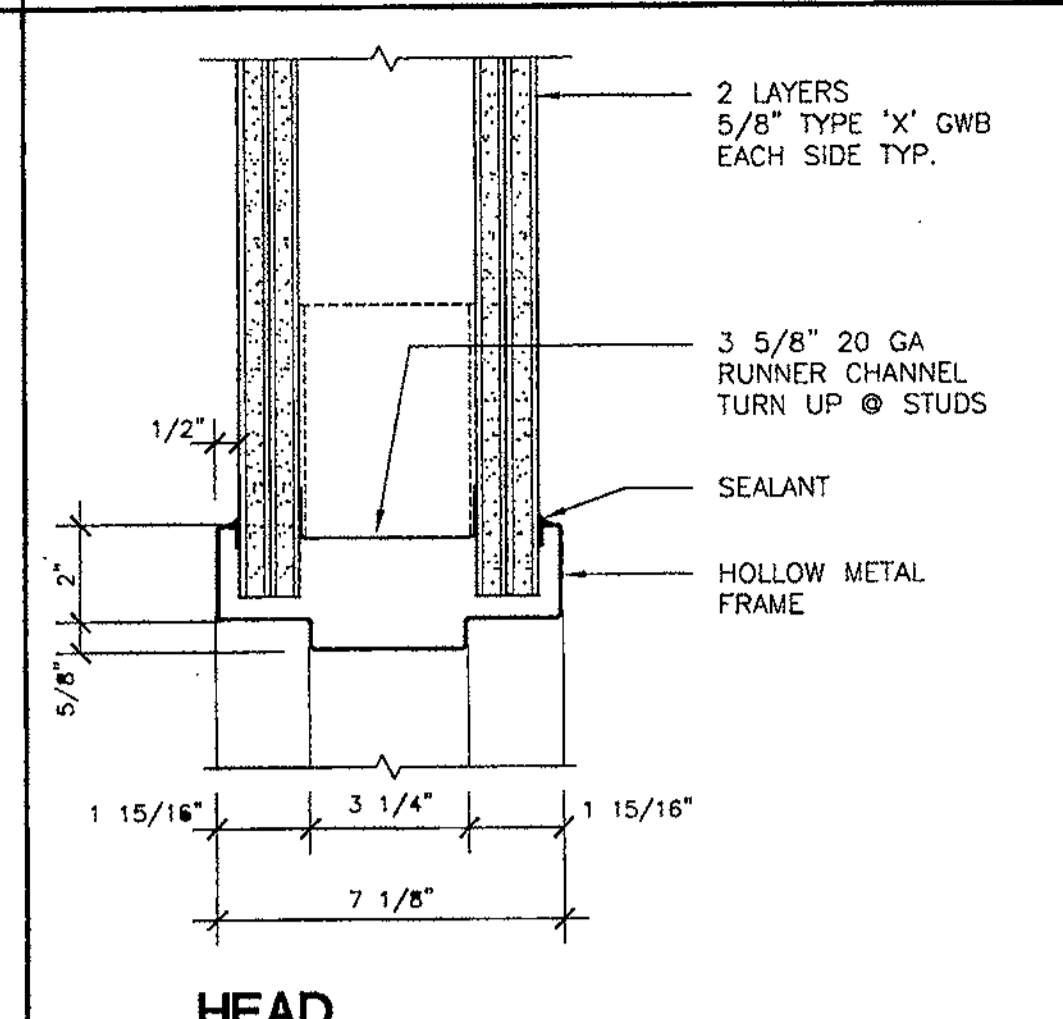

A2 HEAD  
SCALE 3"=1'-0"

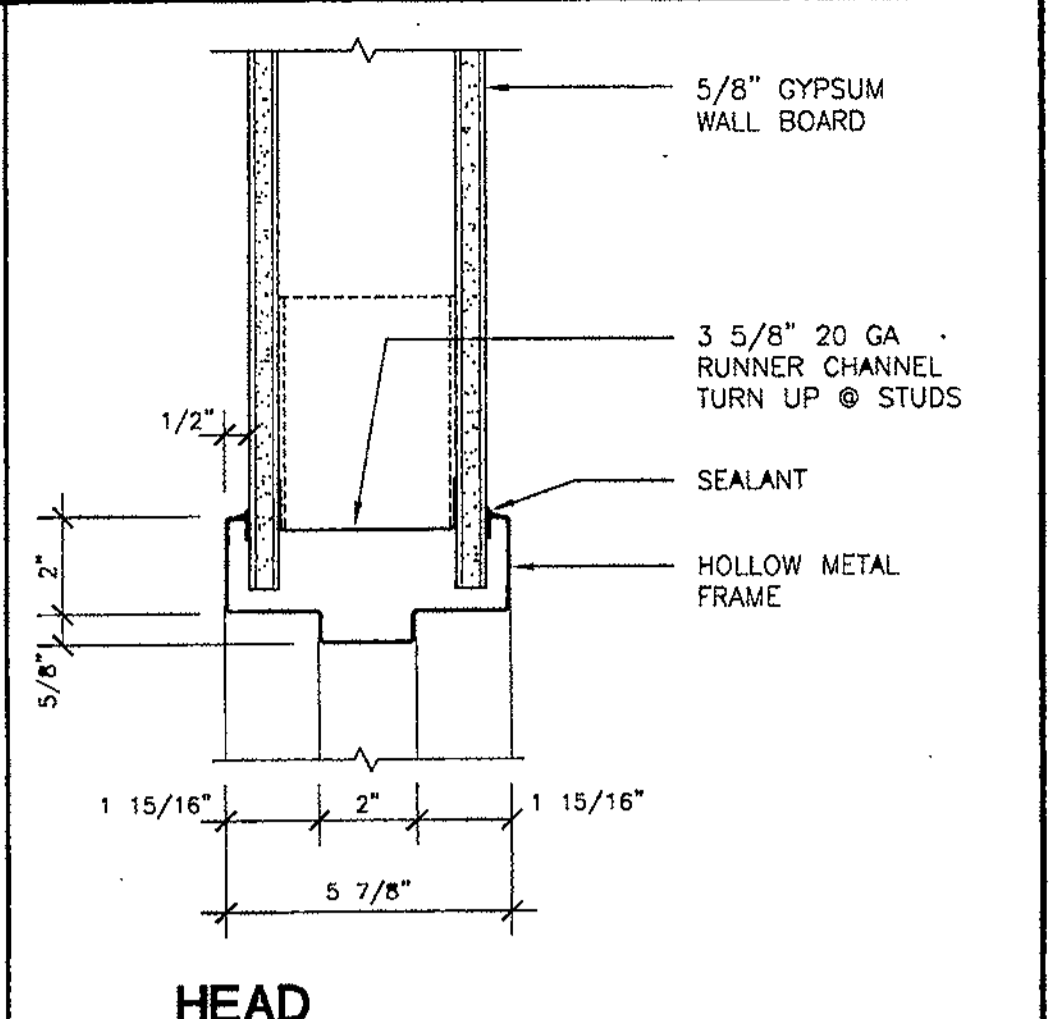

A1 HEAD  
SCALE 3"=1'-0"

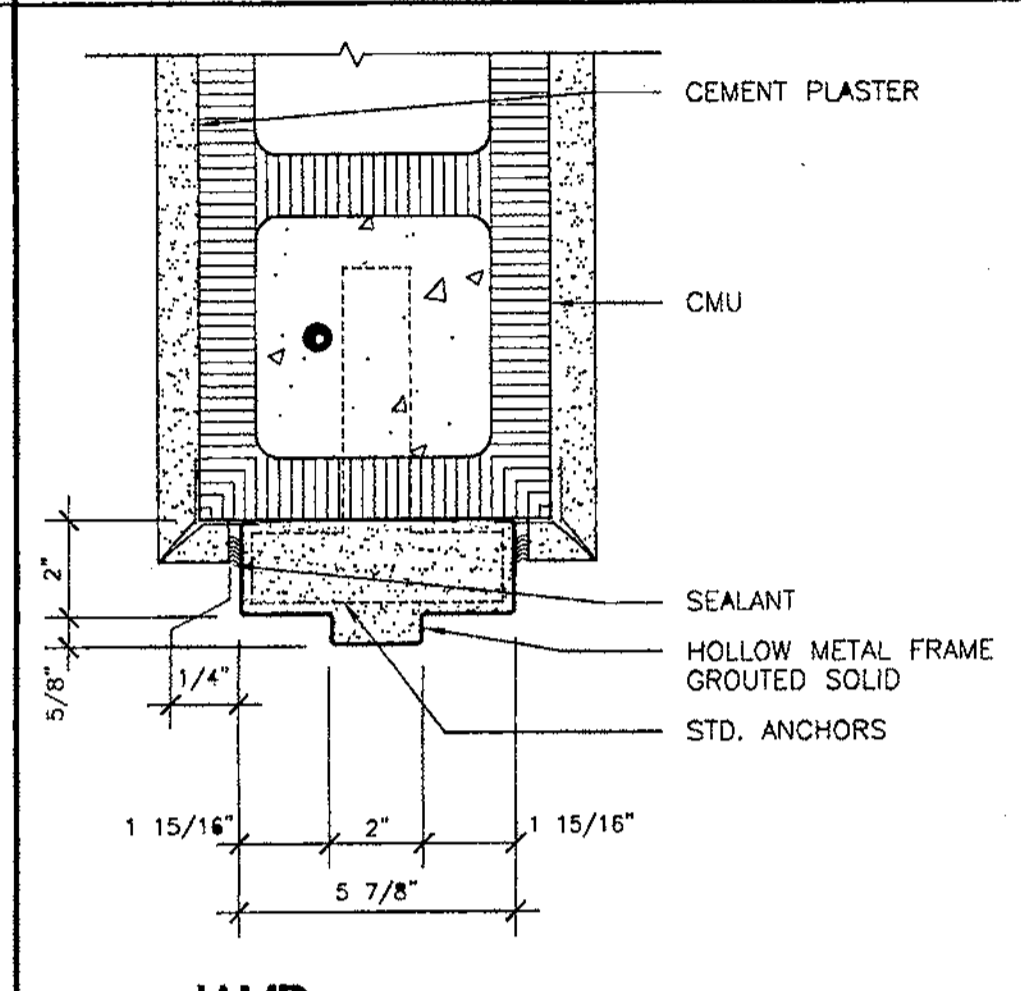

B7 JAMB  
SCALE 3"=1'-0"

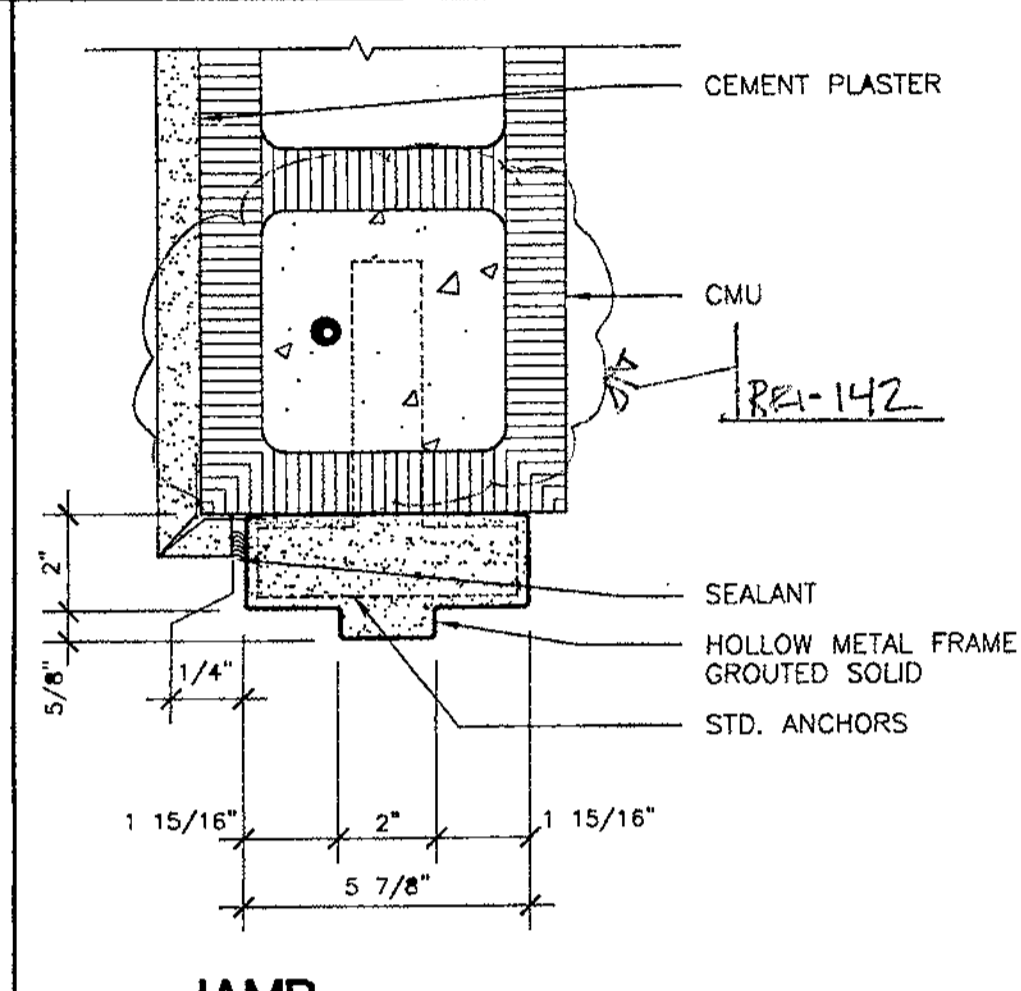

B6 JAMB  
SCALE 3"=1'-0"

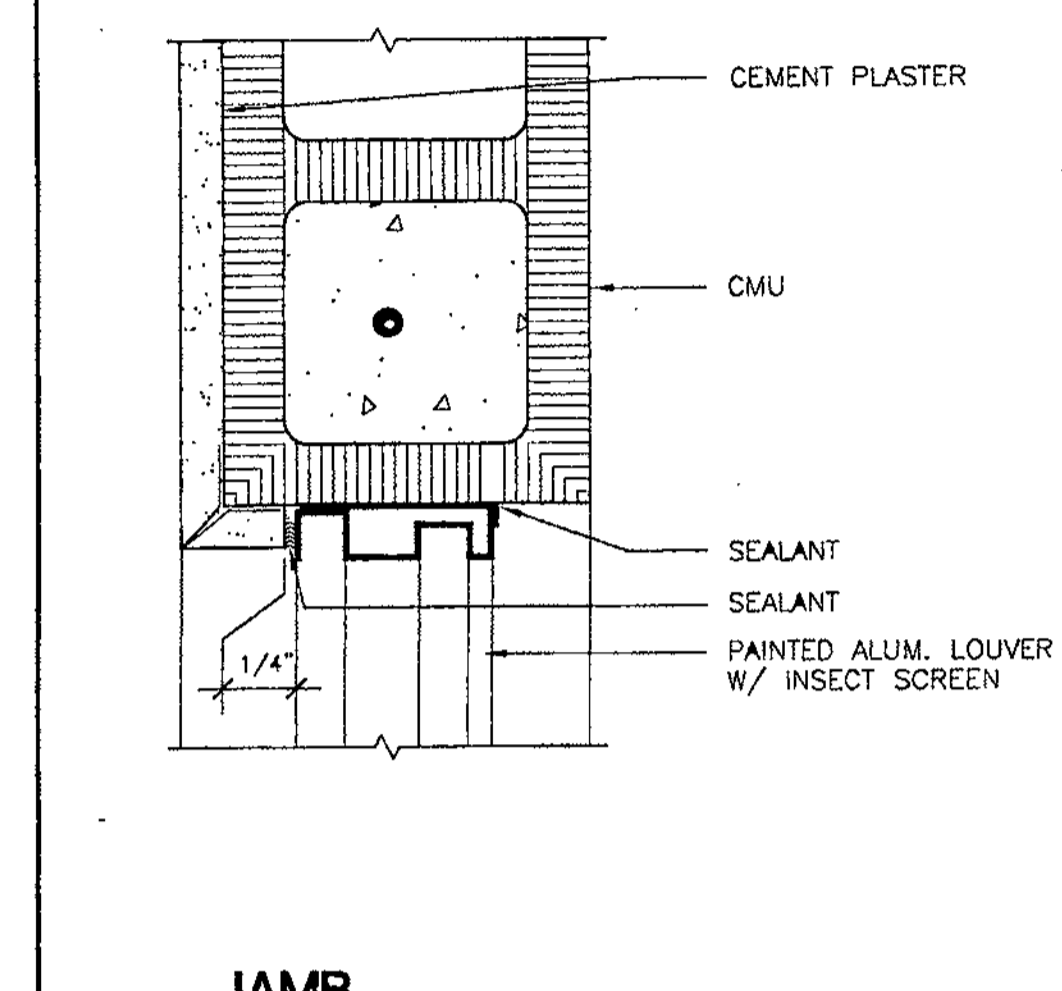

B5 JAMB  
SCALE 3"=1'-0"

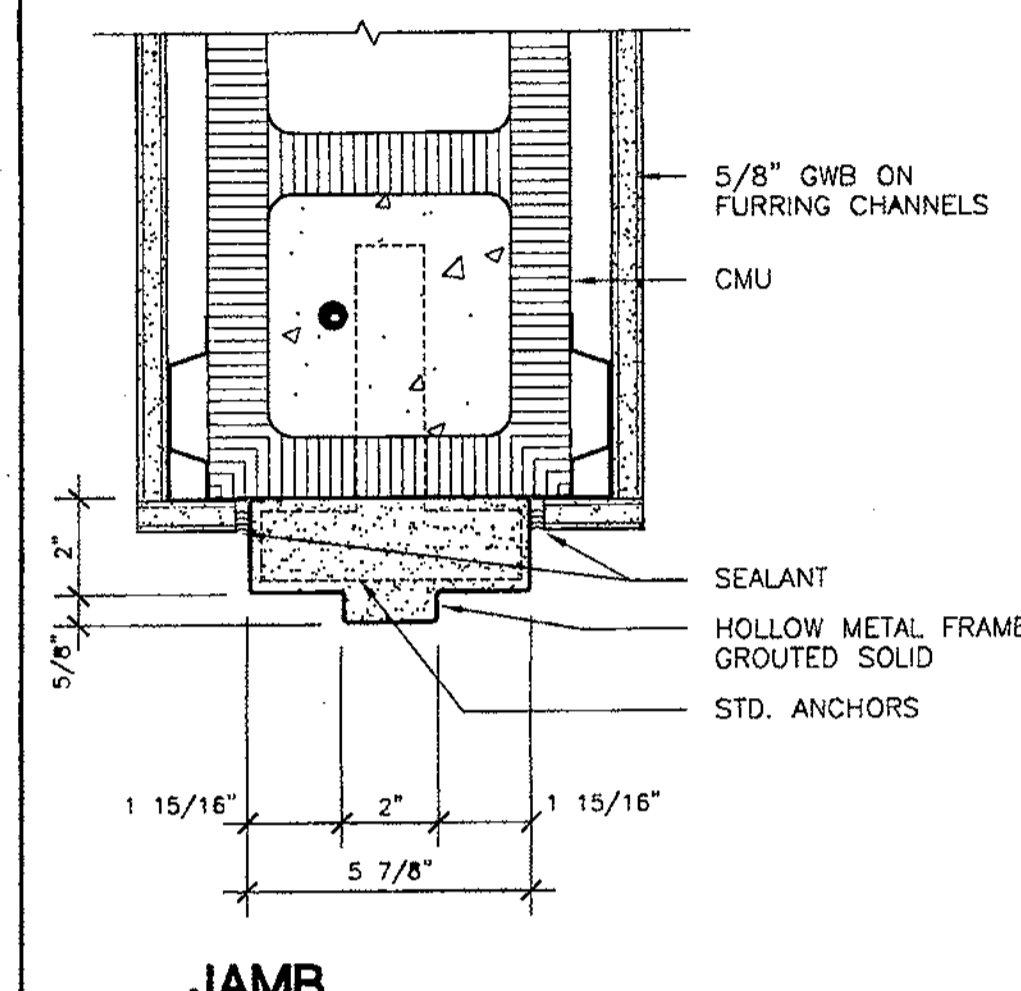

B4 JAMB  
SCALE 3"=1'-0"

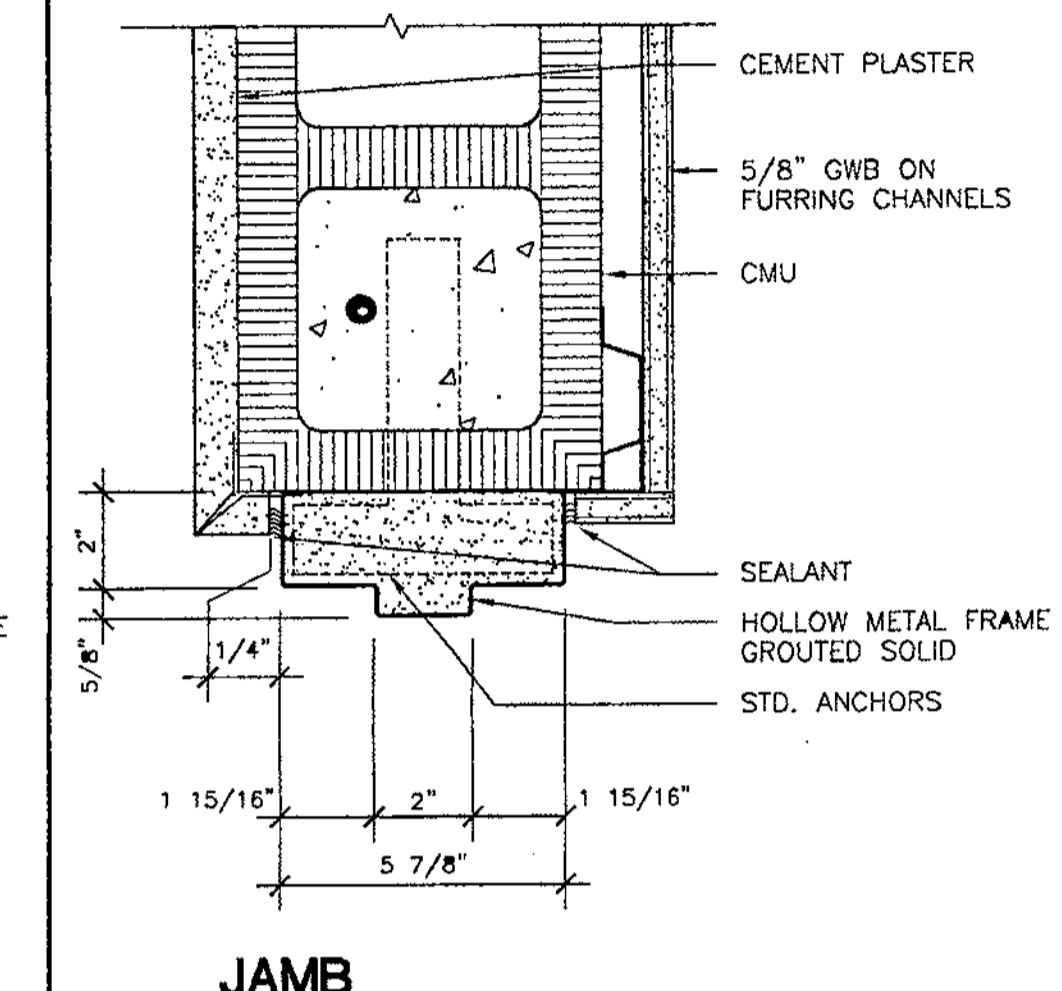

B3 JAMB  
SCALE 3"=1'-0"

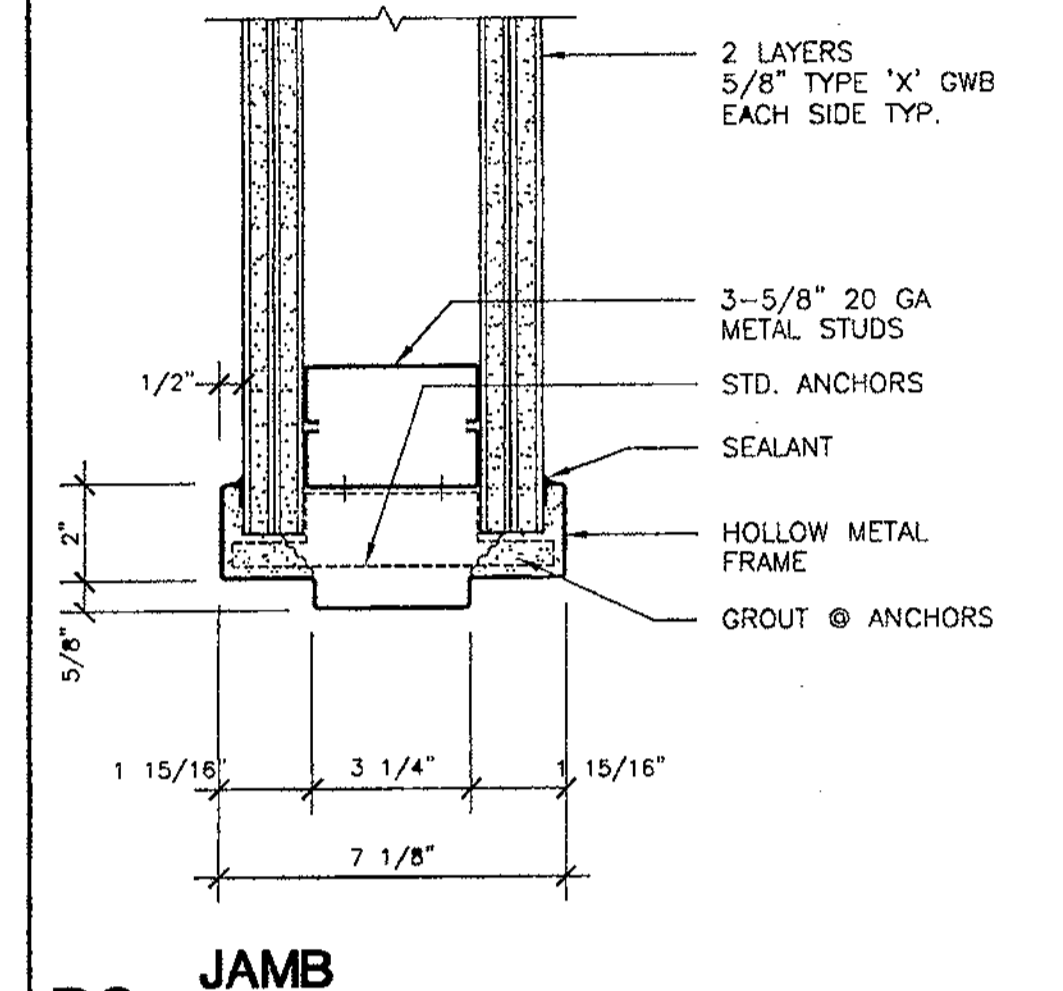

B2 JAMB  
SCALE 3"=1'-0"

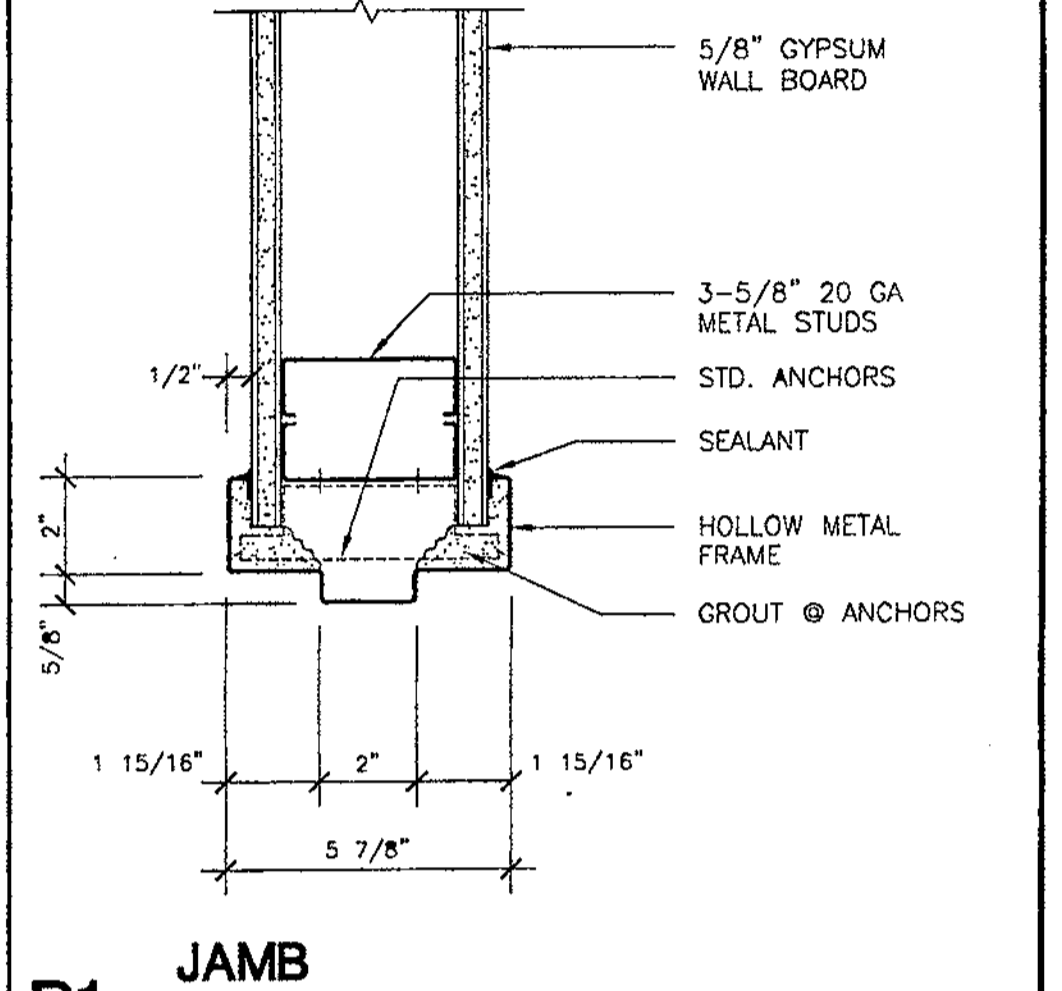

B1 JAMB  
SCALE 3"=1'-0"

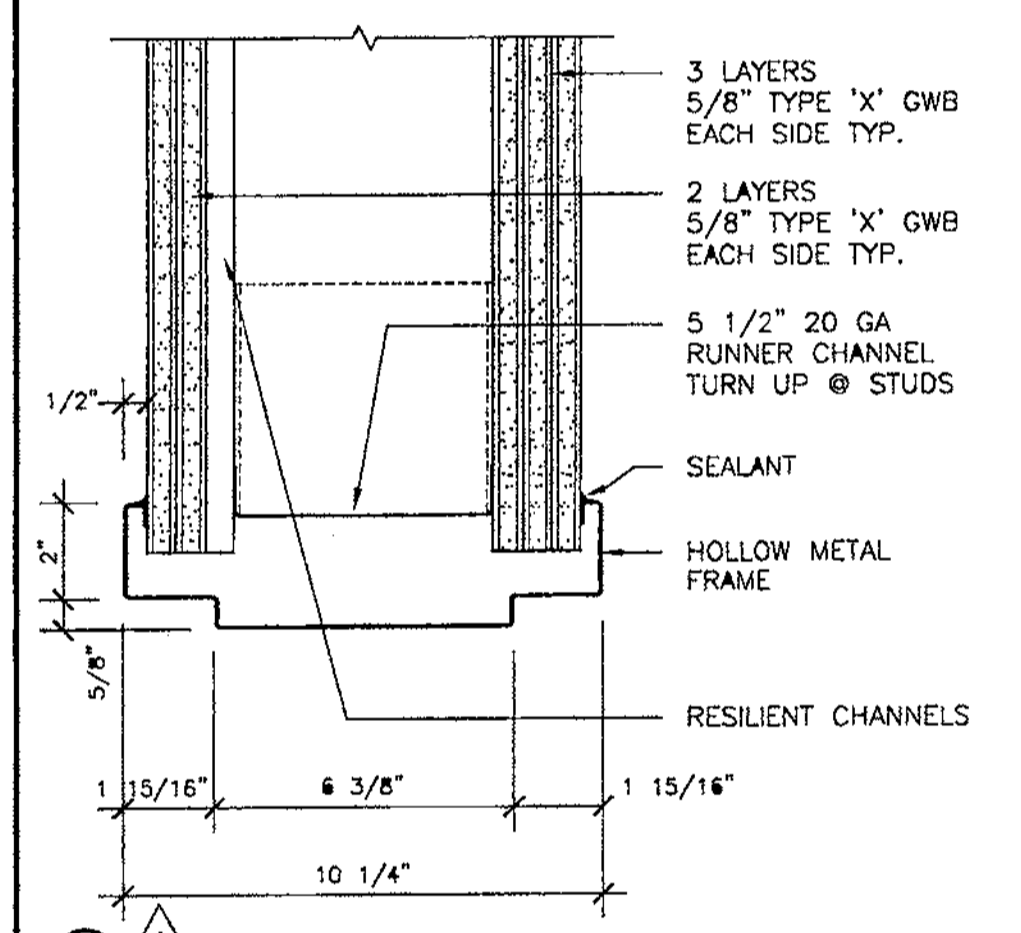

C6 HEAD  
SCALE 3"=1'-0"

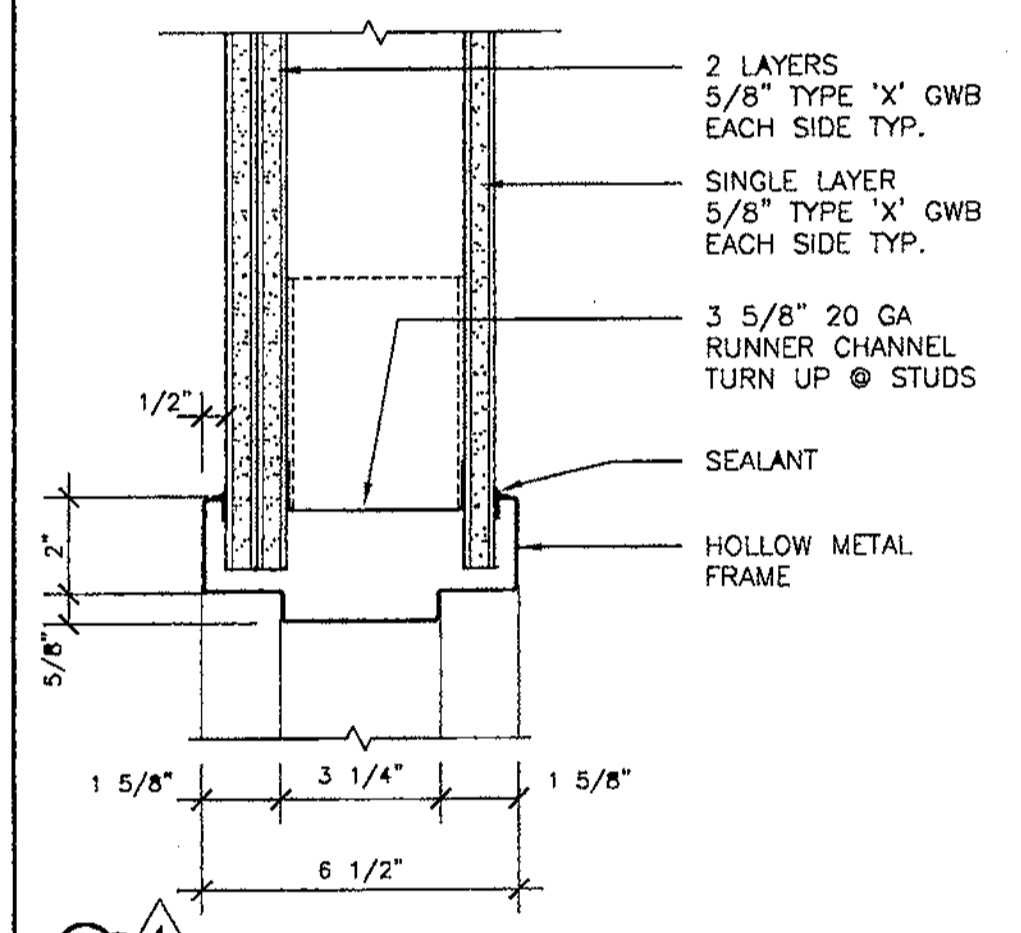

C5 HEAD  
SCALE 3"=1'-0"



C4 JAMB  
SCALE 3"=1'-0"



C3 HEAD  
SCALE 3"=1'-0"

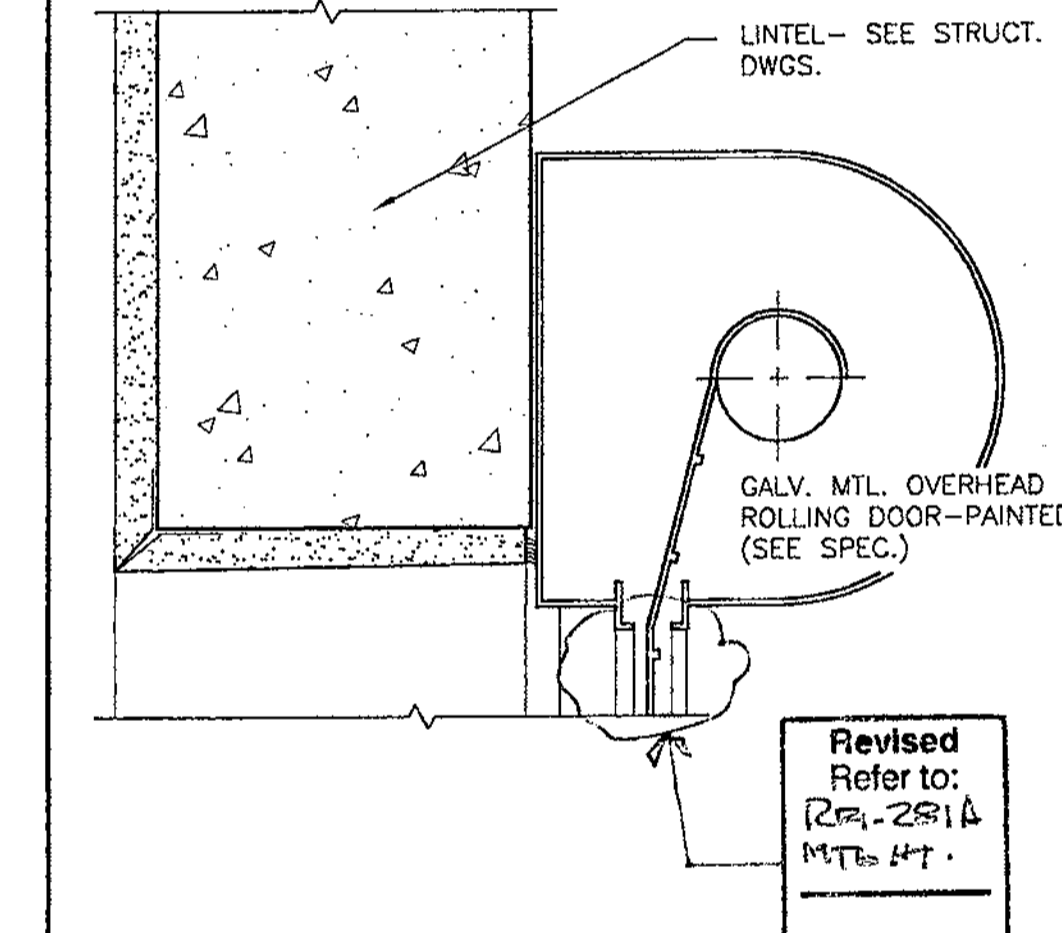

C2 HEAD  
SCALE 3"=1'-0"

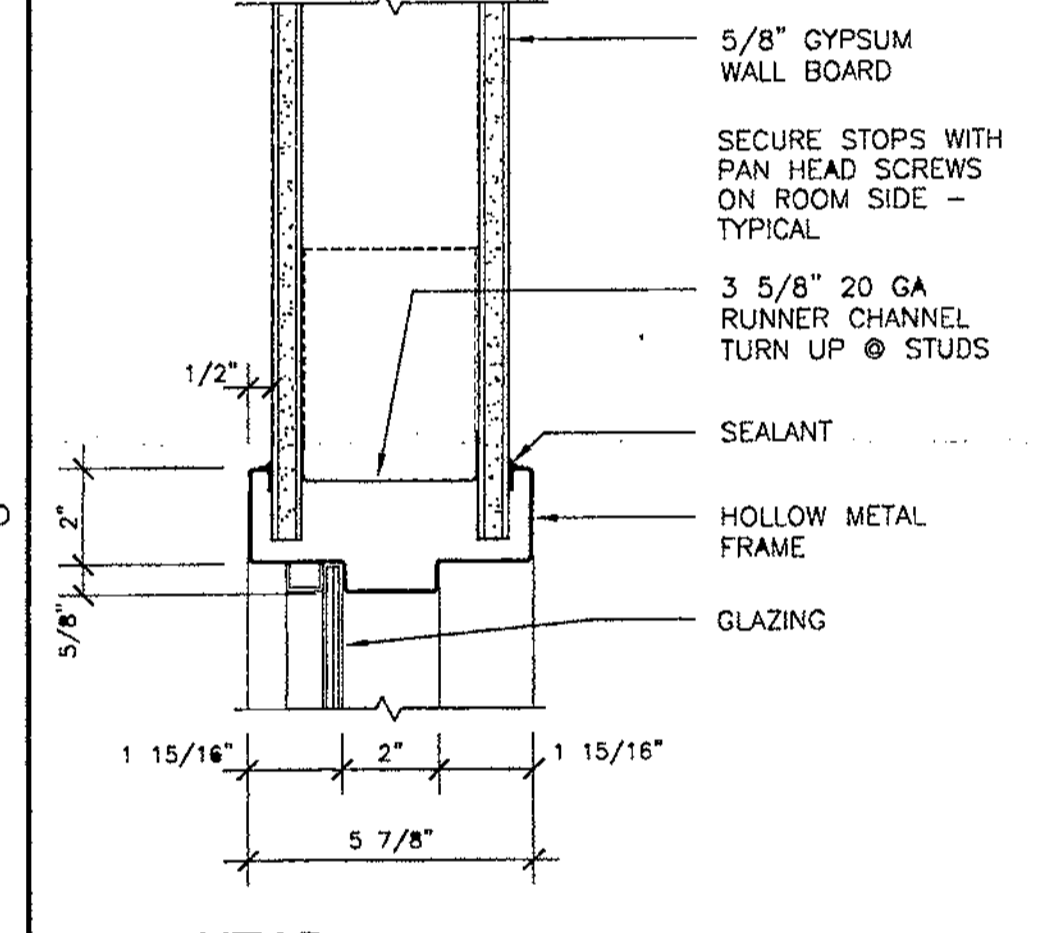

C1 THRESHOLD  
SCALE 6"=1'-0"

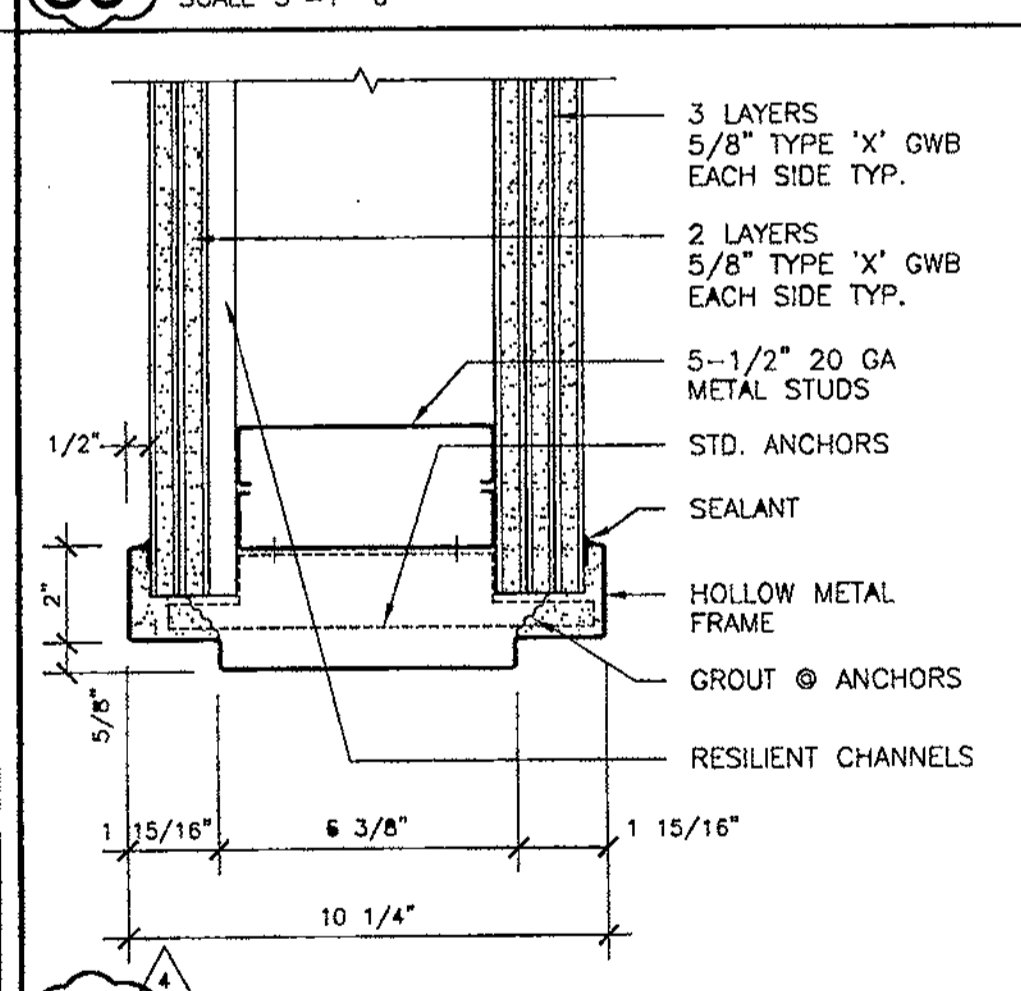

D6 JAMB  
SCALE 3"=1'-0"

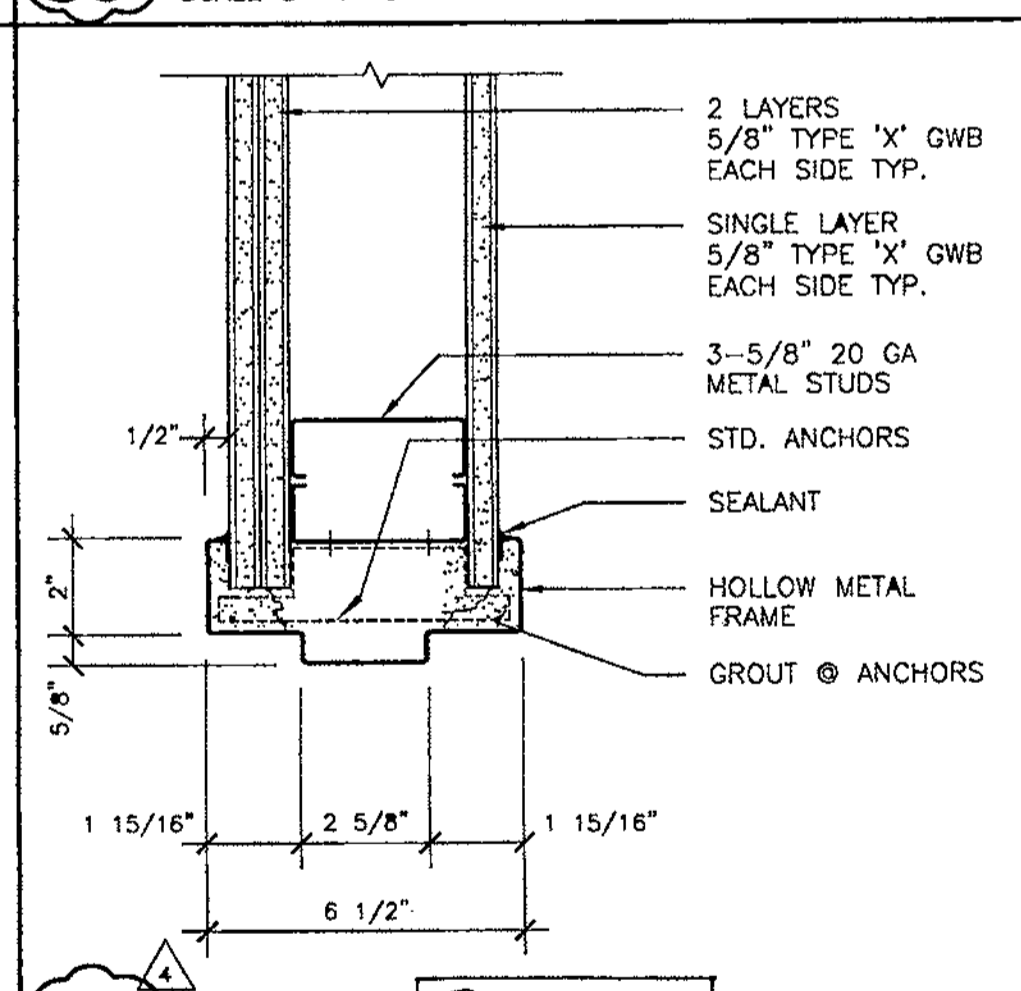

D5 JAMB  
SCALE 3"=1'-0"

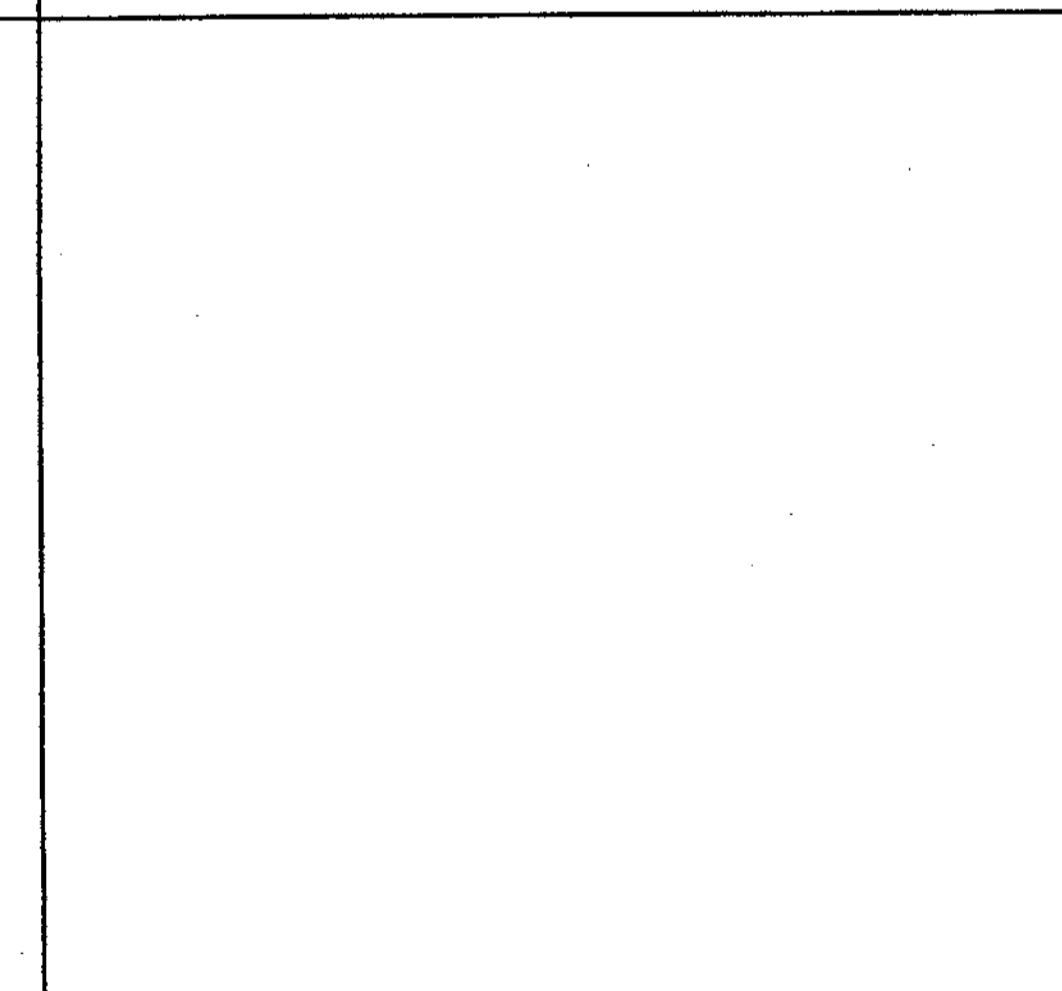

D4 JAMB  
SCALE 3"=1'-0"

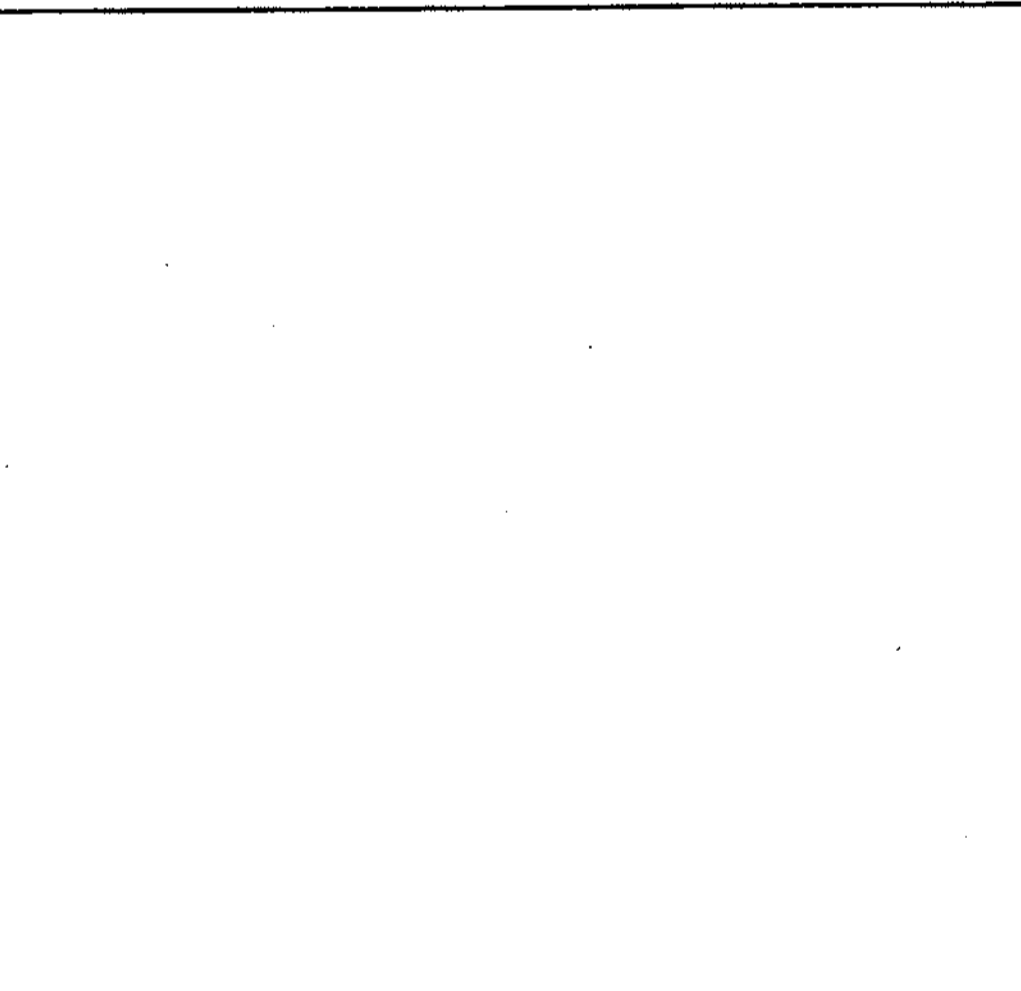

D3 JAMB  
SCALE 3"=1'-0"

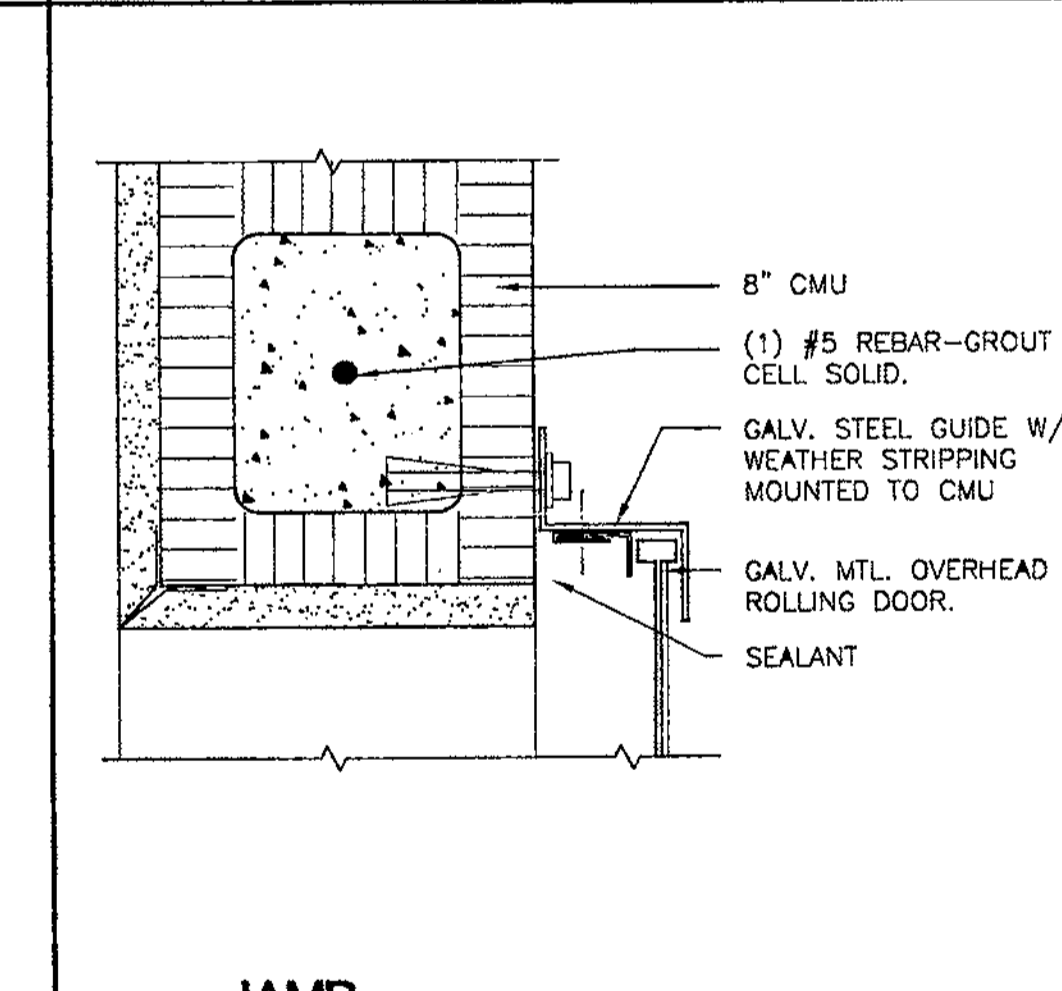

D2 JAMB  
SCALE 3"=1'-0"

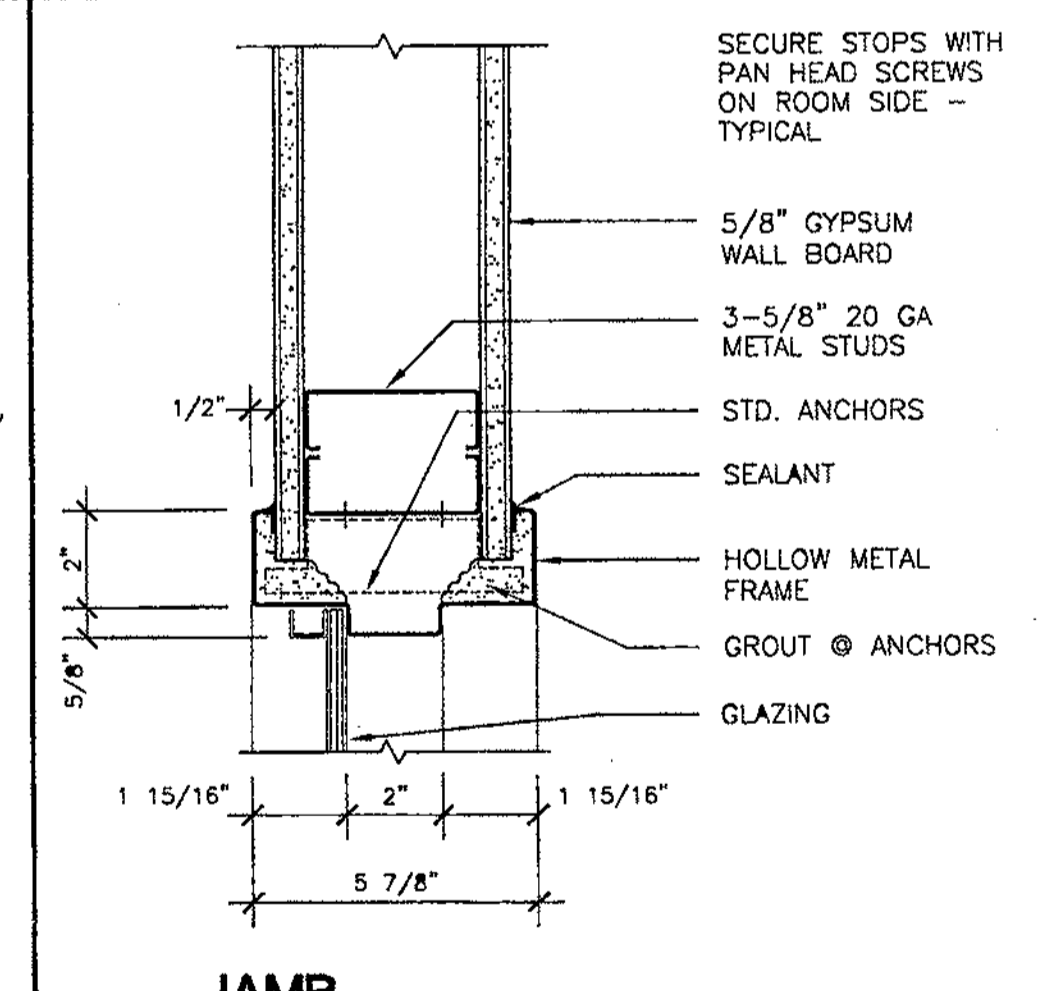

D1 THRESHOLD  
SCALE 6"=1'-0"

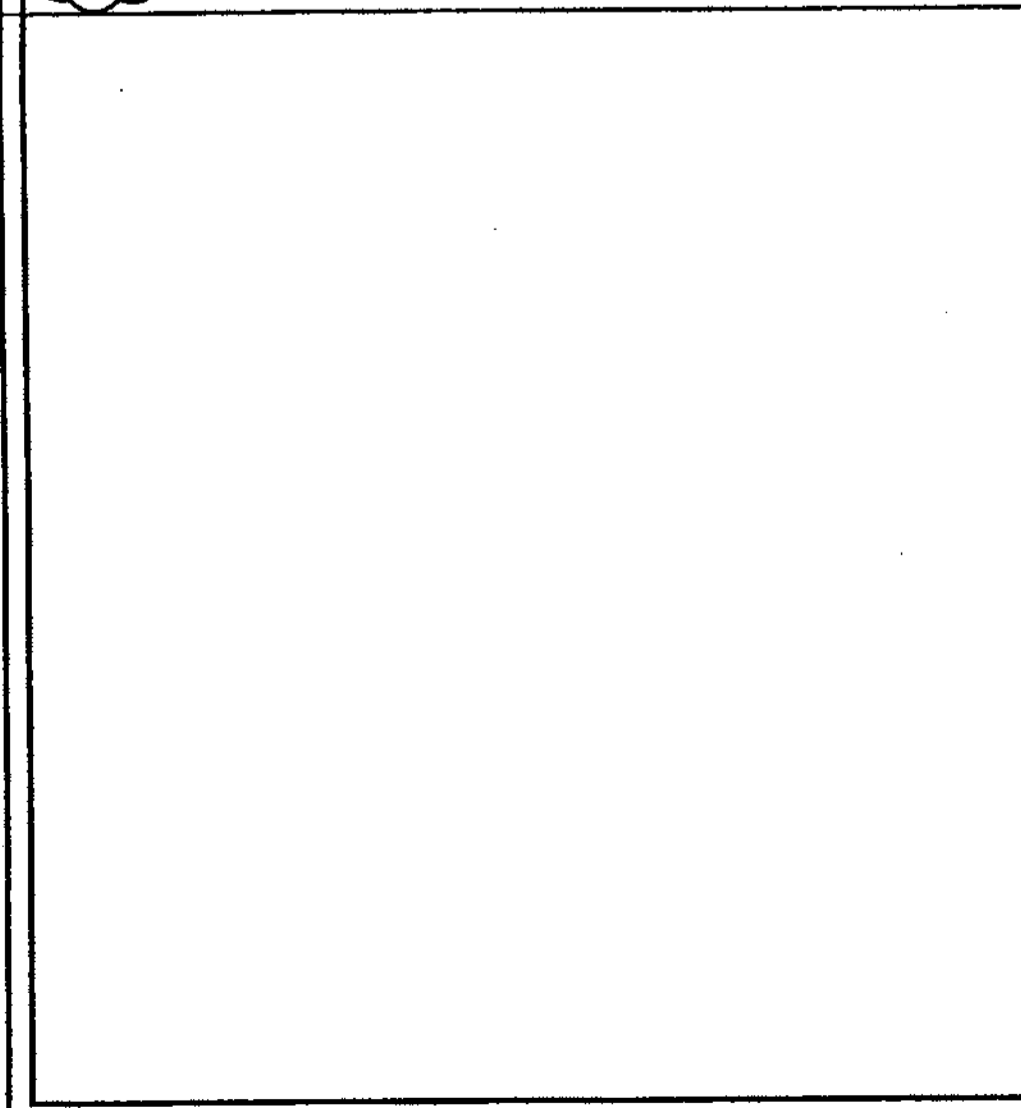

E3 THRESHOLD  
SCALE 3"=1'-0"

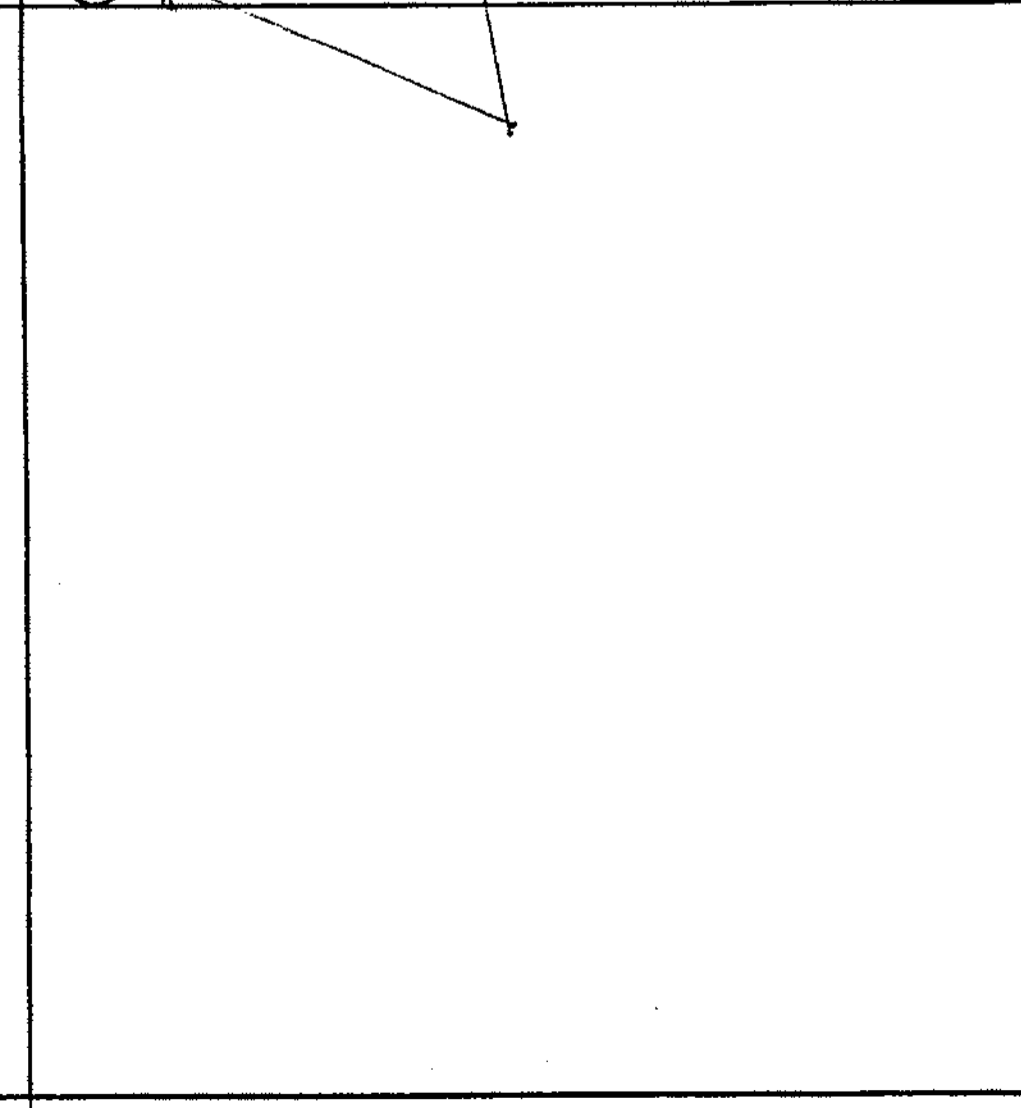

E2 SILL  
SCALE 3"=1'-0"

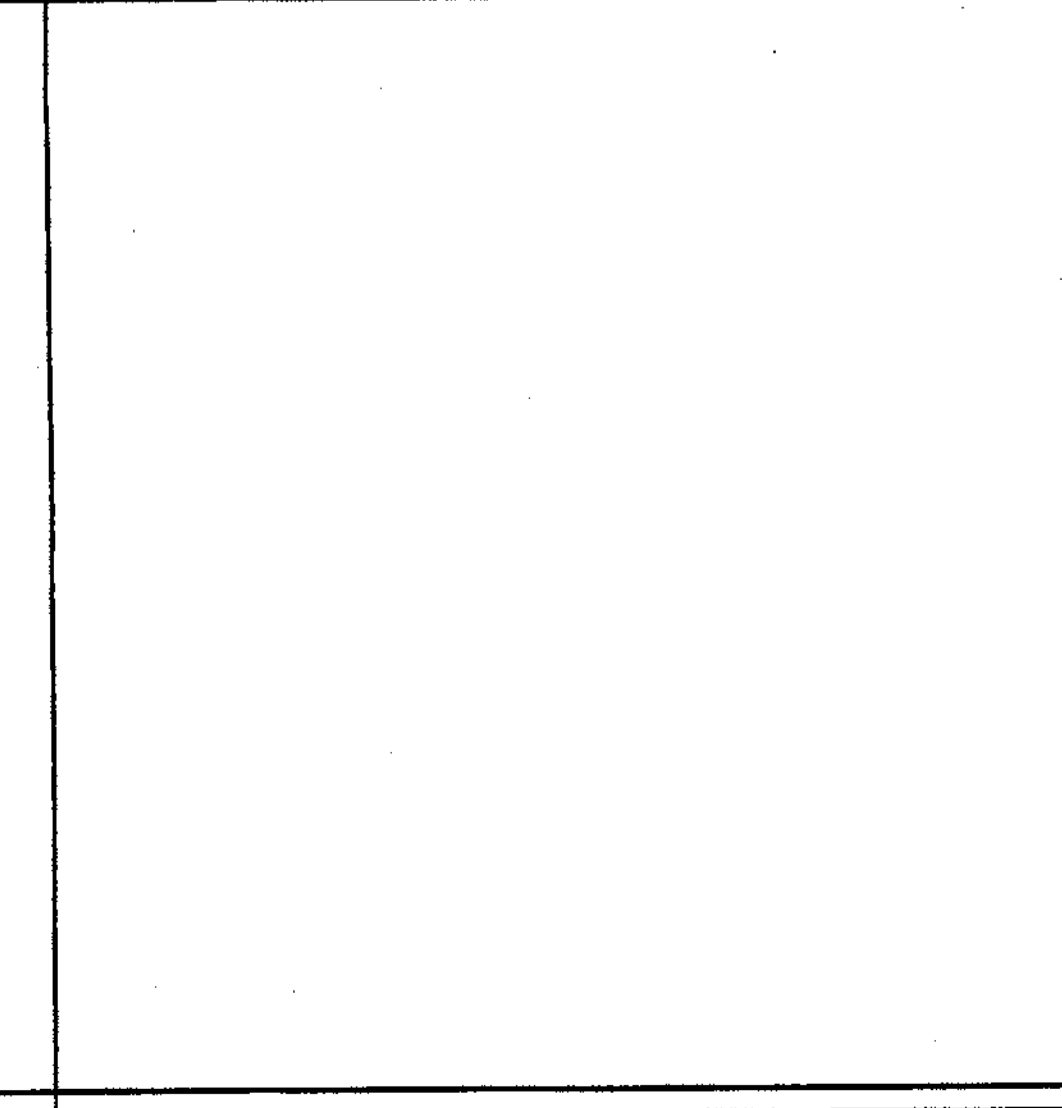

E1 THRESHOLD  
SCALE 6"=1'-0"

**HARVOLD JOLLY CLEES TOPPE ARCHITECTS, P.A.**  
2714 Ninth St. N. St. Petersburg, FL 33713  
727/896 4611  
AA C000110

**ROBERT A.M. STERN ARCHITECTS**  
DESIGN ARCHITECT  
480 WEST 34th STREET, NEW YORK, NY 10001  
TEL: (212) 368-3100 • FAX: (212) 368-5888

**CITY OF CLEARWATER**  
CLEARWATER MAIN LIBRARY  
100 NORTH OSCEOLA AVENUE, CLEARWATER, FL 33755  
100% CONSTRUCTION DOCUMENTS

Comm. No. 01020  
Date: 07-23-02  
Drawn:  
Revised:  
09-02-02

JAN 09 2003

Turner Construction  
Clearwater Library Project  
PCO #011 27 Sept 02  
Revision (4)  
© 2002 HJCT, P.A., AIA  
**A14.2**

FILE: 30A.14.2-01020.DWG

12-18-01 4:11P

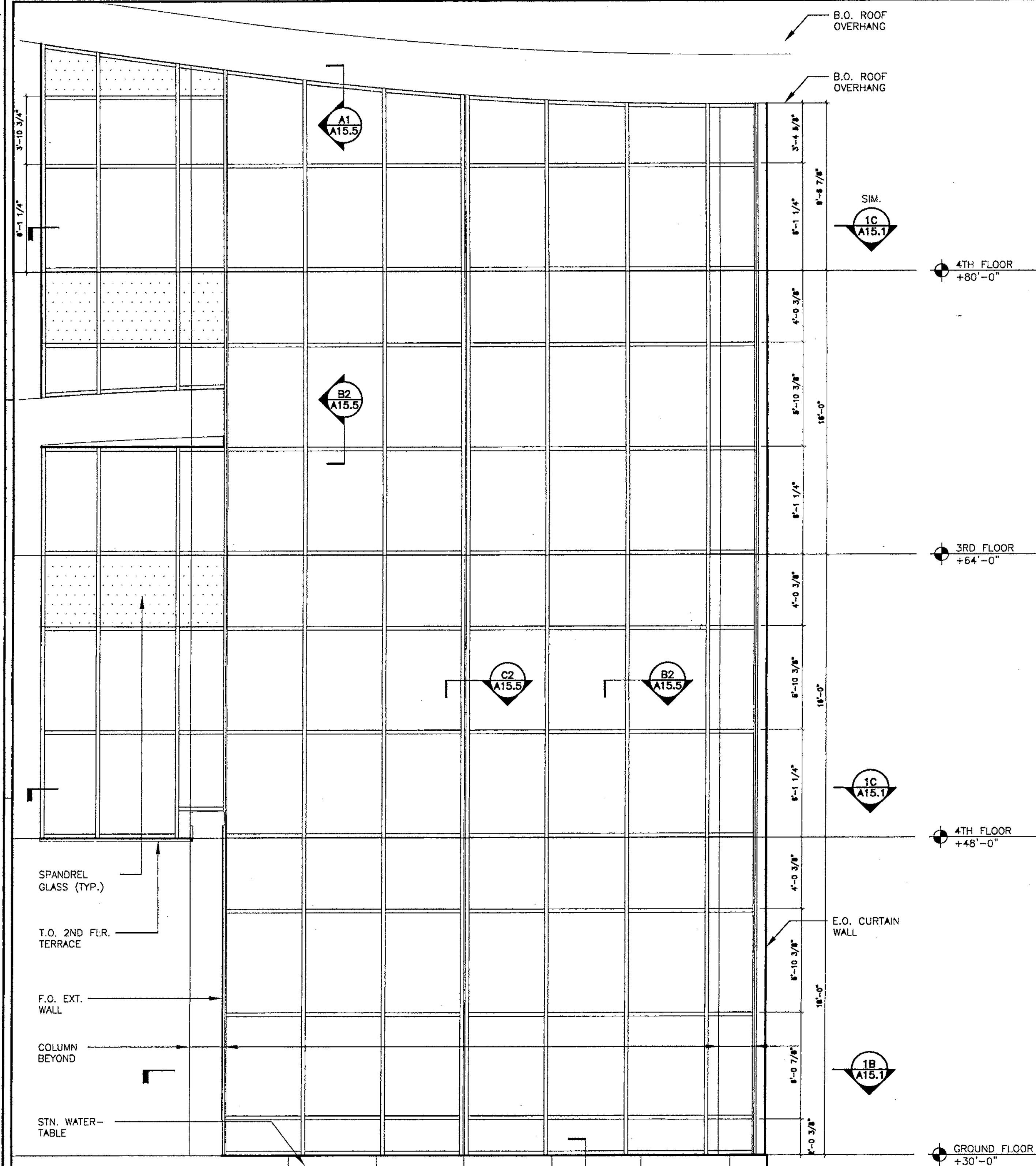

(A) CURTAIN WALL ELEVATION BETWEEN COLS. 2 & 3

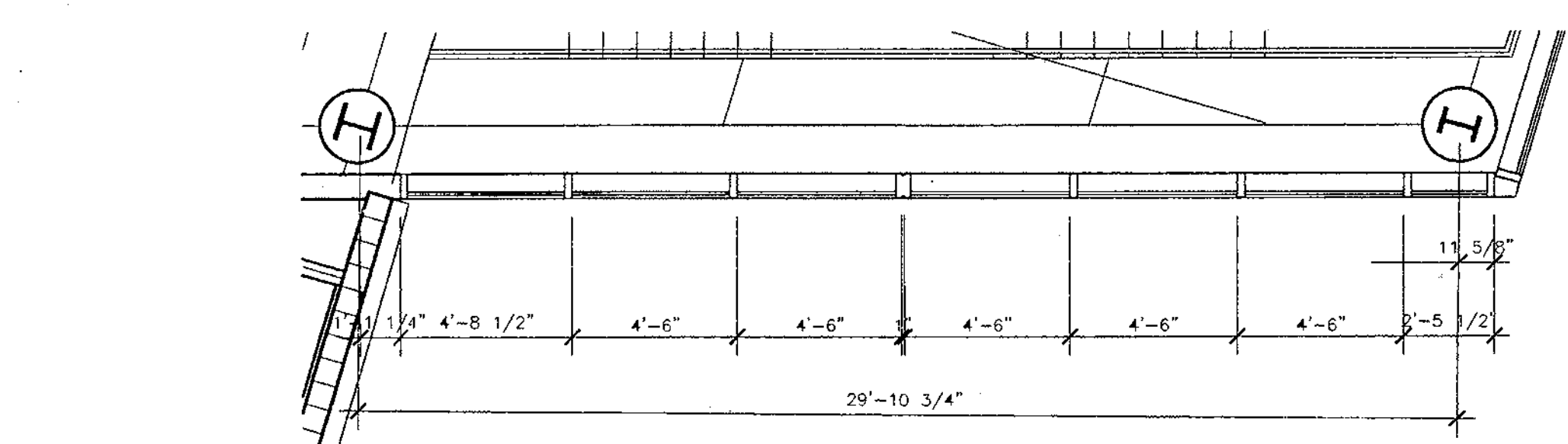

(B) PLAN DETAIL OF CURTAIN WALL @ GROUND FLOOR

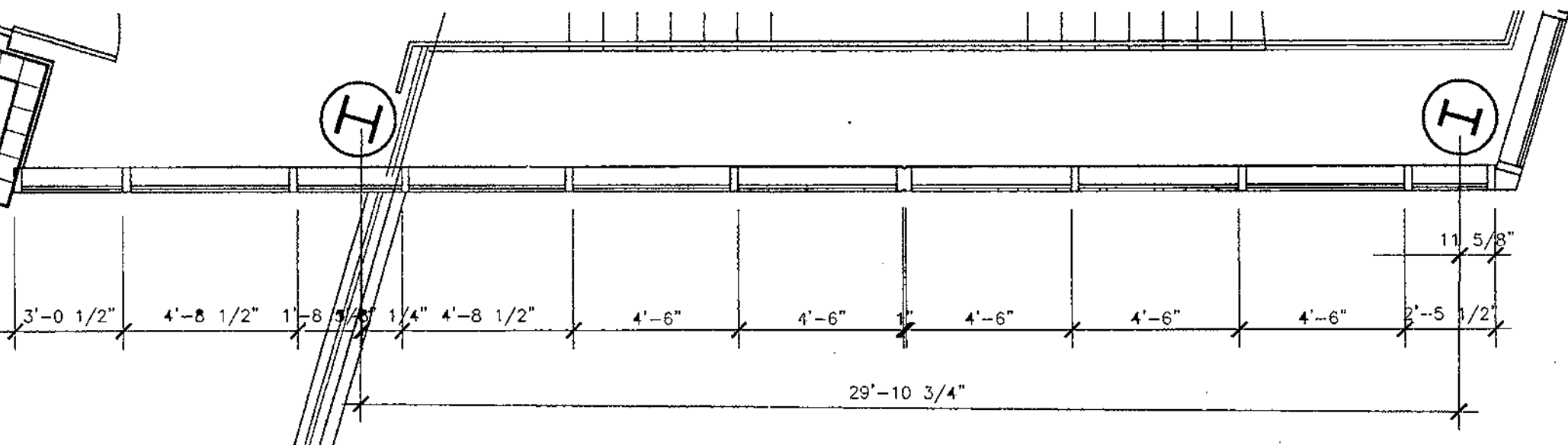

(C) PLAN DETAIL OF CURTAIN WALL, TYP.

1 NORTH CURTAIN WALL PLANS & ELEVATION BETWEEN COLS. 2 & 3

A15.1 SCALE: 1/4" = 1'-0"

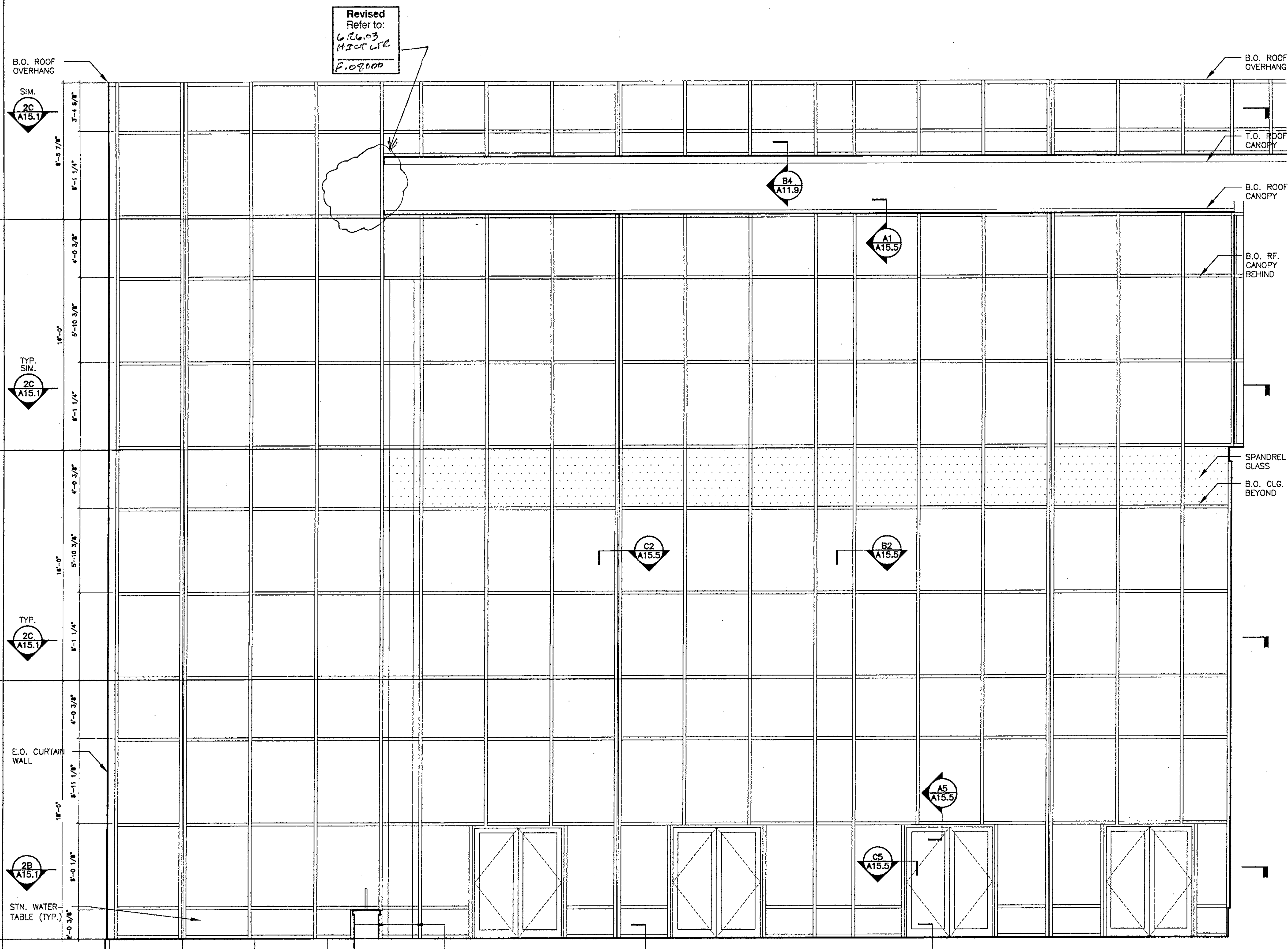
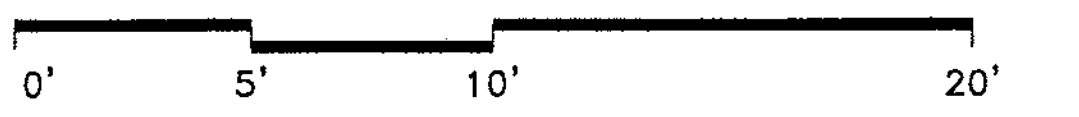

(A) CURTAIN WALL ELEVATION BETWEEN COLS. G & K.6

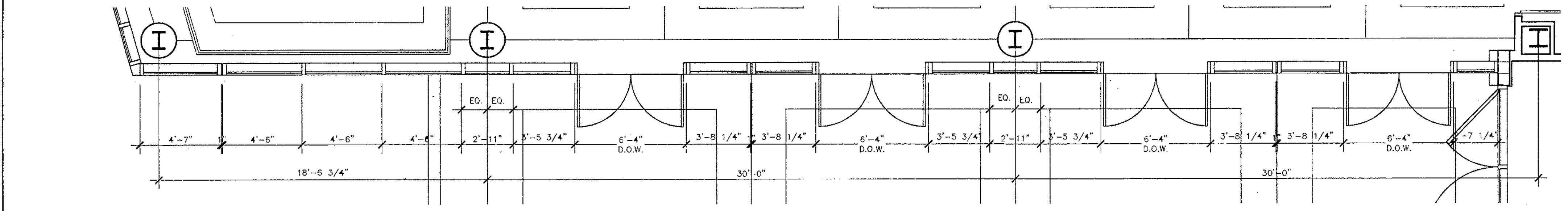

(B) PLAN DETAIL OF CURTAIN WALL @ GROUND FLOOR

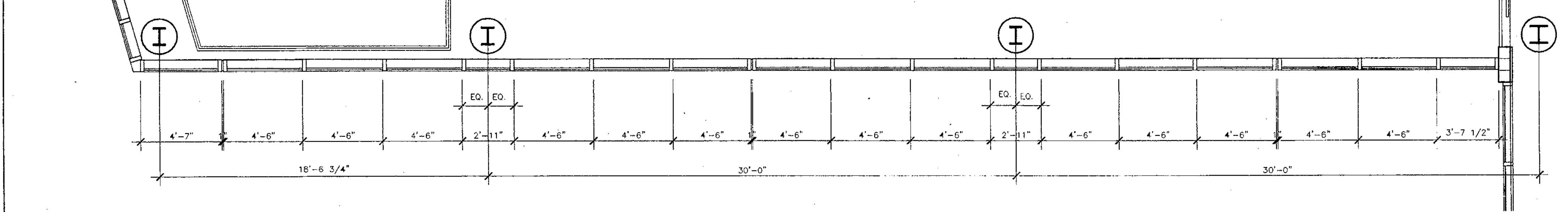

(C) PLAN DETAIL OF CURTAIN WALL, TYP.

2 WEST CURTAIN WALL PLANS & ELEVATION BETWEEN COLS. G & K.6

A15.1 SCALE: 1/4" = 1'-0"

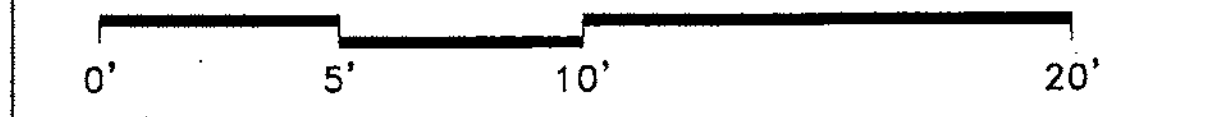

Record Set

FN: 30A15-1-01020.DWG

12-18-01 A11P

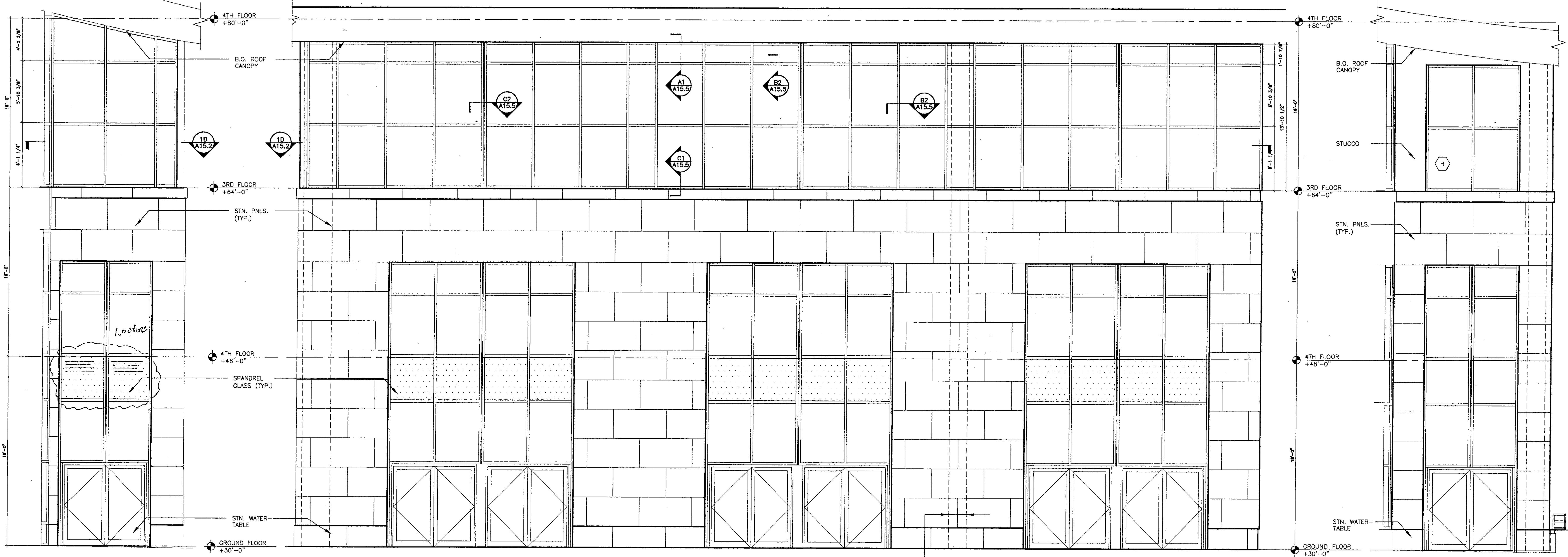

A PARTIAL NORTH ELEVATION

B PARTIAL WEST ELEVATION BETWEEN COL. D & G

C PARTIAL NORTH ELEVATION

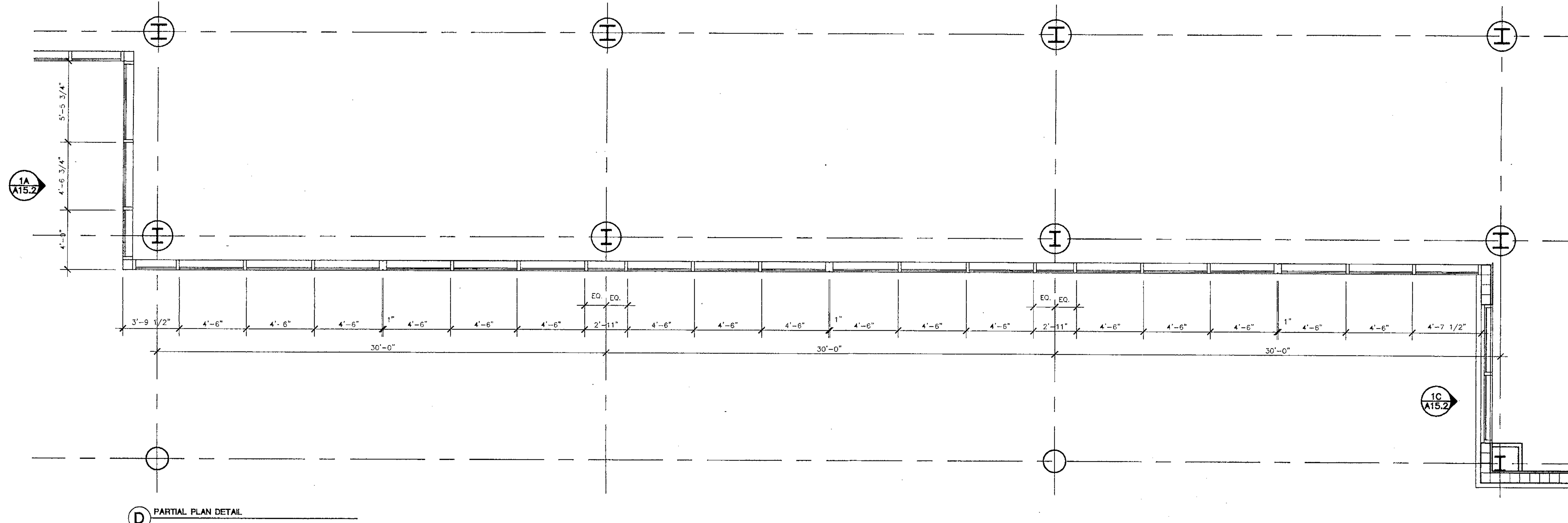

D PARTIAL PLAN DETAIL

1 PARTIAL NORTH & WEST PLAN & ELEVATIONS

SCALE: 1/4" = 1'-0"

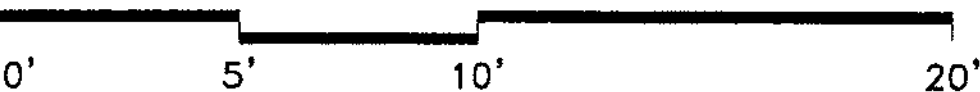

FN:30415-2-01020.DWG

**HARVARD JOLLY CLEES TOPPE ARCHITECTS, P.A.**  
 2714 North S. W. St. Petersburg, FL 33704  
 727/806 4611  
 AA C000110

**ROBERT A.M. STERN ARCHITECTS**  
 DESIGN ARCHITECT  
 440 WEST PALM STREET, SUITE 2000, PALM BEACH, FL 33480  
 TEL: (561) 842-2000 FAX: (561) 842-6000

**CITY OF CLEARWATER**  
**CLEARWATER MAIN LIBRARY**  
 100 NORTH OSCEOLA AVENUE, CLEARWATER, FL 33755  
 100% CONSTRUCTION DOCUMENTS

Comm No: 01020  
 Date: 07-23-02  
 Drawn:  
 Revised:

JAN 09 2003

© 2002 HJCT, P.A., AIA

A15.2

Record Set

12-18-01 4111P

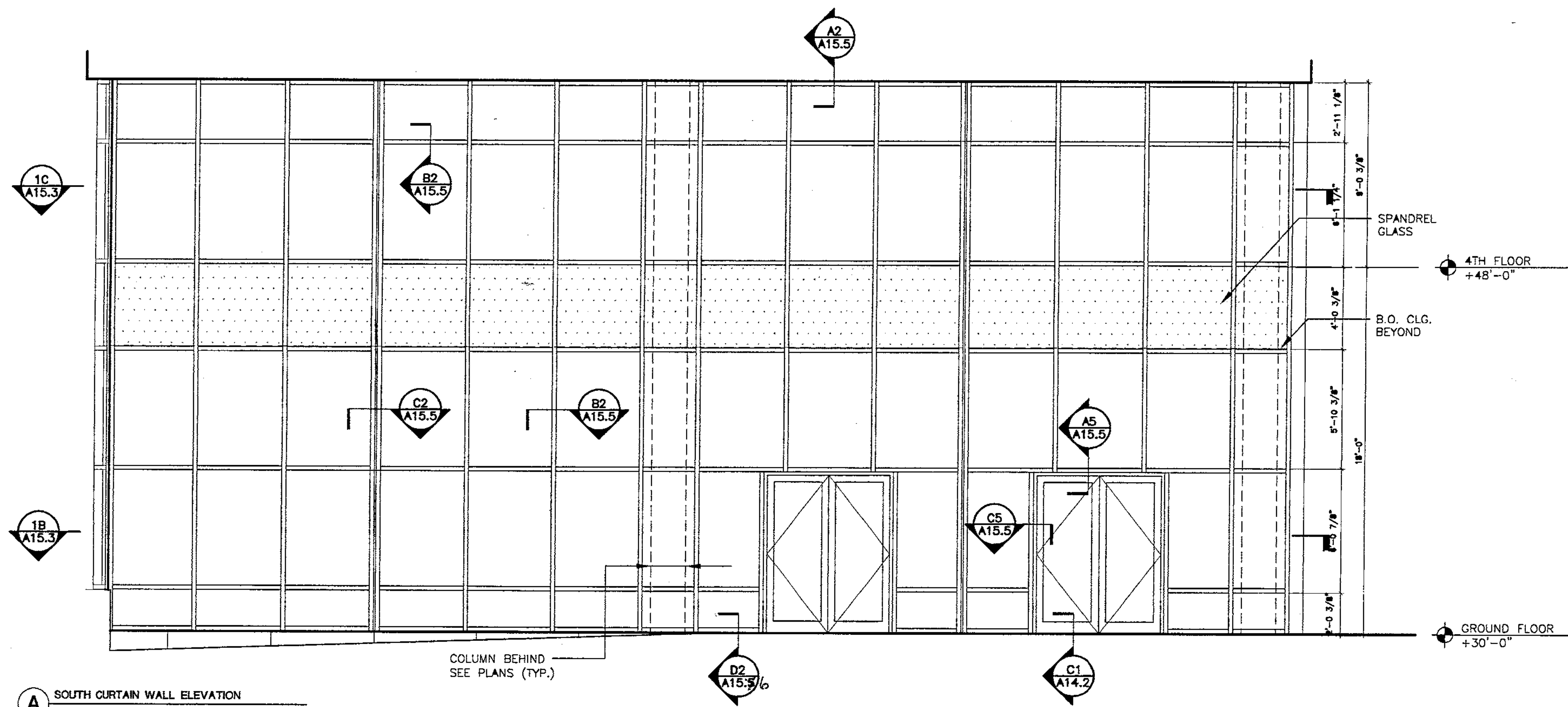

A SOUTH CURTAIN WALL ELEVATION

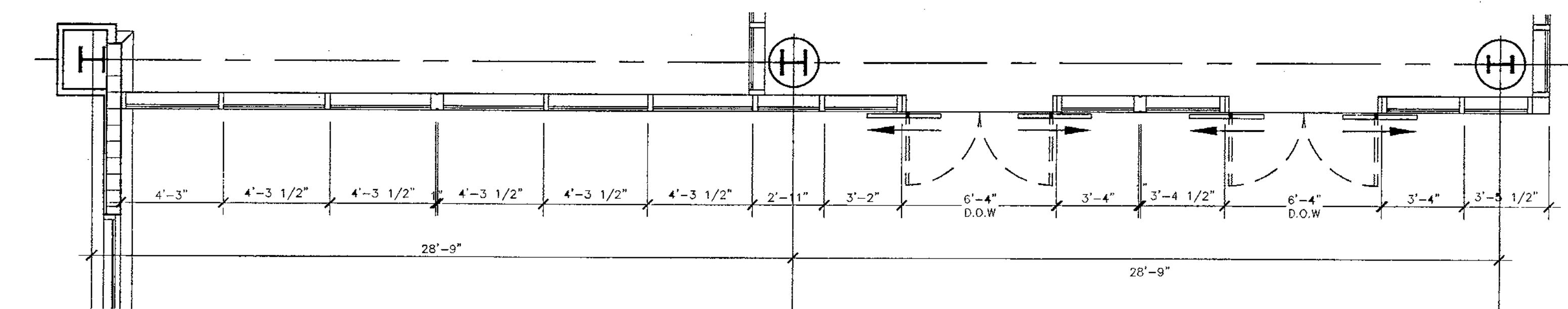

B SOUTH CURTAIN WALL GROUND FLOOR PLAN

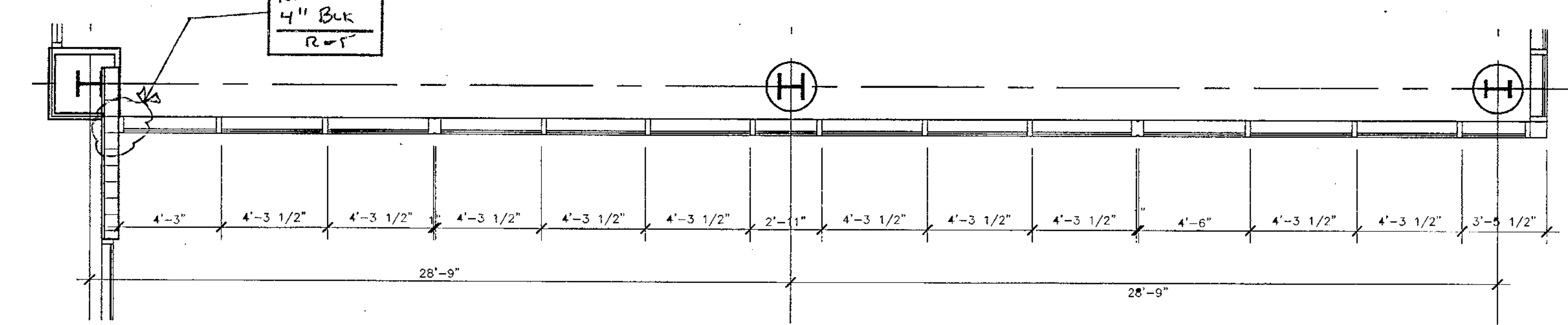

C SOUTH CURTAIN WALL 2ND FLOOR PLAN

1 SOUTH CURTAIN WALL PLANS & ELEVATIONS

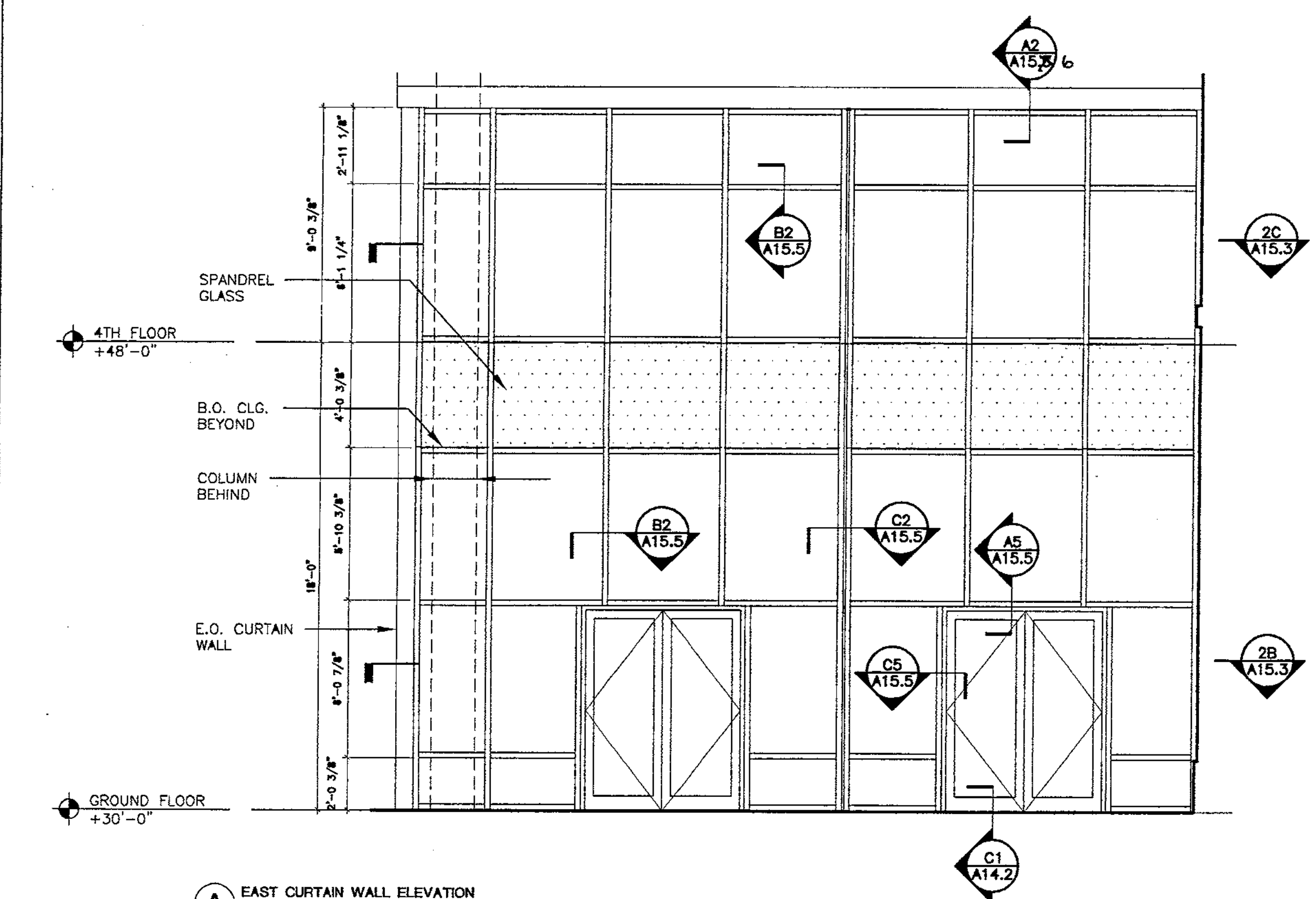
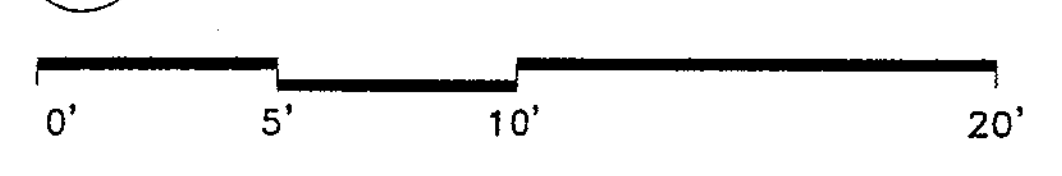

A EAST CURTAIN WALL ELEVATION

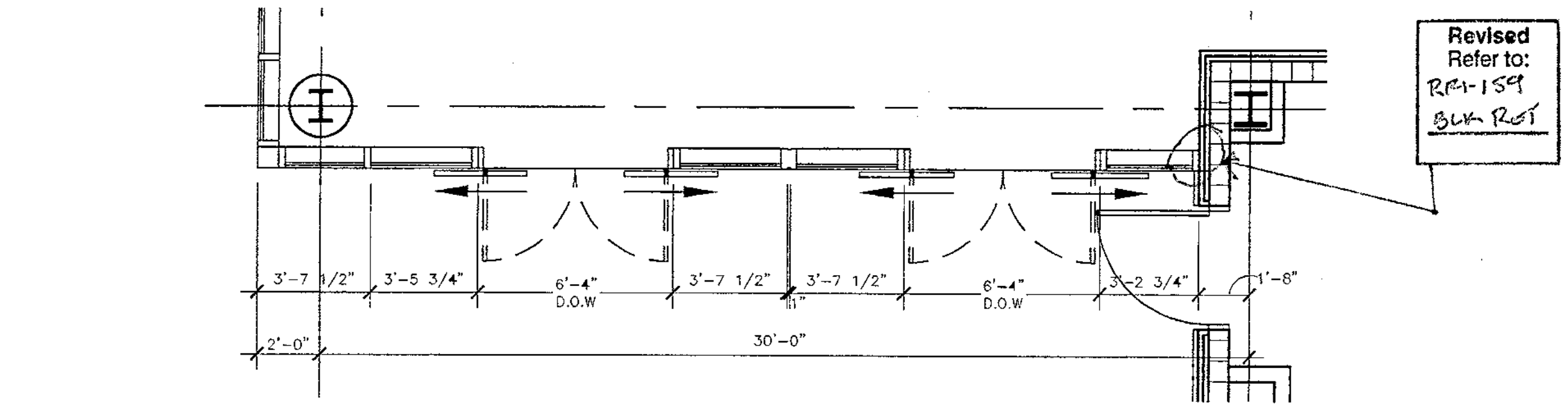

B EAST CURTAIN WALL GROUND FLOOR PLAN

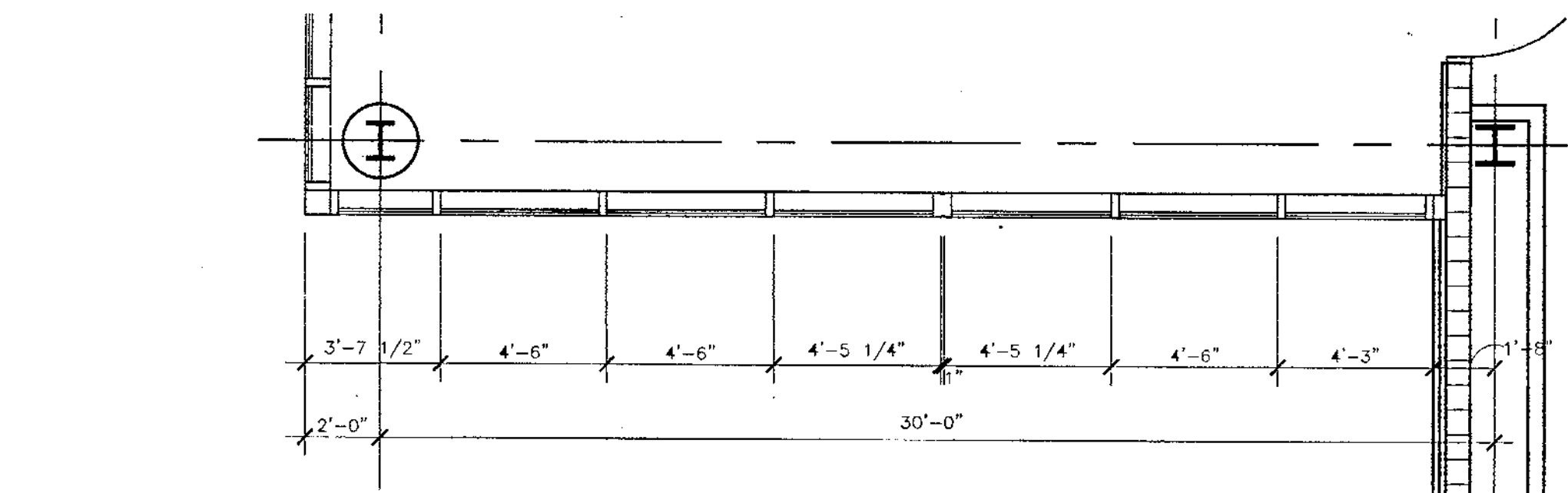

C EAST CURTAIN WALL 2ND FLOOR PLAN

2 EAST CURTAIN WALL PLANS & ELEVATIONS

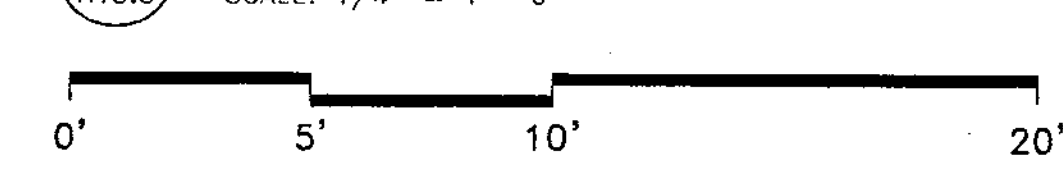

**HARVARD JOLLY CLEES TOPPE ARCHITECTS, P.A.**  
 2714 North St. N.  
 St. Petersburg, FL 33704  
 727/896 4611  
 AA C000119

**ROBERT A.M. STERN ARCHITECTS**  
 DESIGN ARCHITECT  
 400 WEST 54th STREET, NEW YORK, NY 10001  
 TEL: (212) 907-0100 - FAX: (212) 907-0085

**CITY OF CLEARWATER**  
**CLEARWATER MAIN LIBRARY**  
 100 NORTH OSCEOLA AVENUE, CLEARWATER, FL 33755  
 100% CONSTRUCTION DOCUMENTS

Comm. No. 01020  
 Date: 07-23-02  
 Drawn:  
 Revised:

JAN 09 2003  
 © 2002 HJCT, P.A., AIA  
**A15.3**

Record Set

12-B-01 4:11p

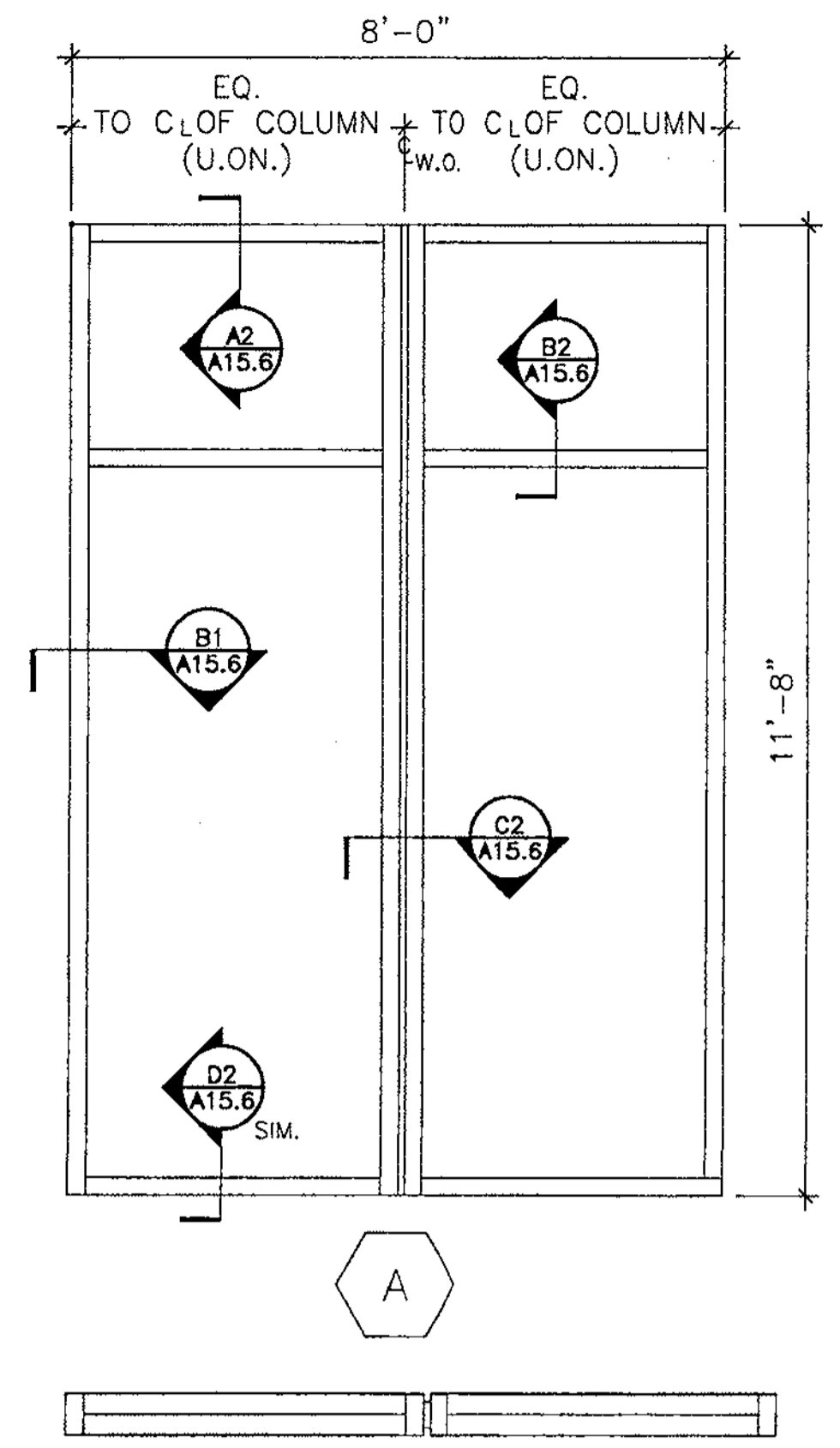

**1 WINDOW TYPE A**  
A15.4 SCALE: 1/2" = 1'- 0"

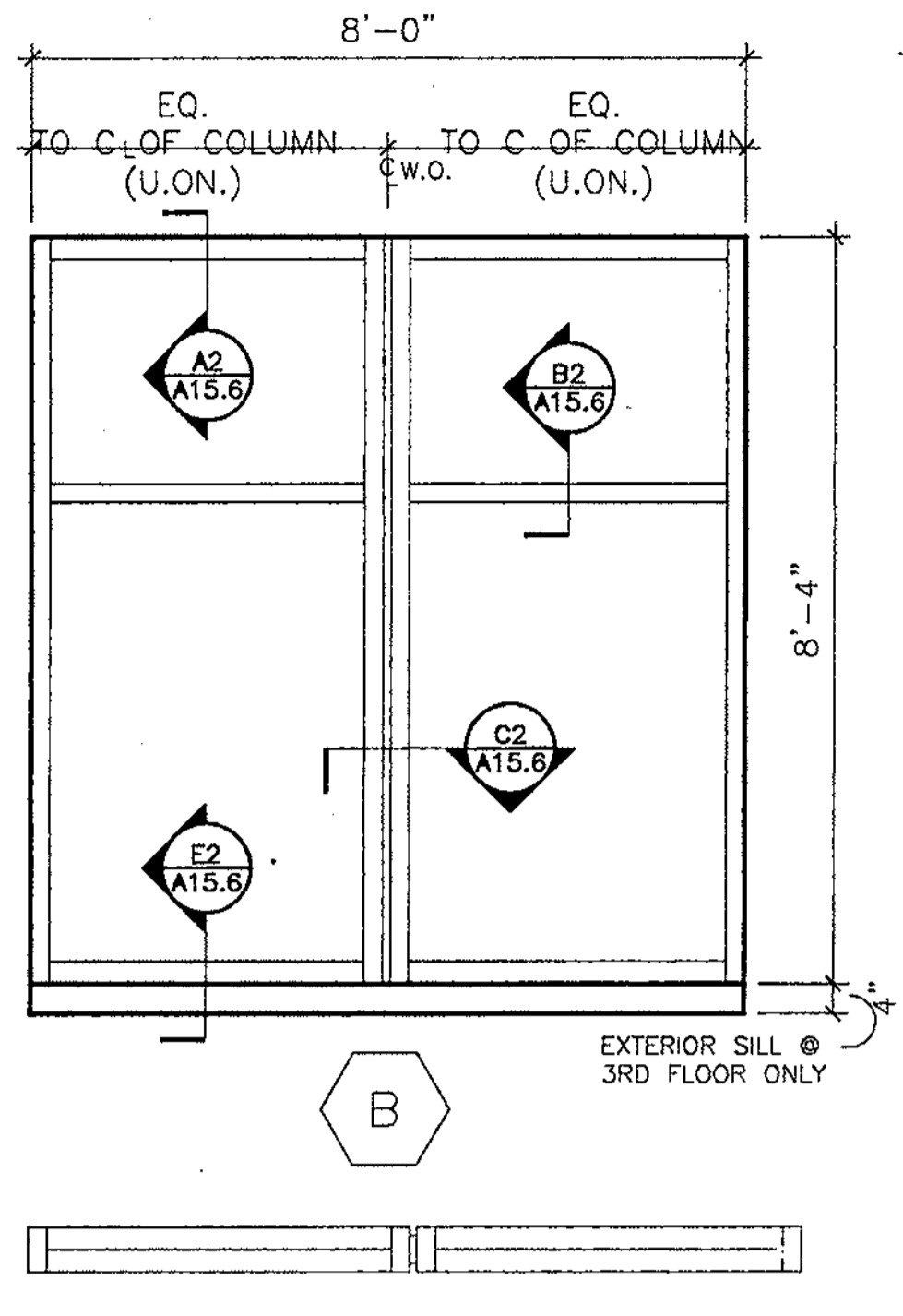

**2 WINDOW TYPE B & B1**  
A15.4 SCALE: 1/2" = 1'- 0"

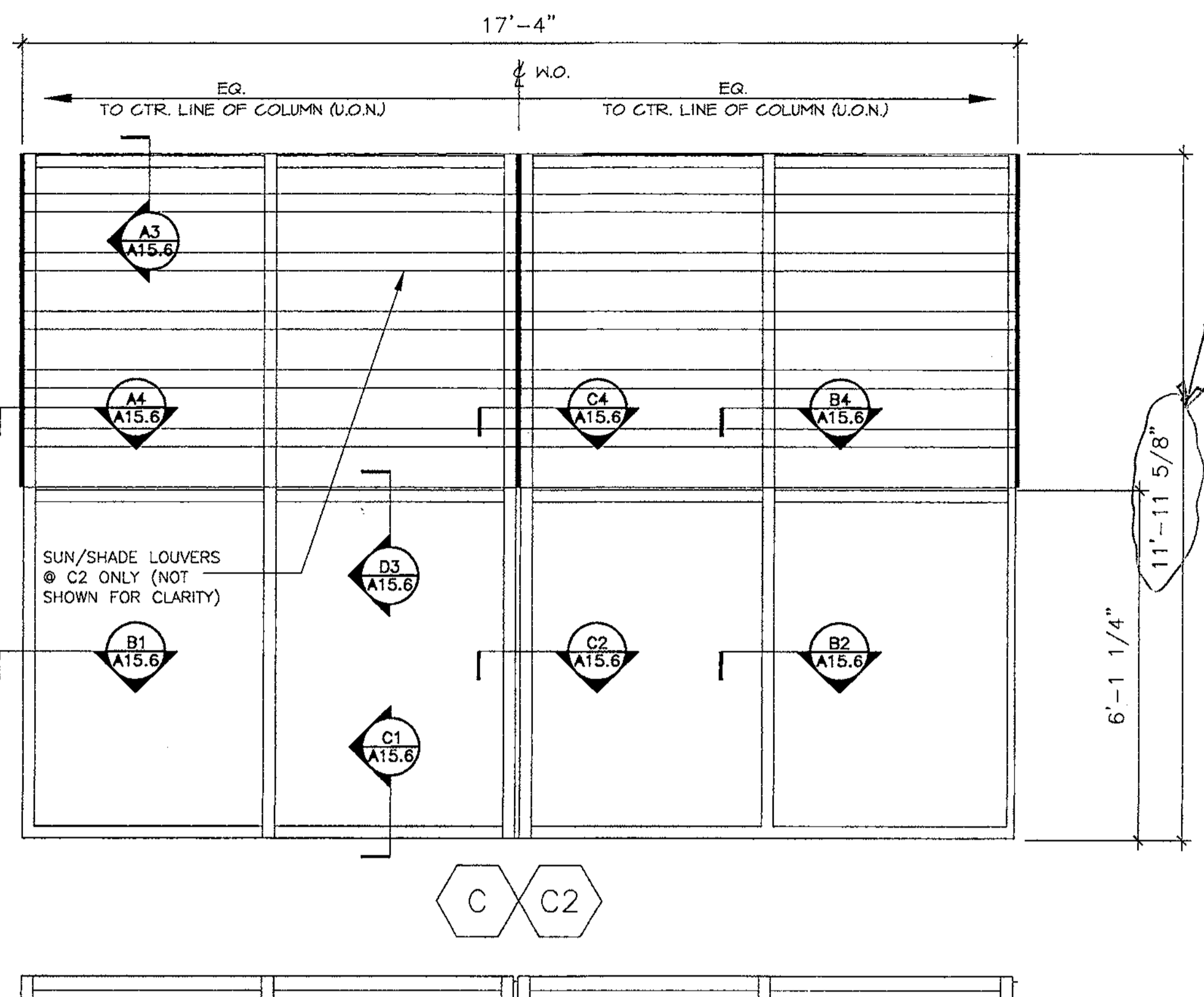

**3 WINDOW TYPE C**  
A15.4 SCALE: 1/2" = 1'- 0"

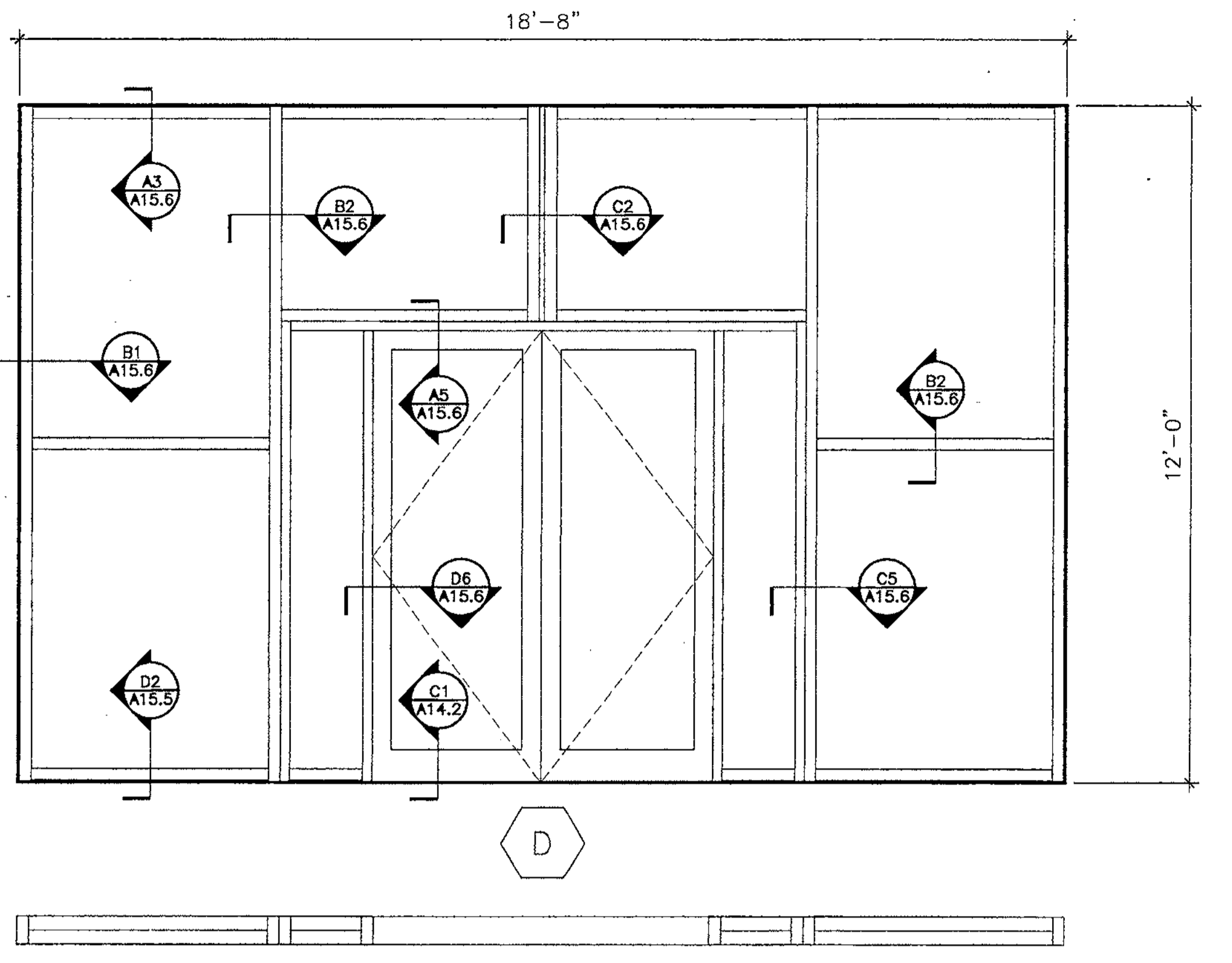

**4 WINDOW TYPE D**  
A15.4 SCALE: 1/2" = 1'- 0"

Revised Refer to: MB 8.10.10 2.18.03

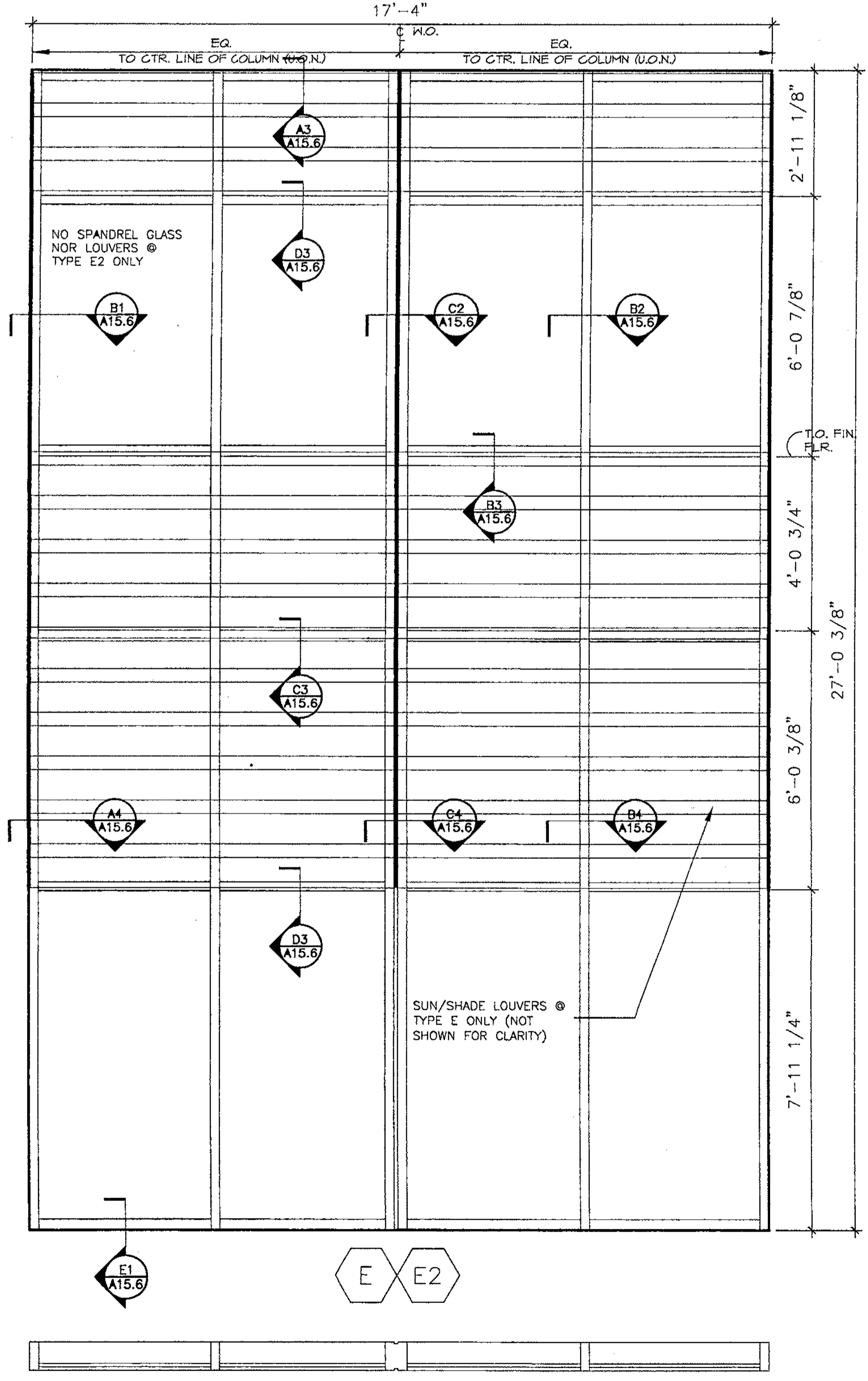

**5 WINDOW TYPE E & E2**  
A15.4 SCALE: 1/2" = 1'- 0"

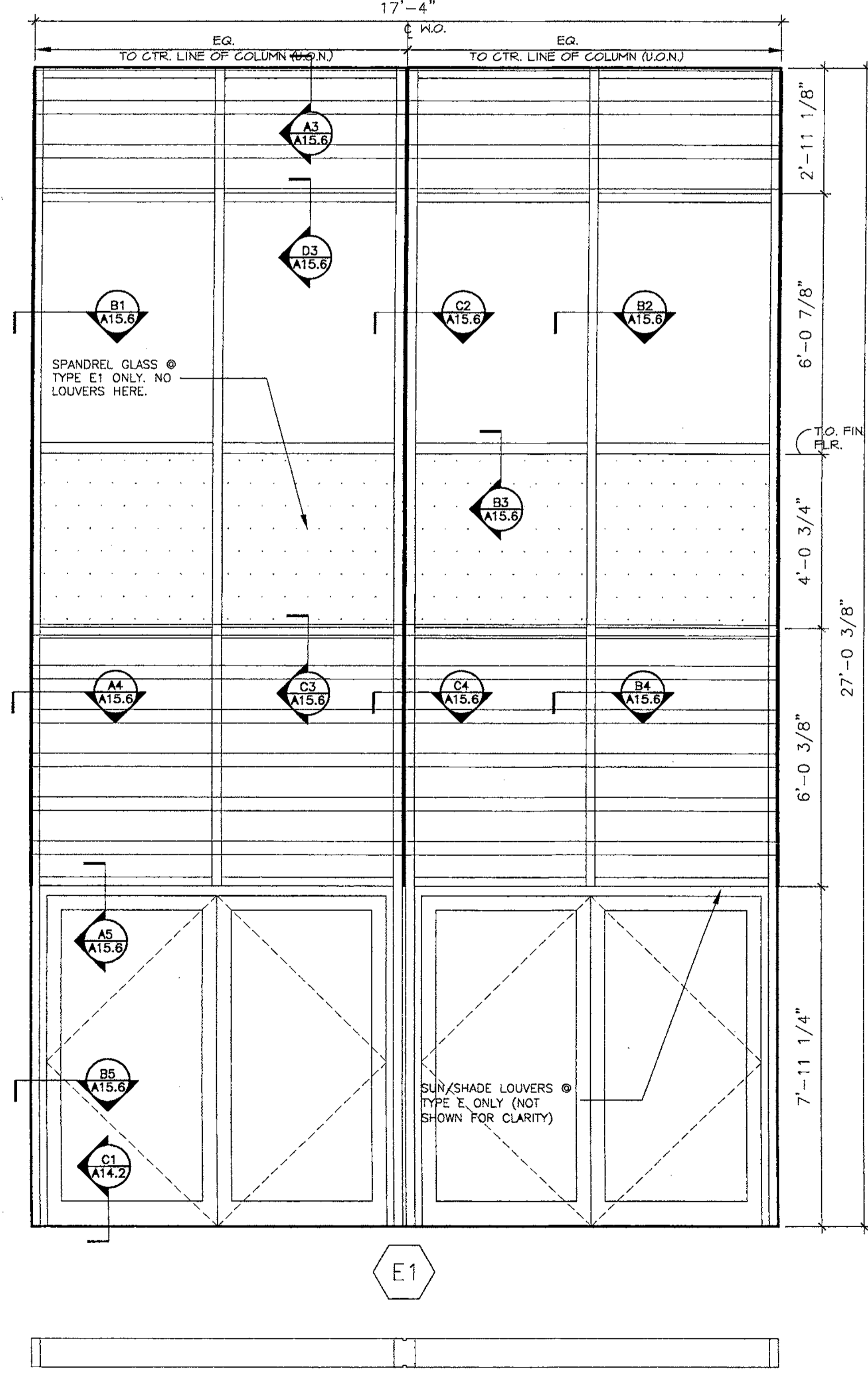

**6 WINDOW TYPE E1**  
A15.4 SCALE: 1/2" = 1'- 0"

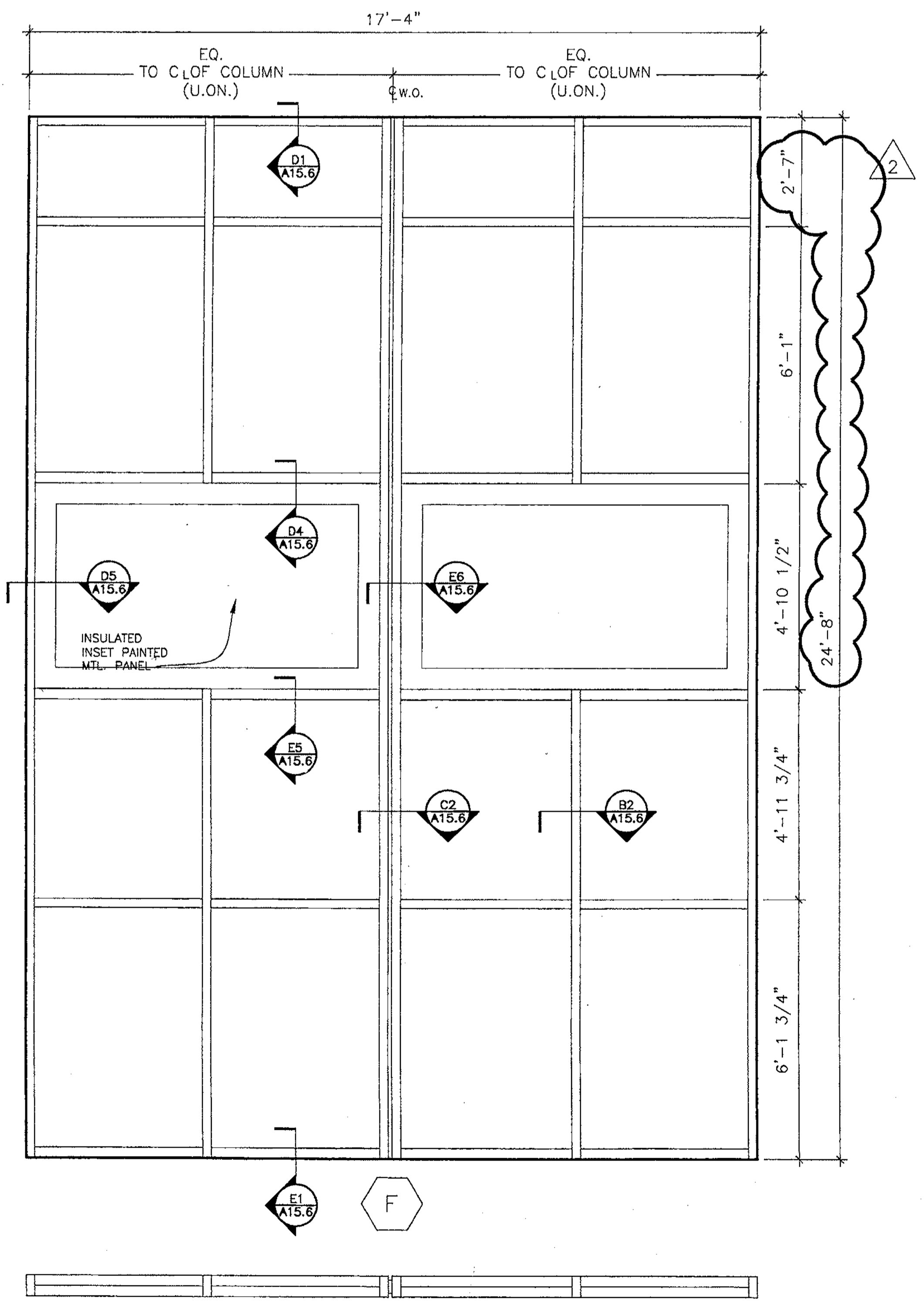

**7 WINDOW TYPE F**  
A15.4 SCALE: 1/2" = 1'- 0"

Record Set

ENR 30415-LDWS

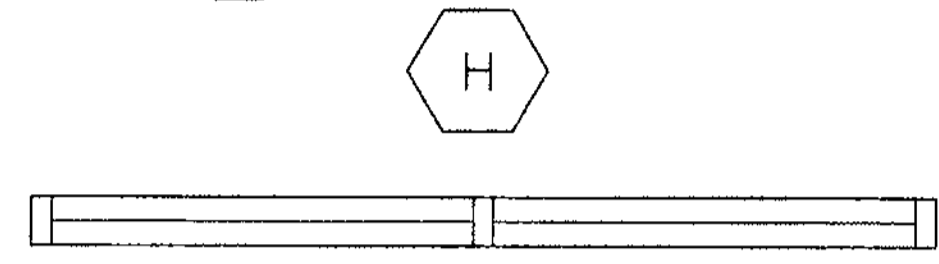
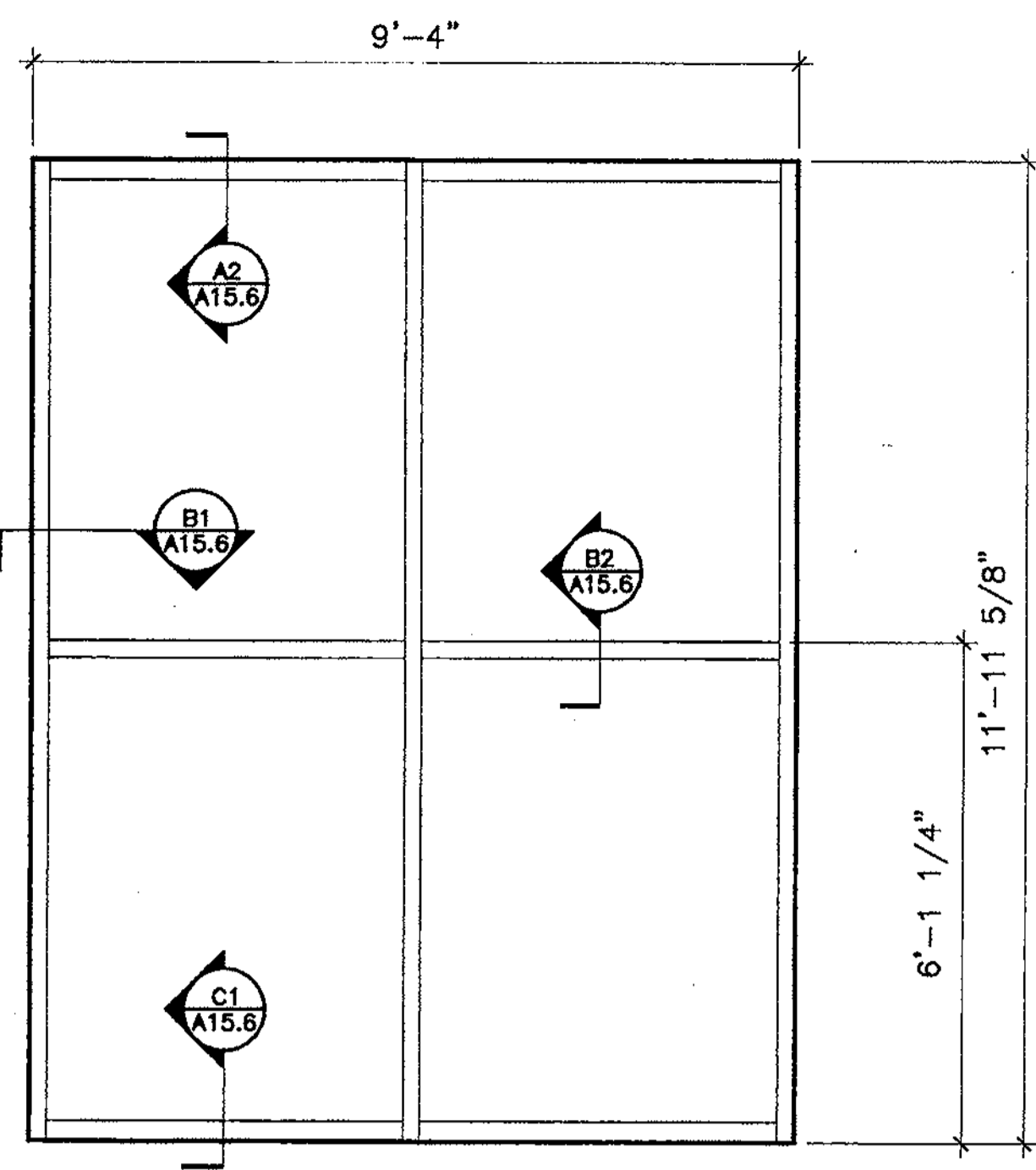

1 WINDOW TYPE H  
A15.5 SCALE: 1/2" = 1'-0"

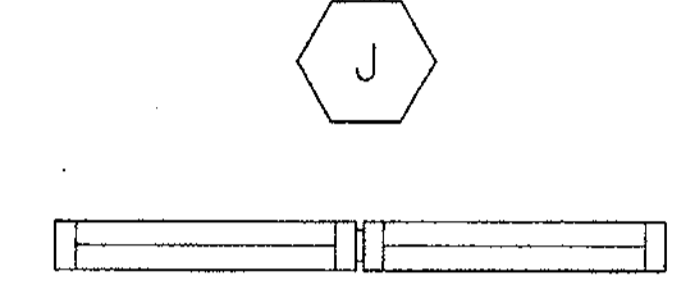
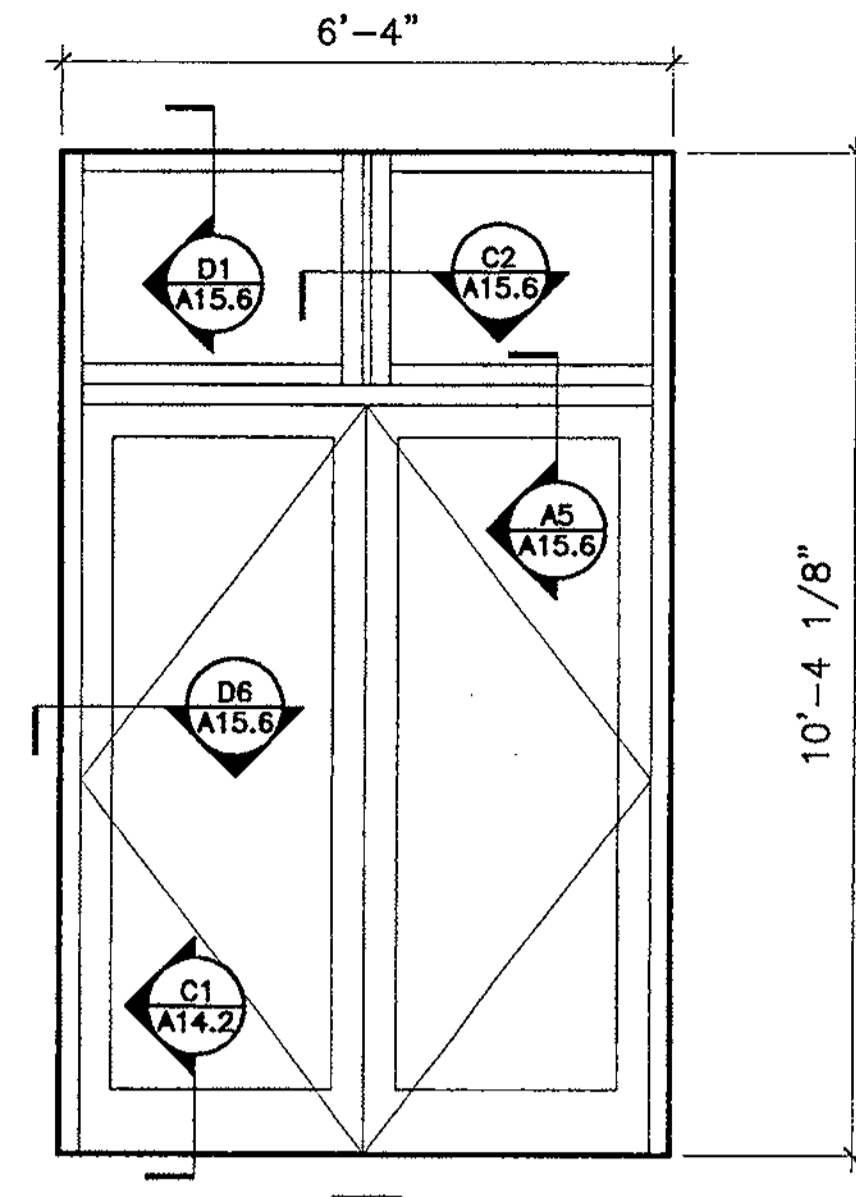

2 WINDOW TYPE J  
A15.5 SCALE: 1/2" = 1'-0"

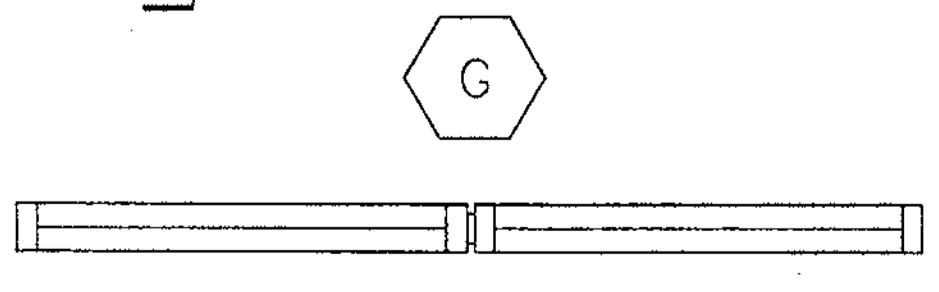
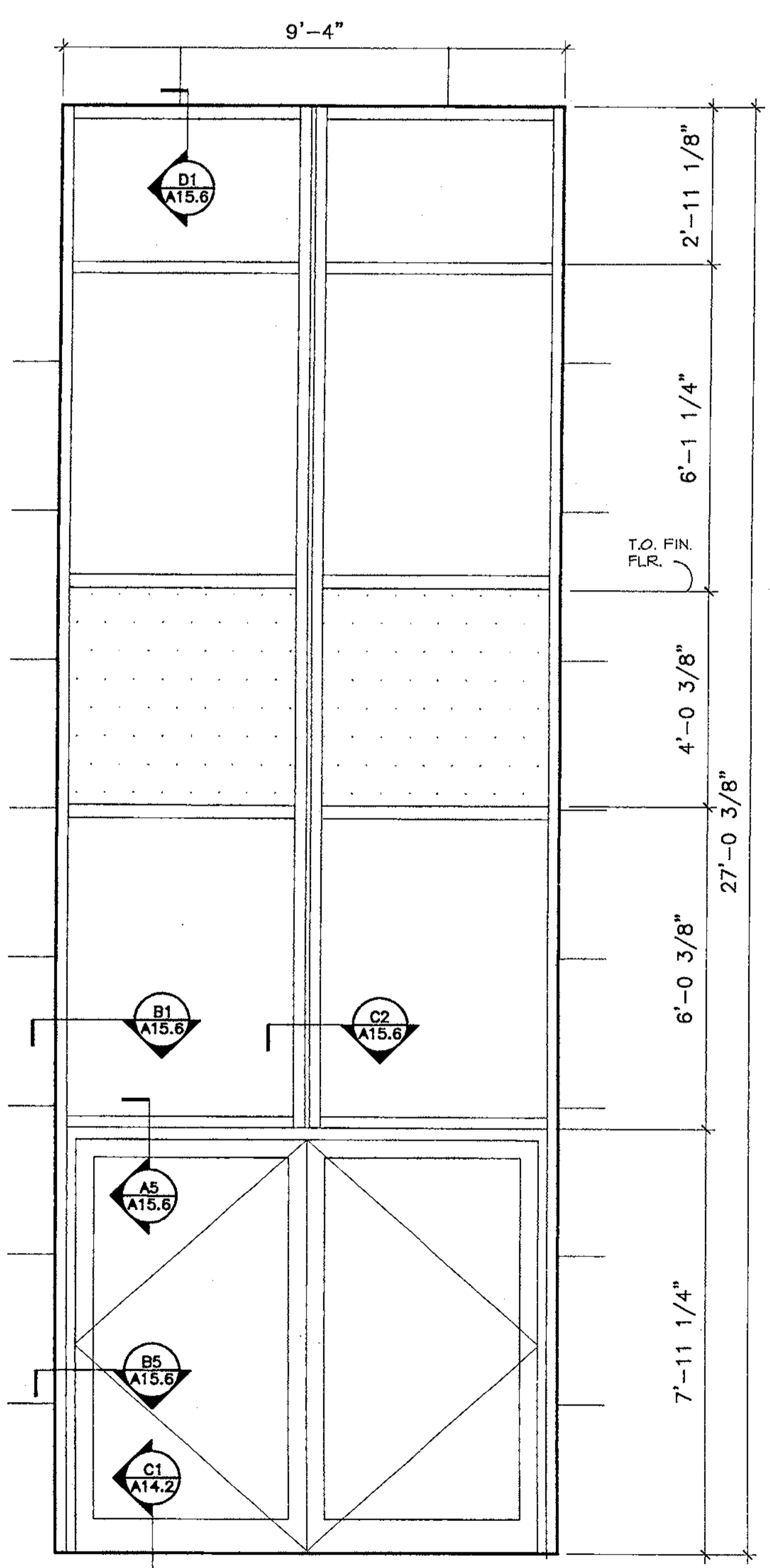

3 WINDOW TYPE G  
A15.5 SCALE: 1/2" = 1'-0"

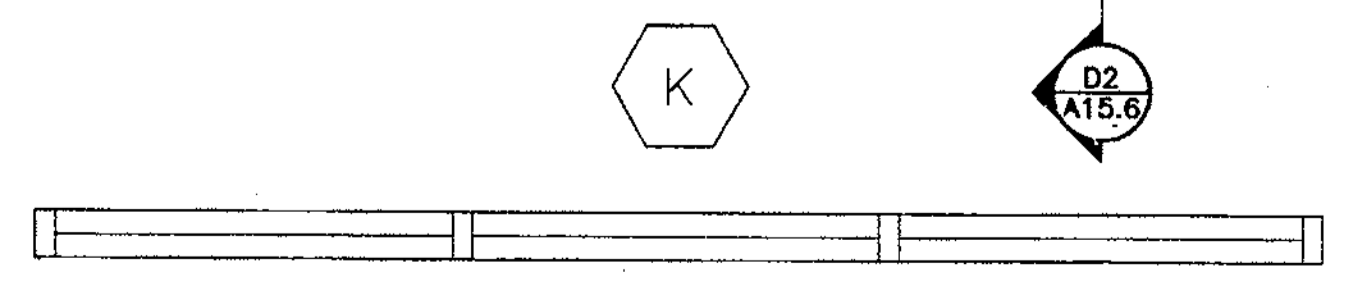
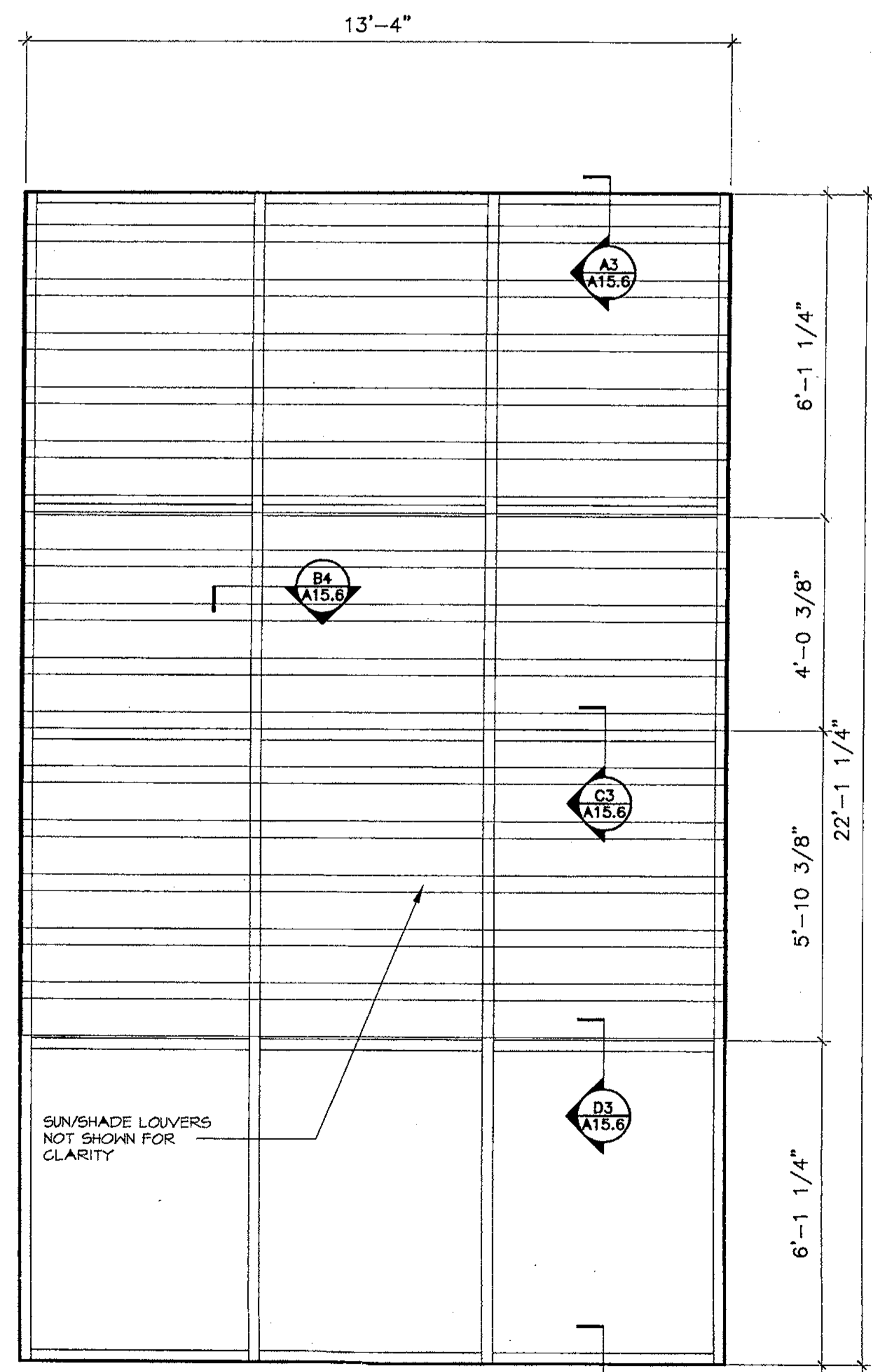

4 WINDOW TYPE F  
A15.5 SCALE: 1/2" = 1'-0"

Record Set

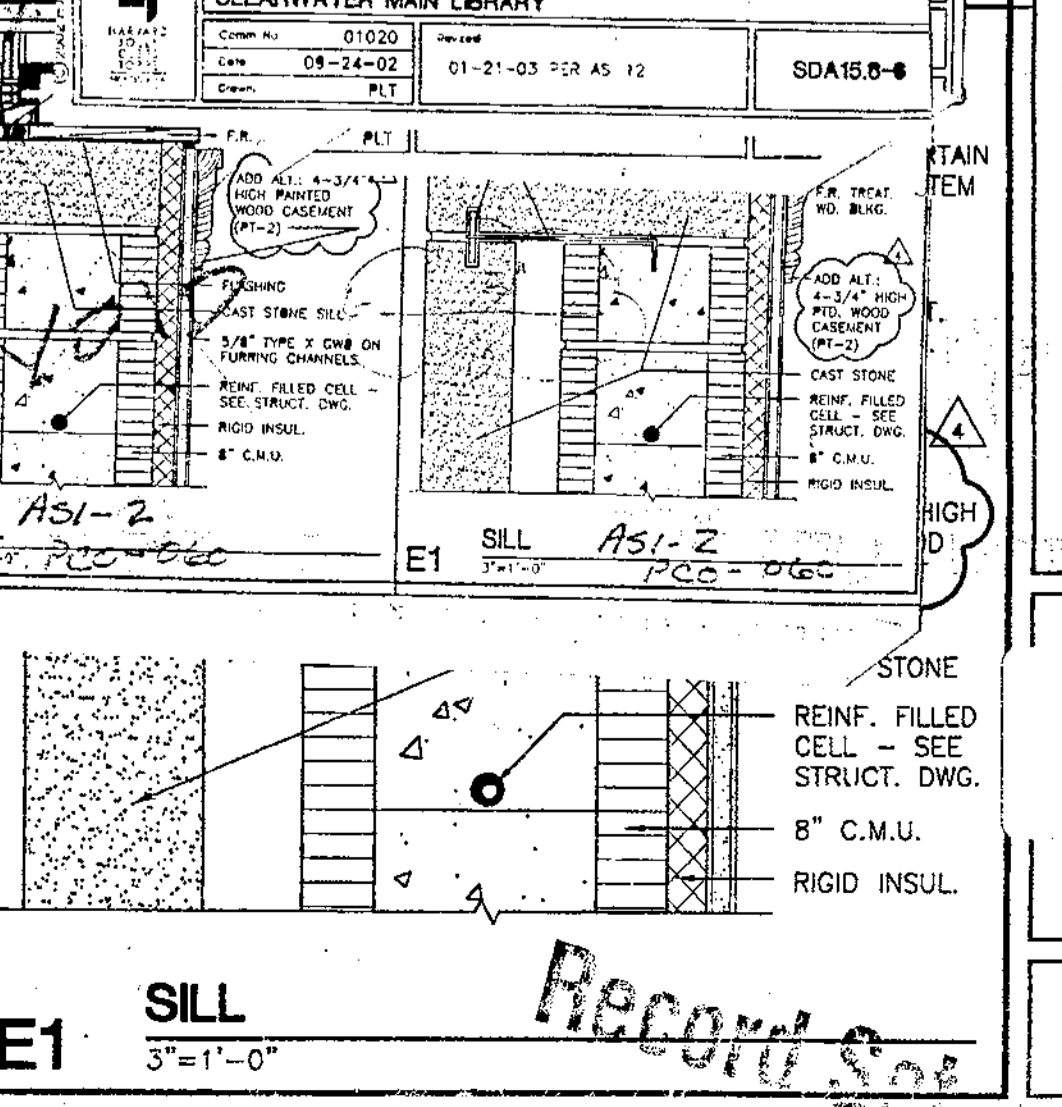
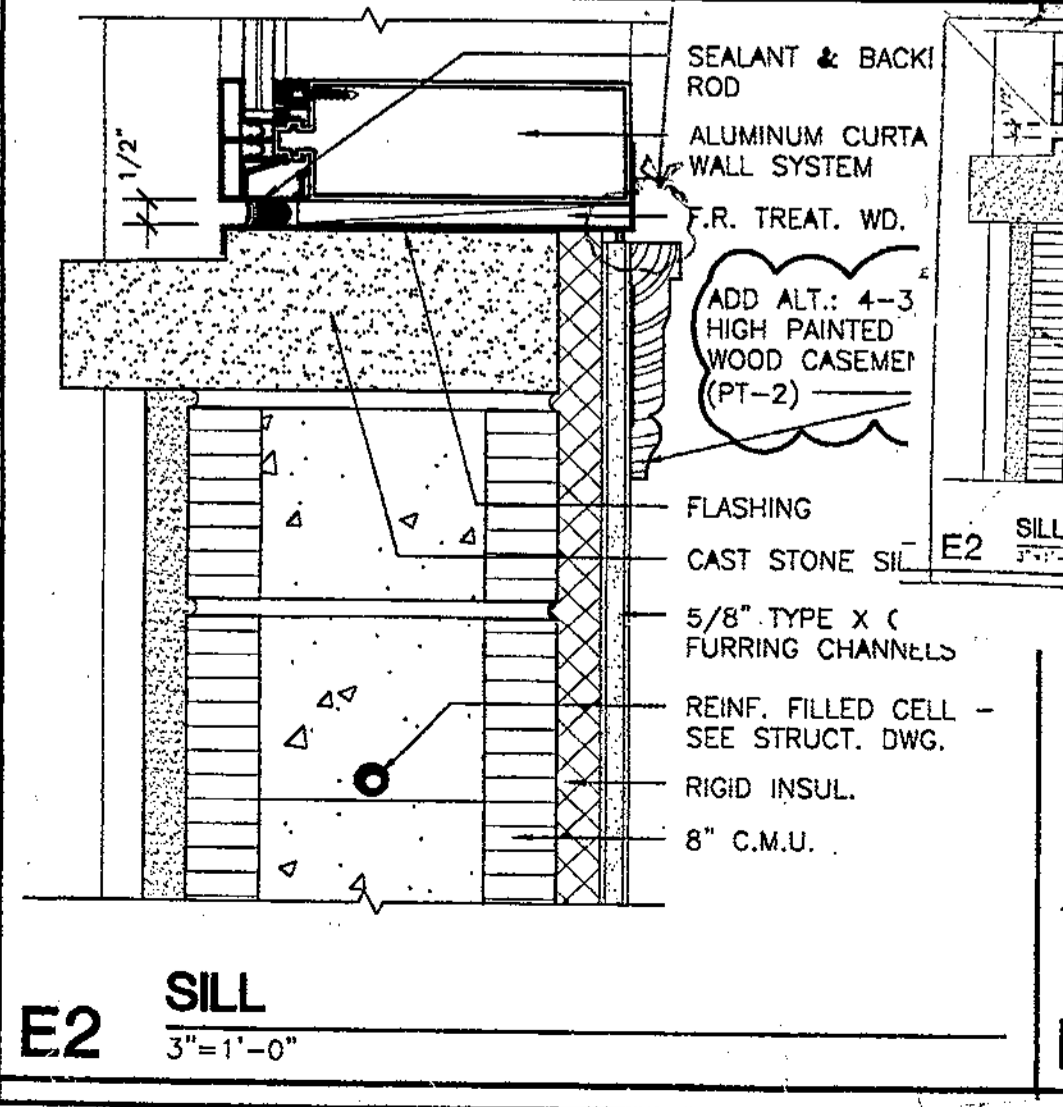
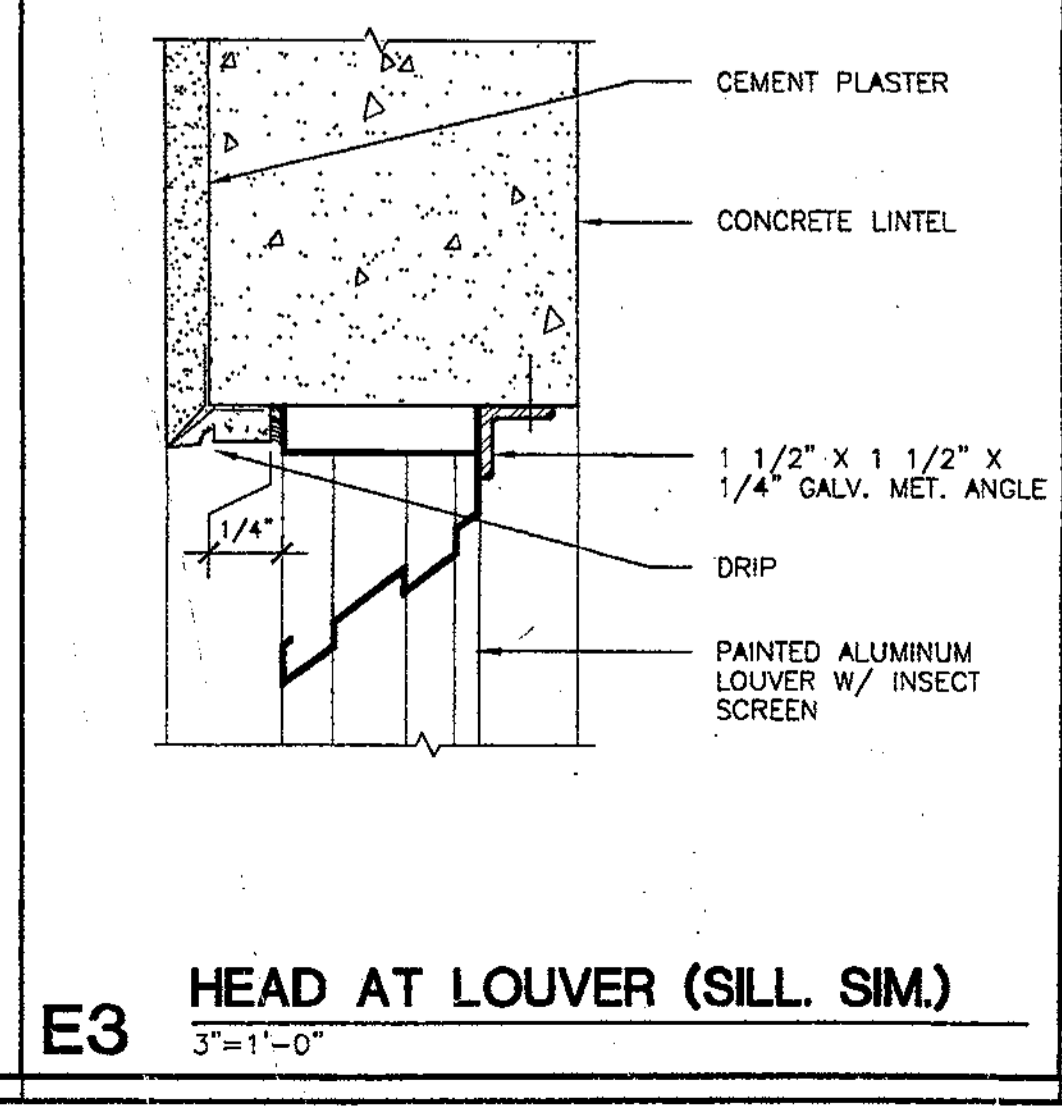
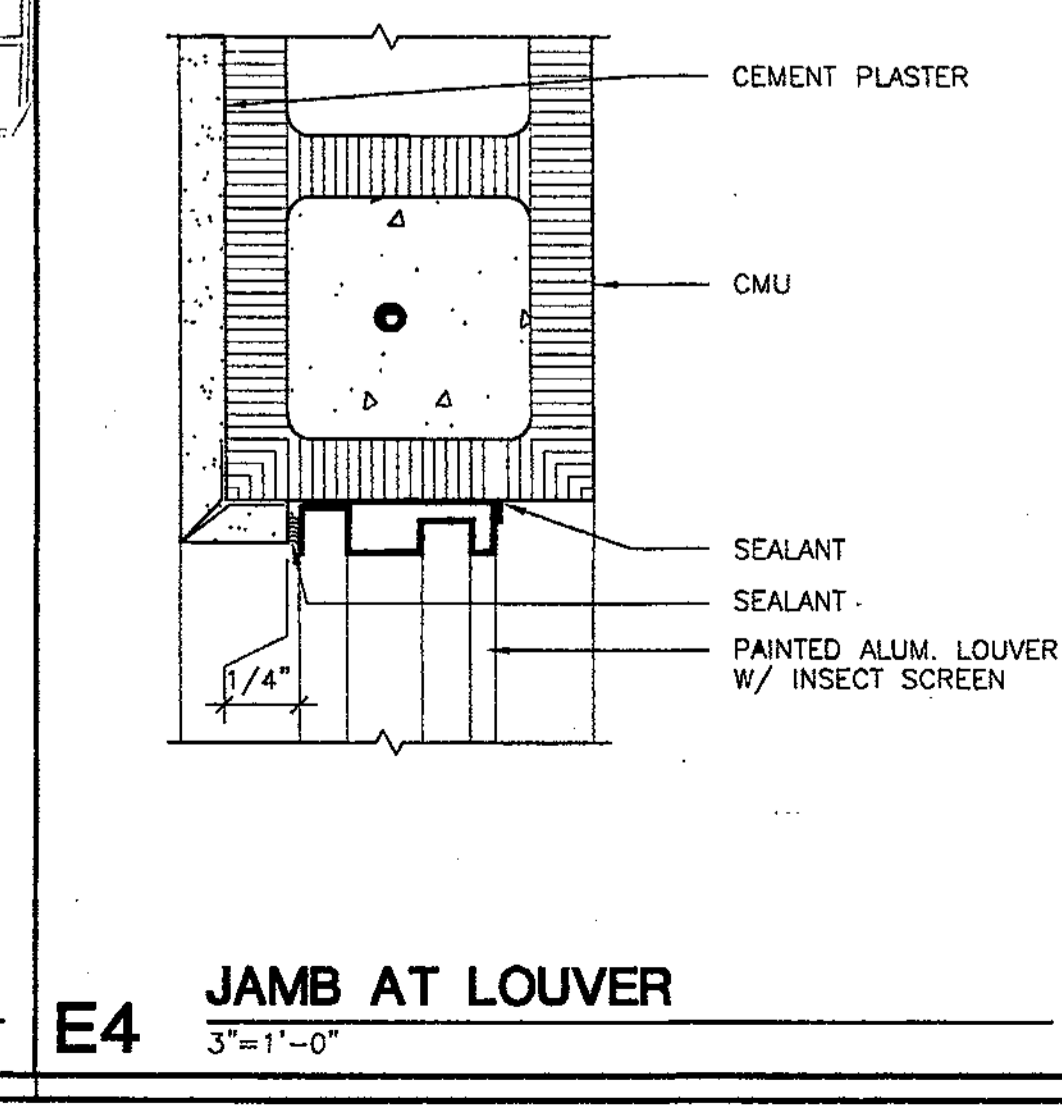
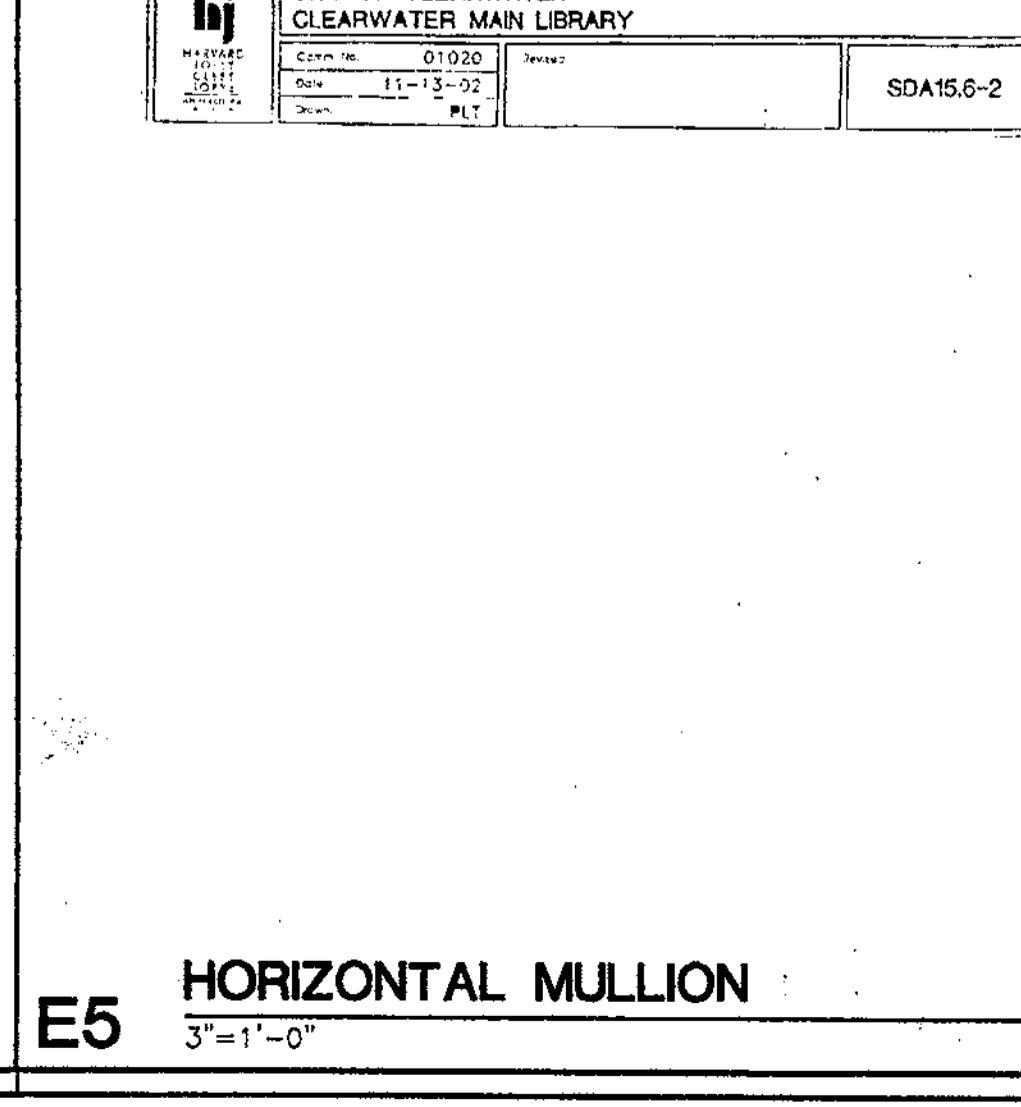
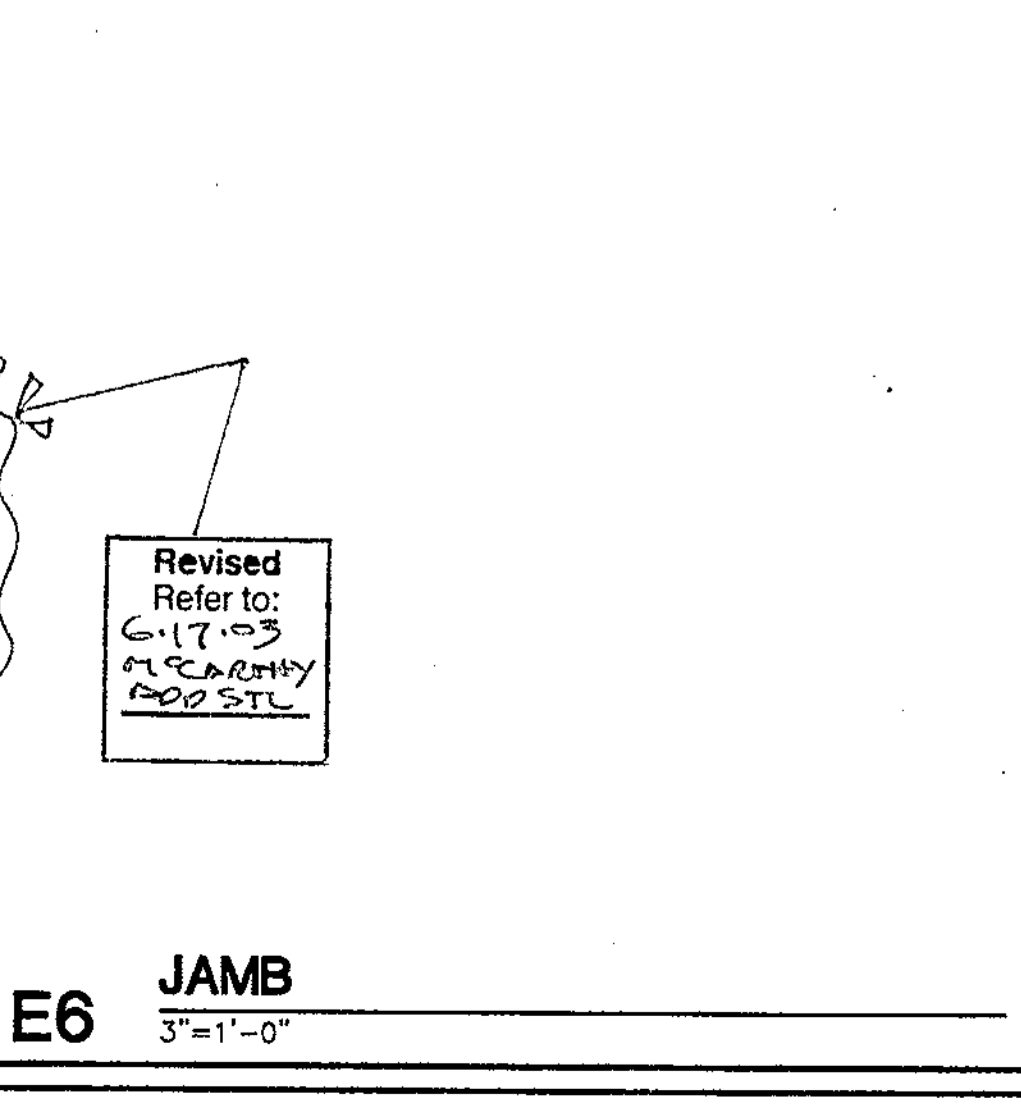
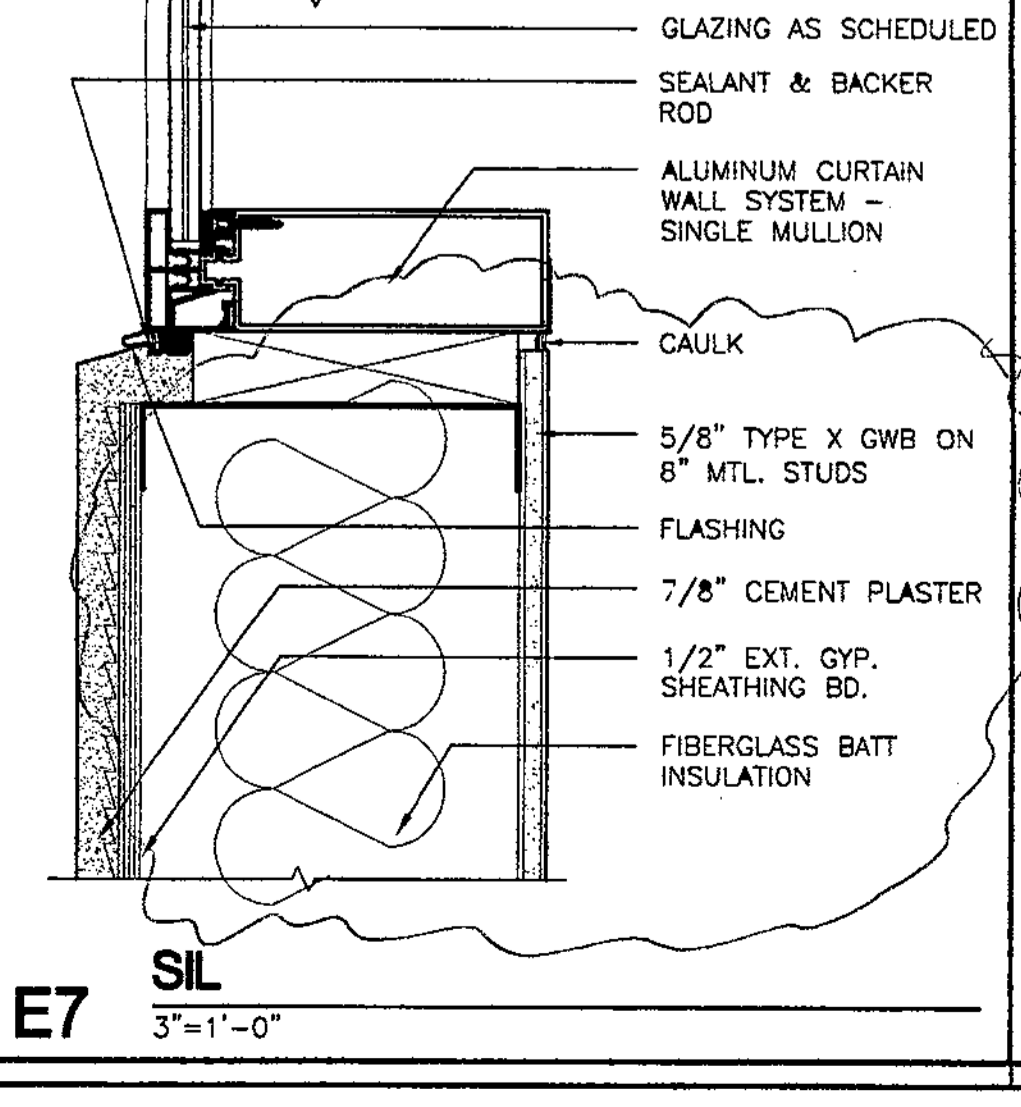
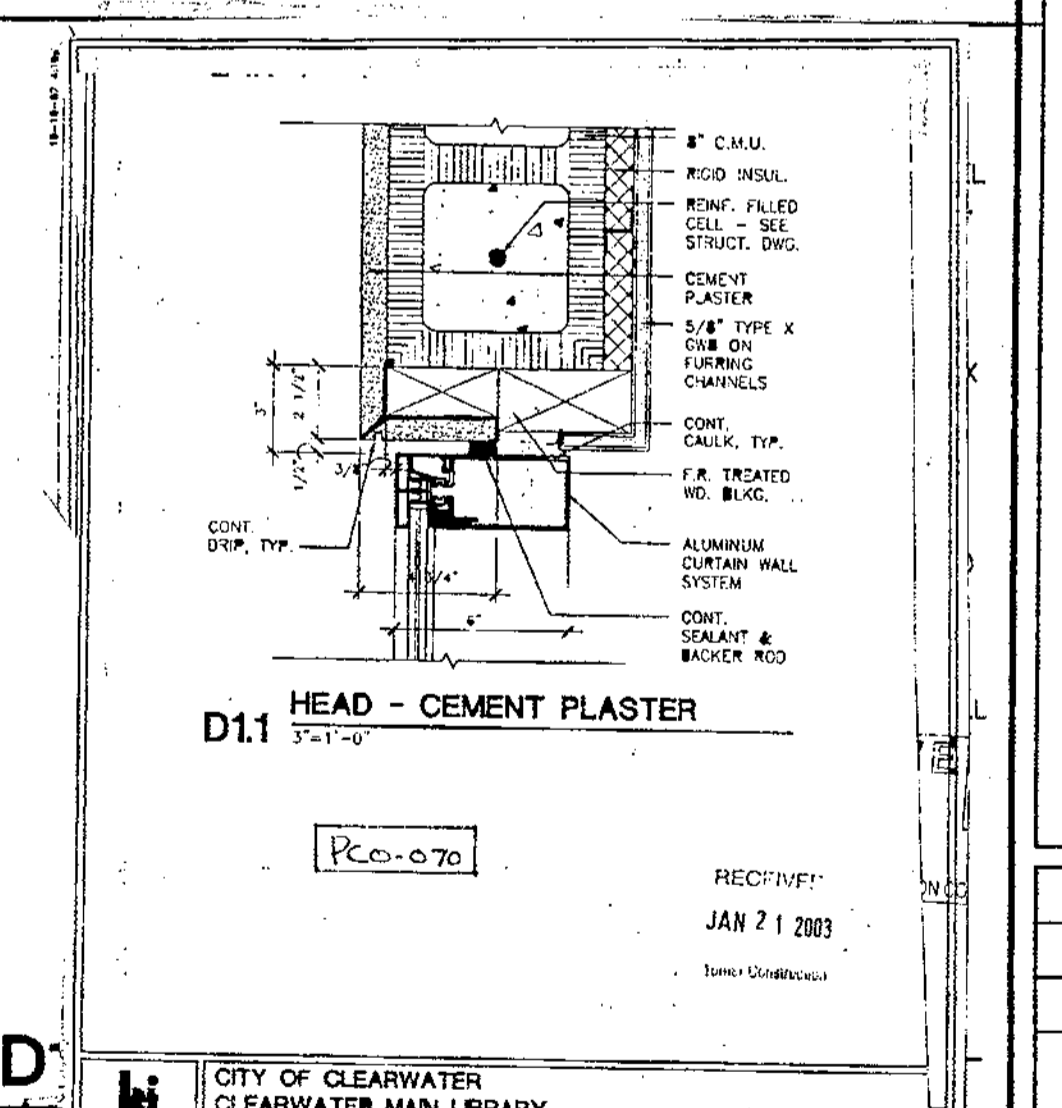
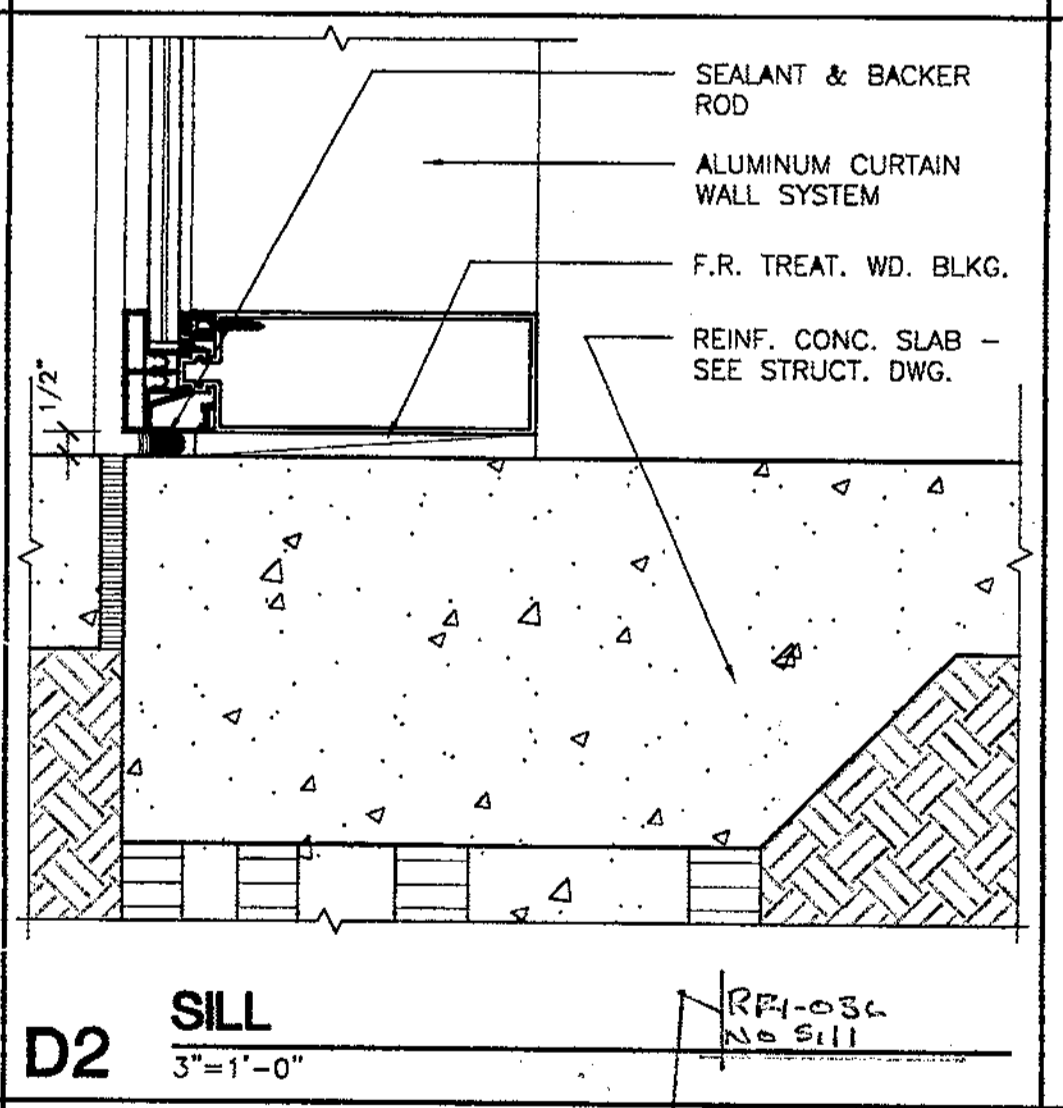
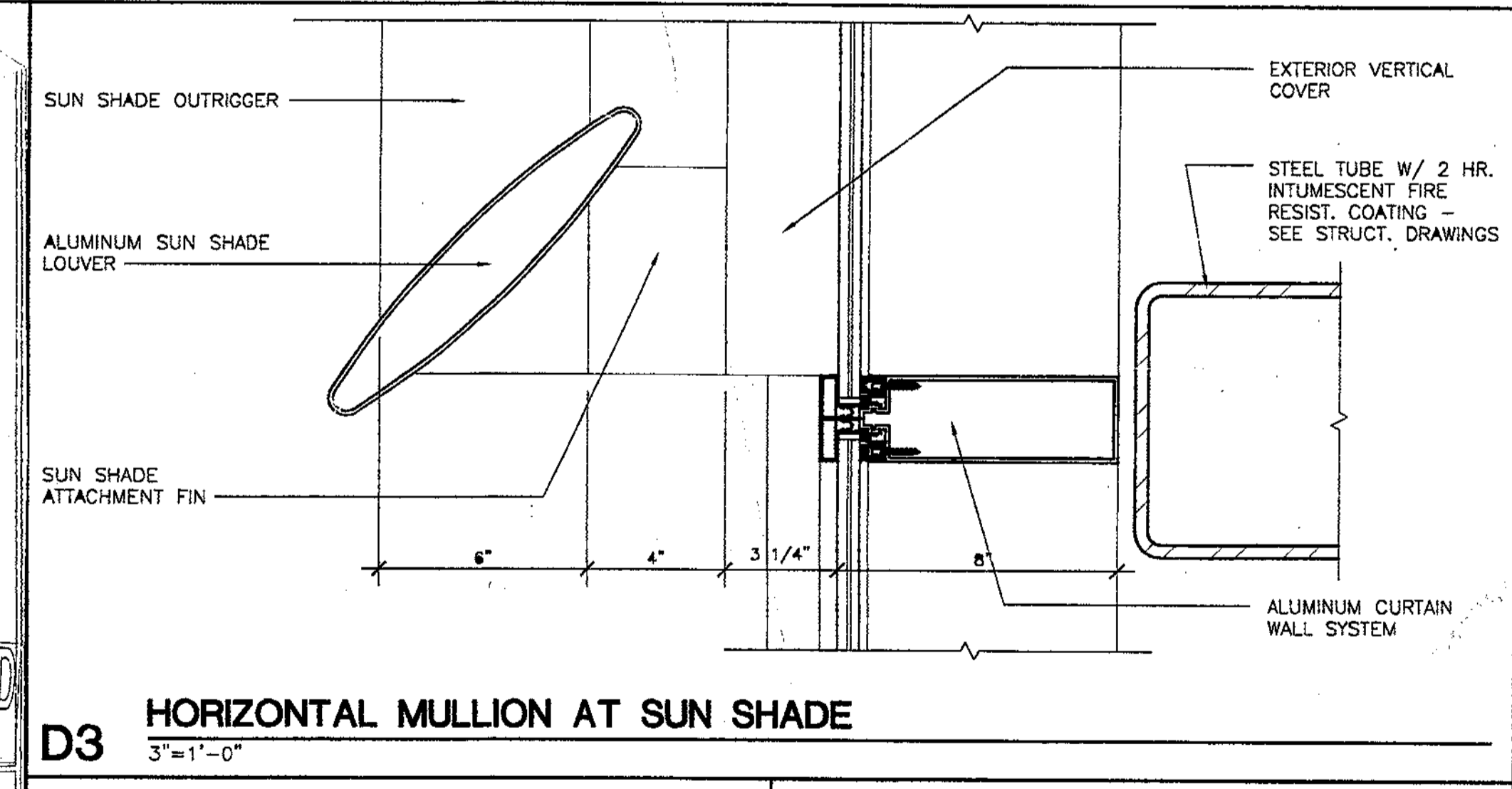
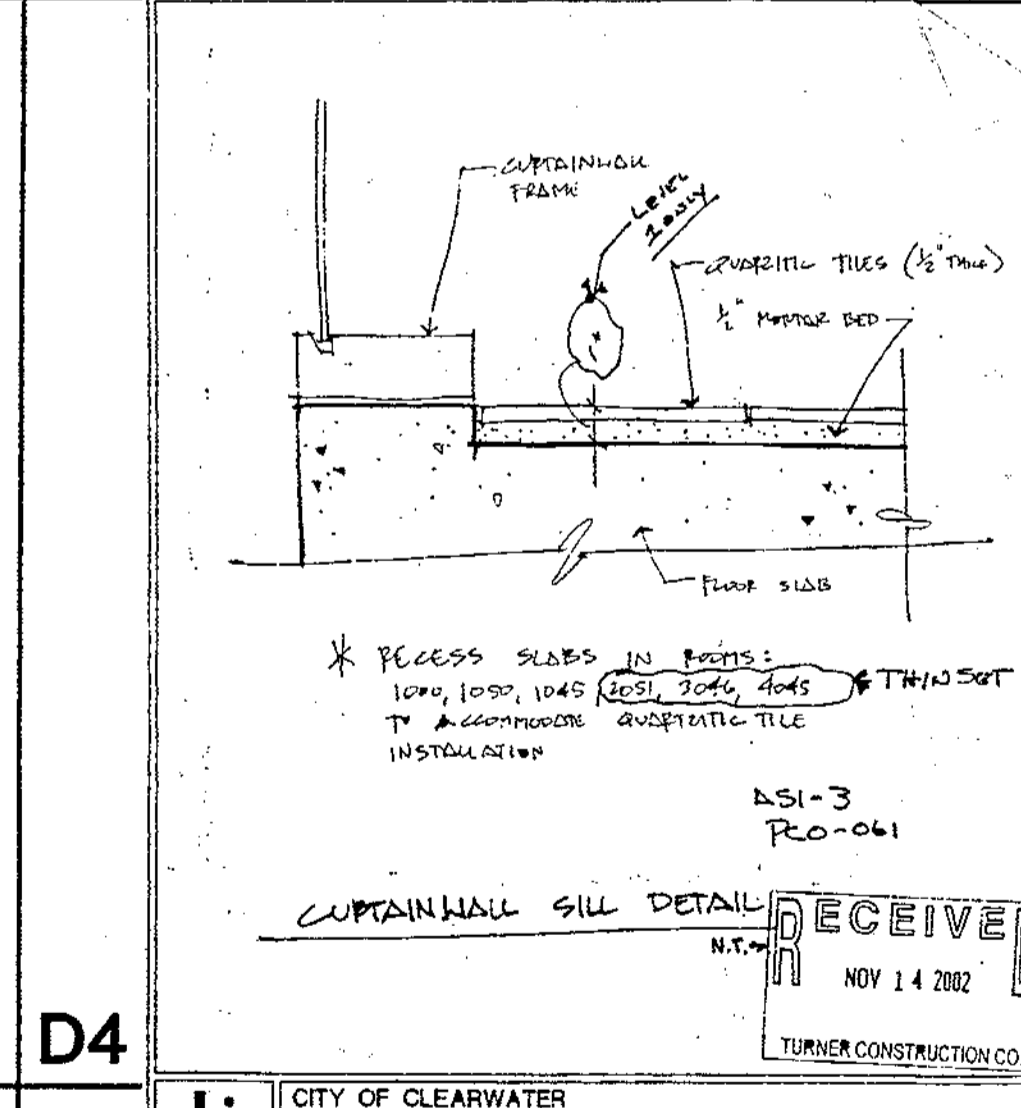
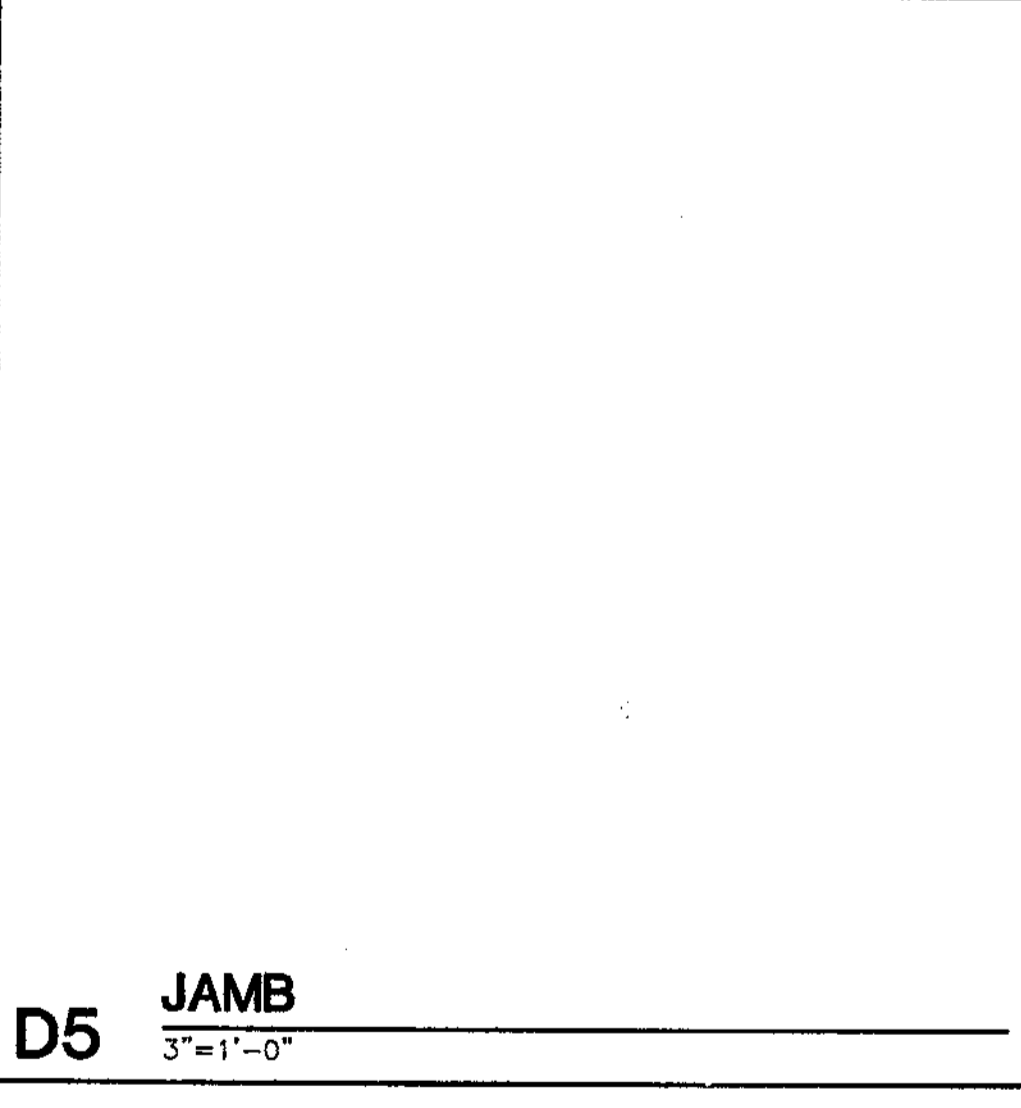
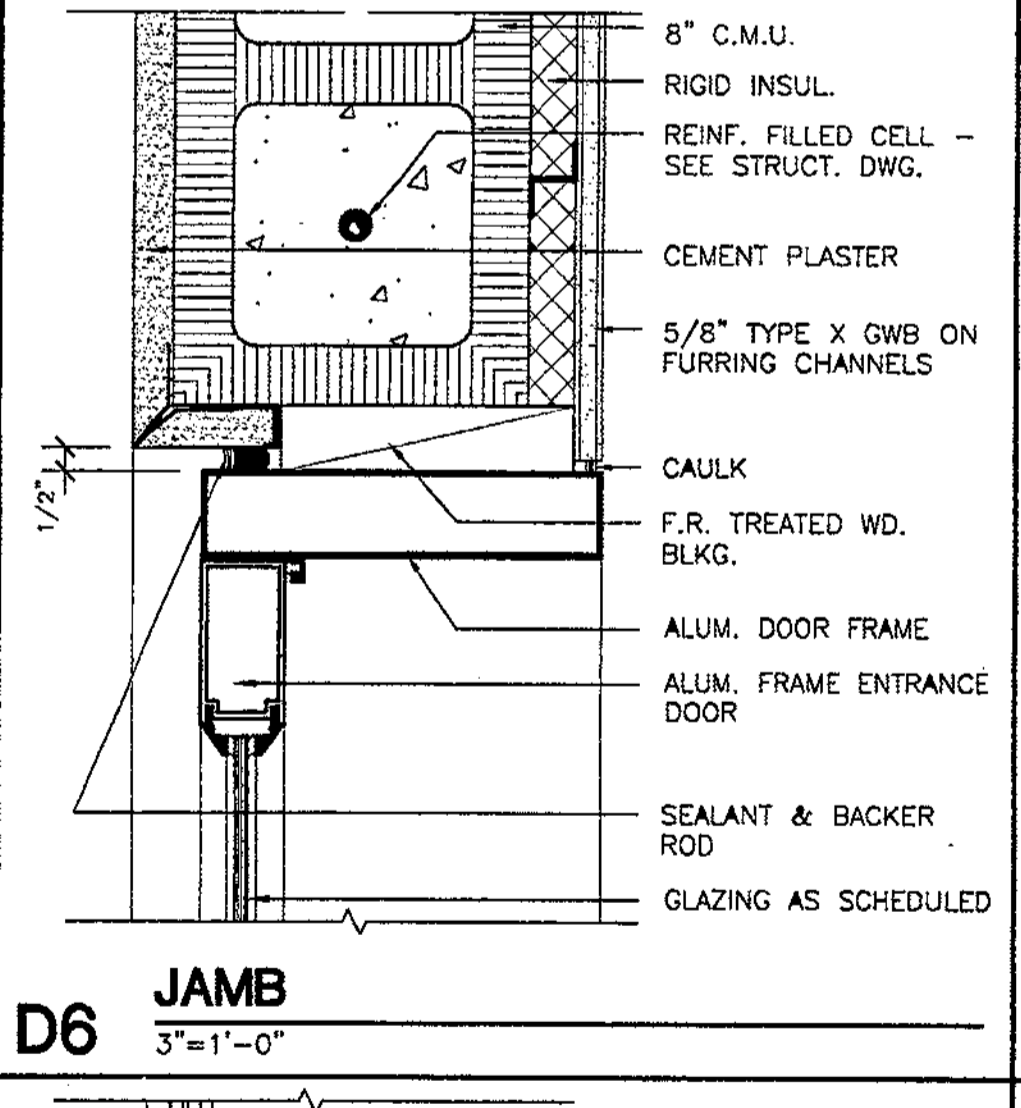
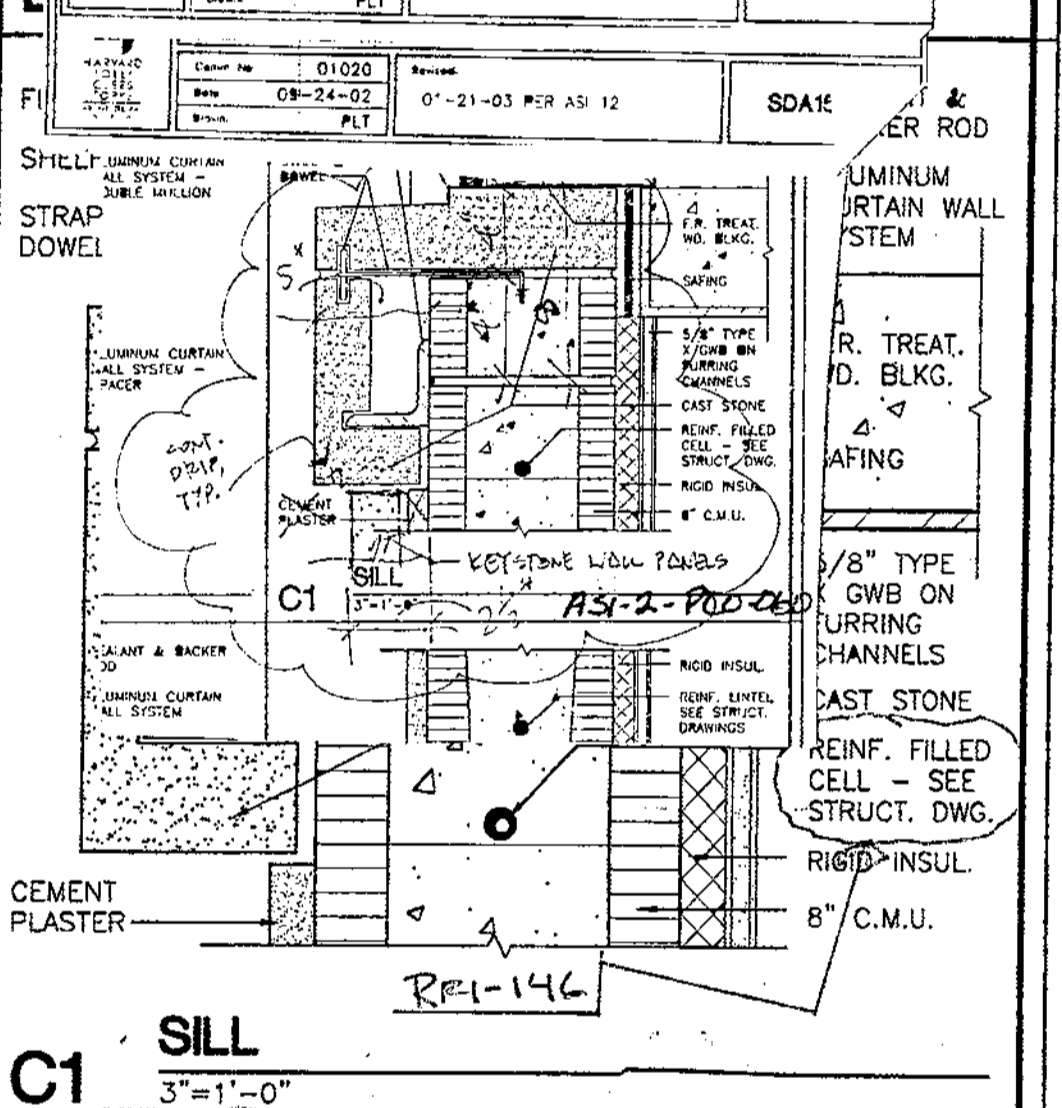
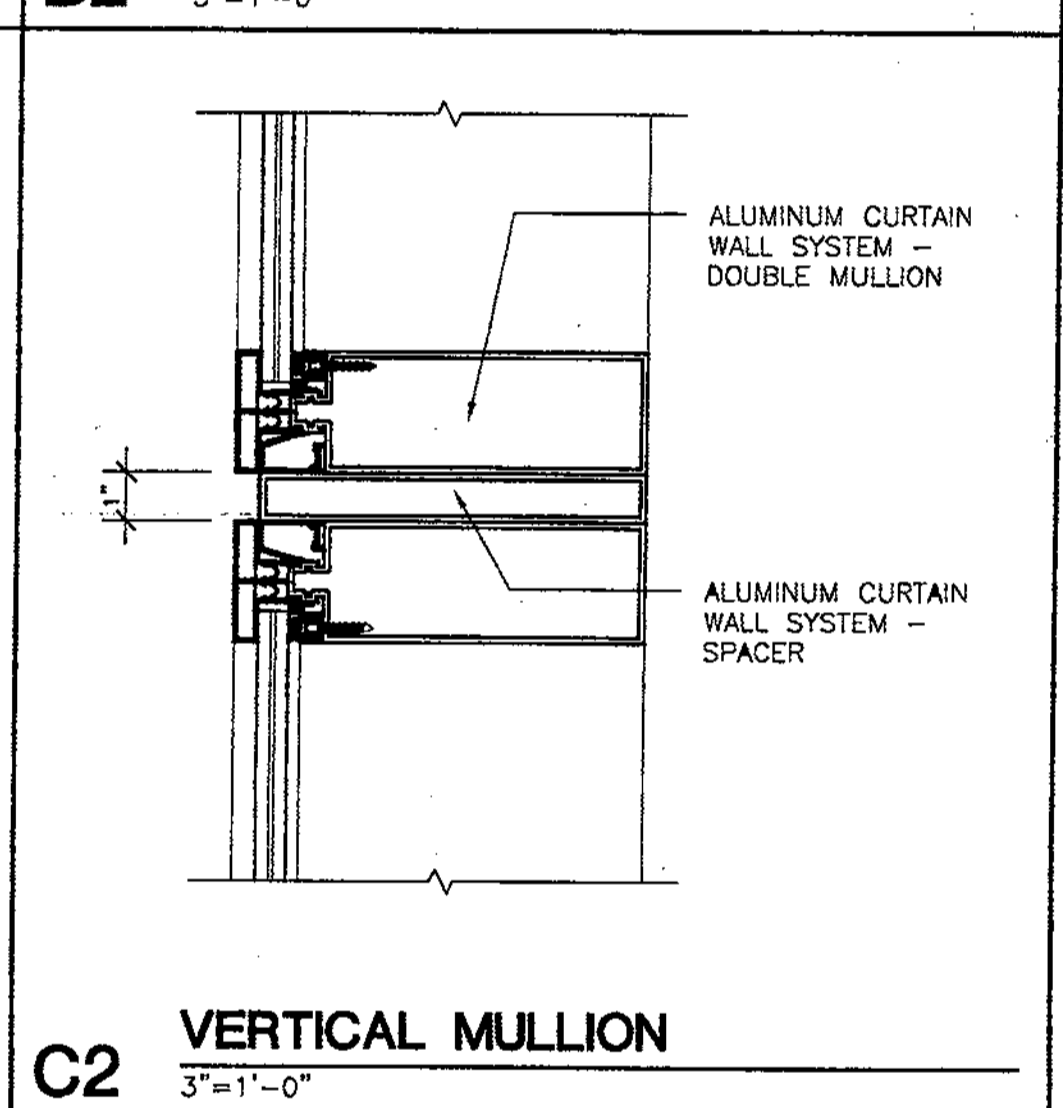
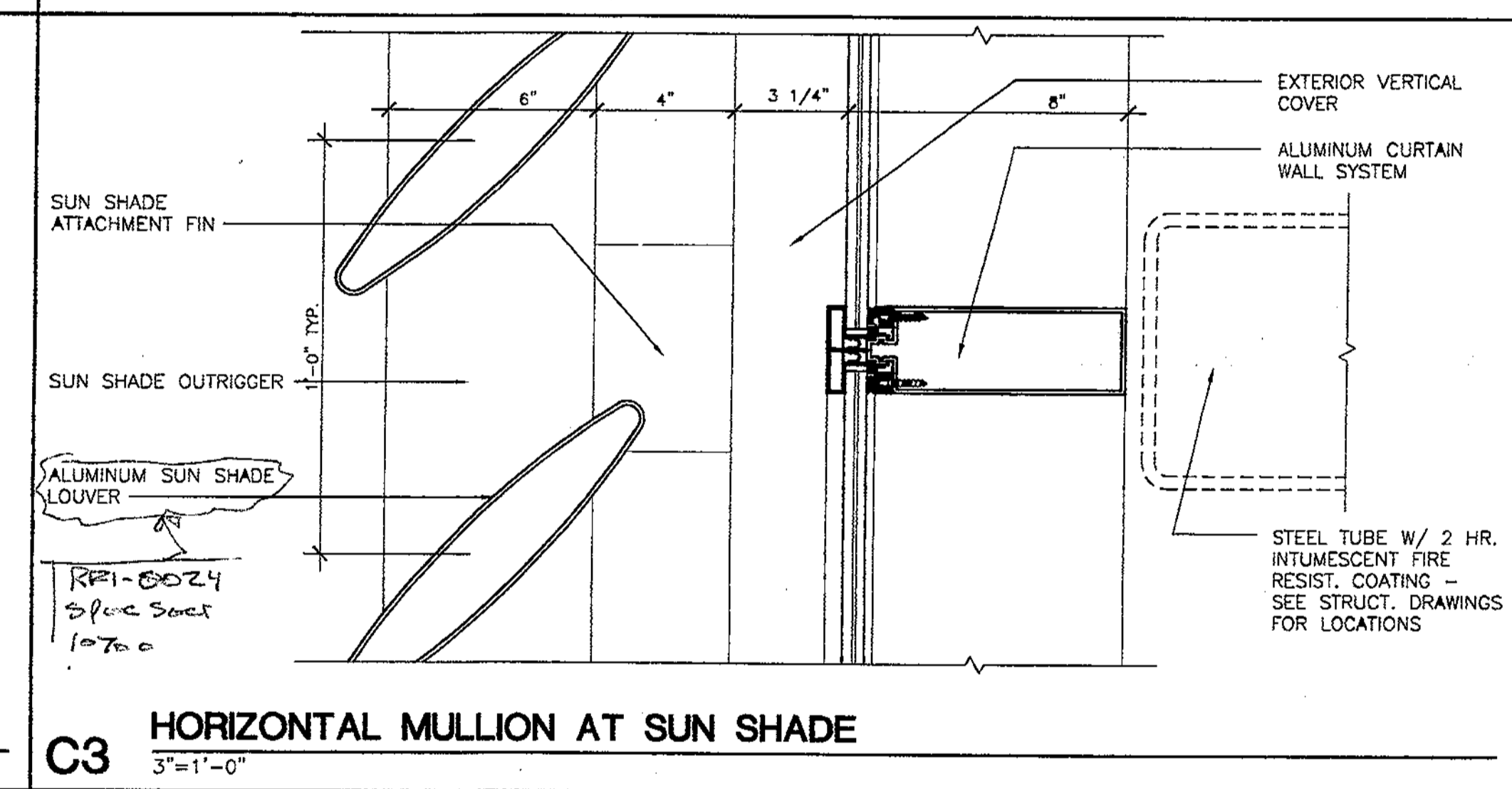
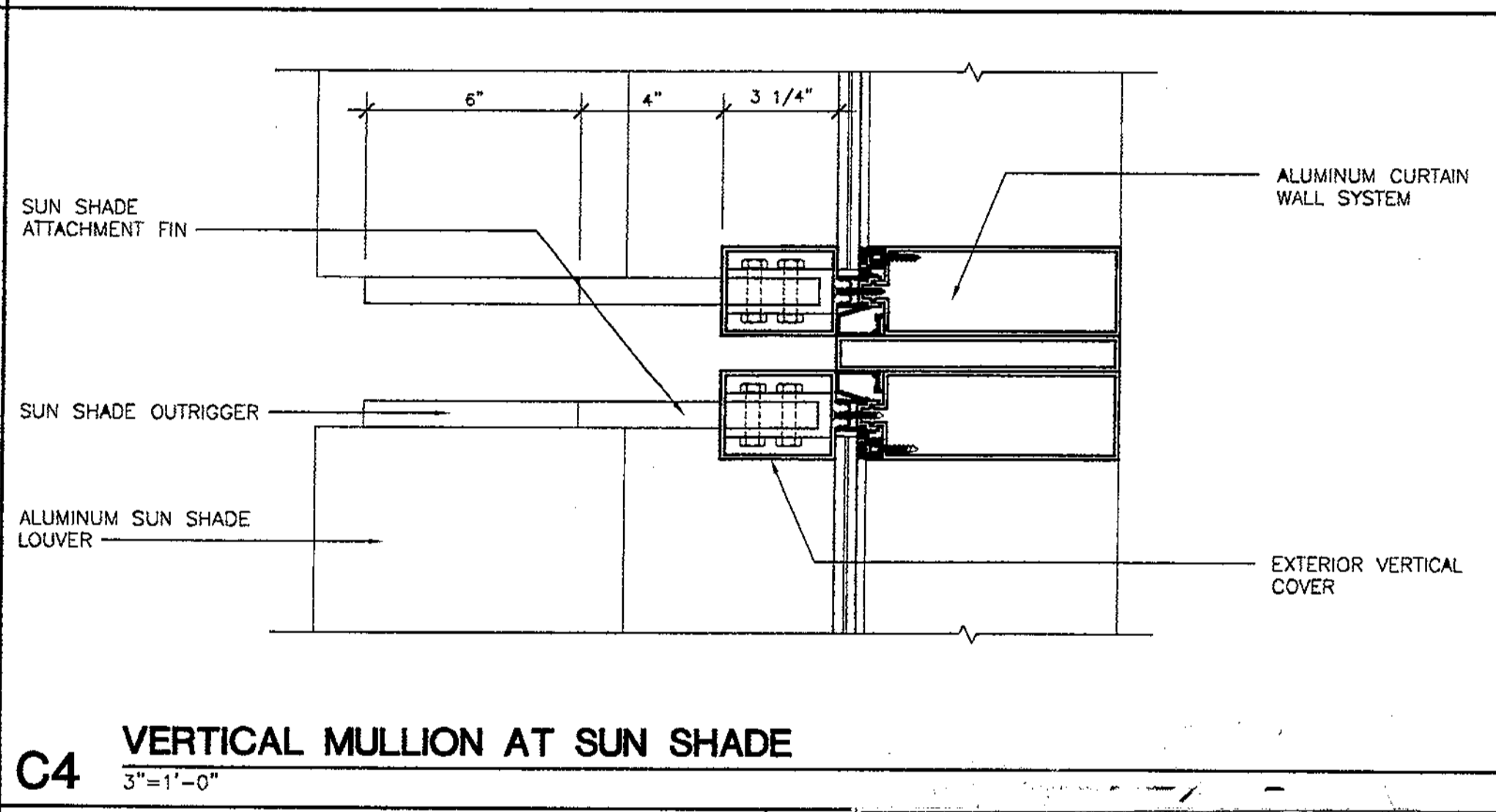
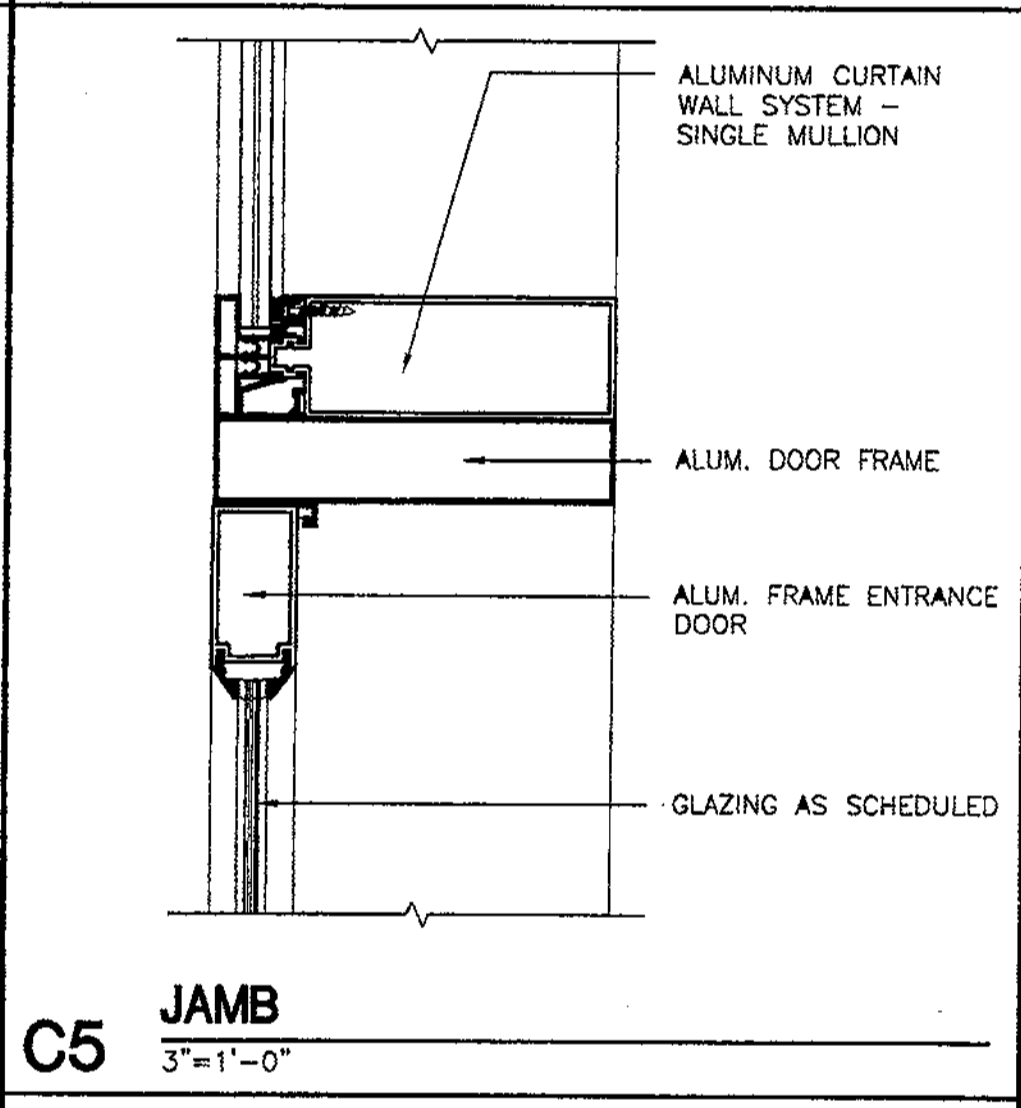
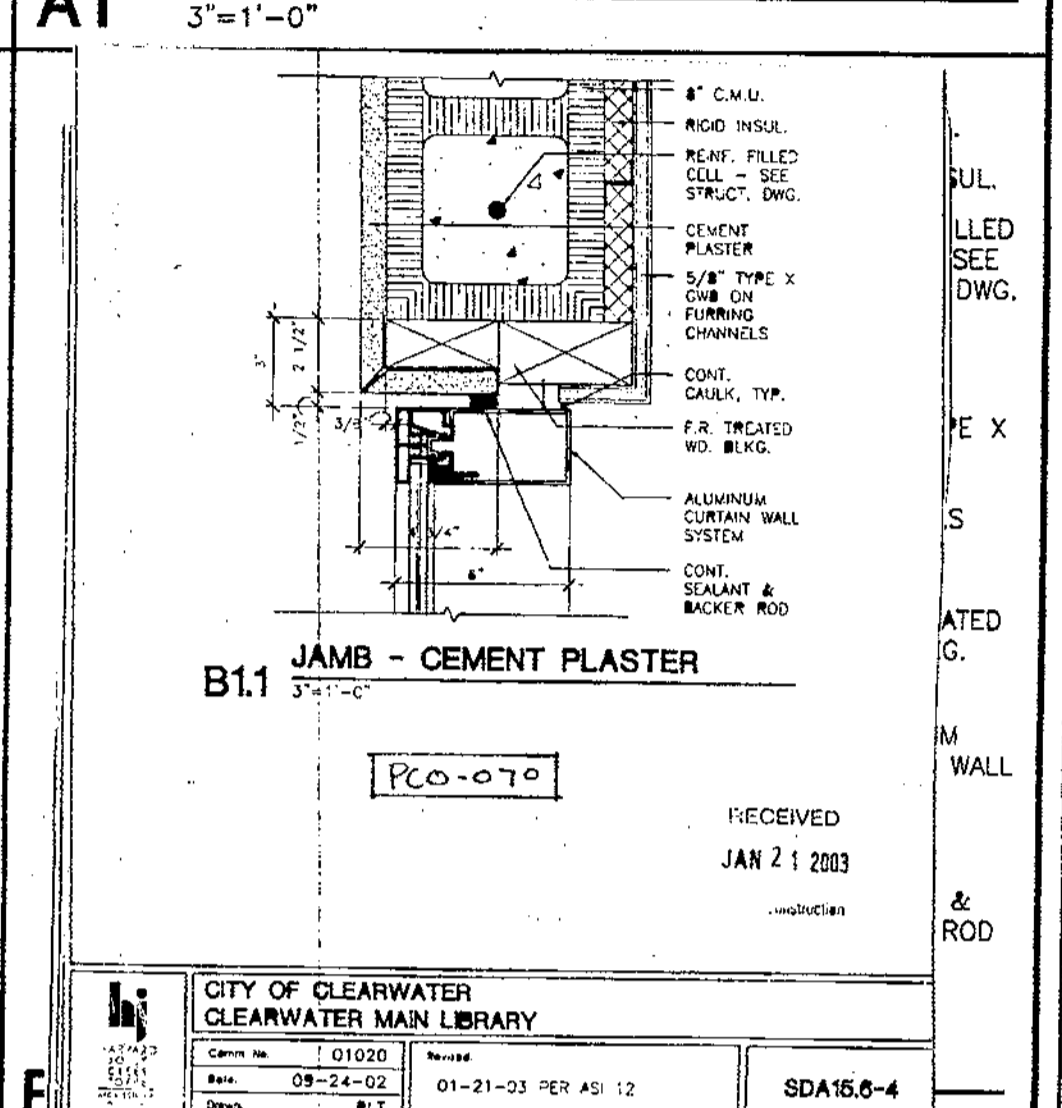
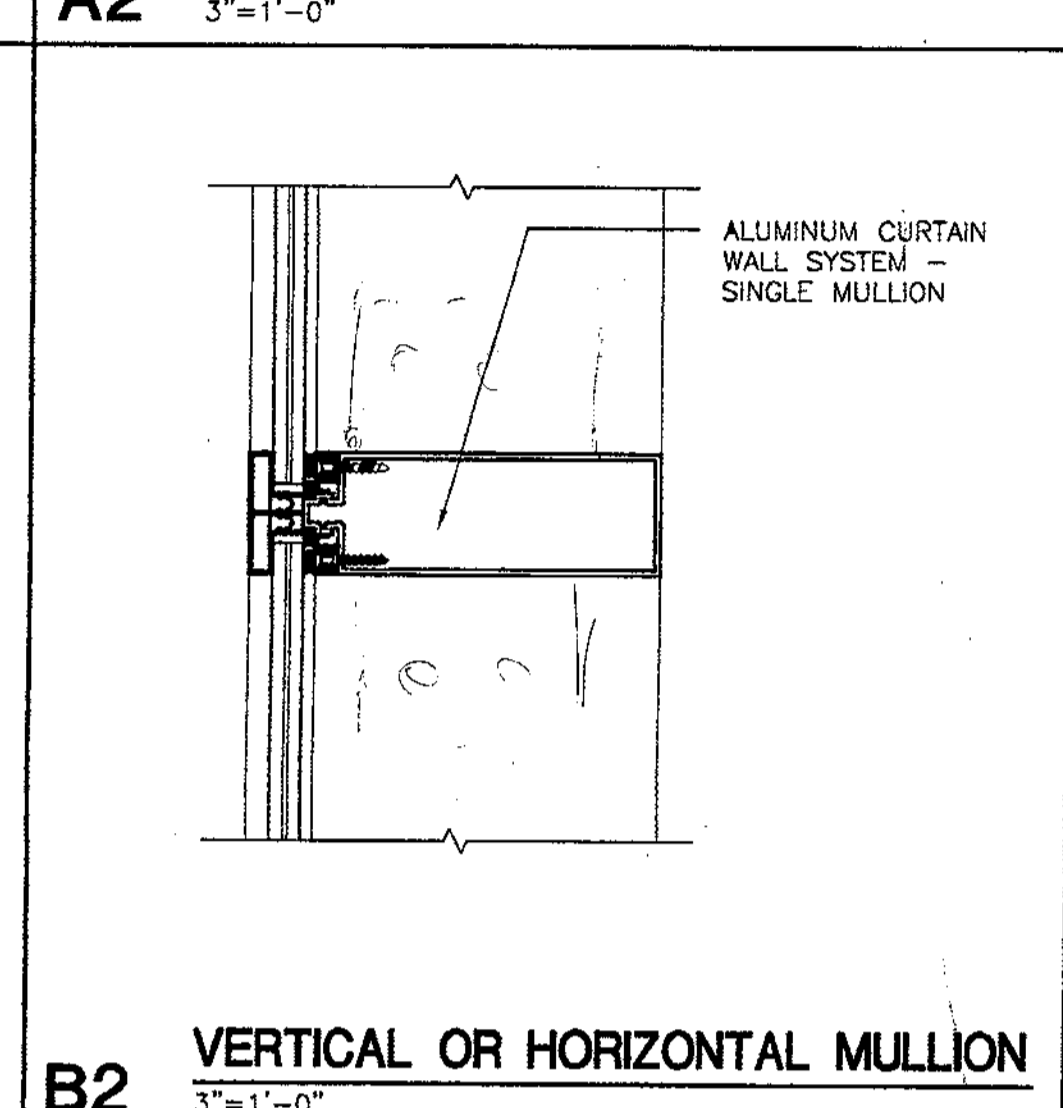
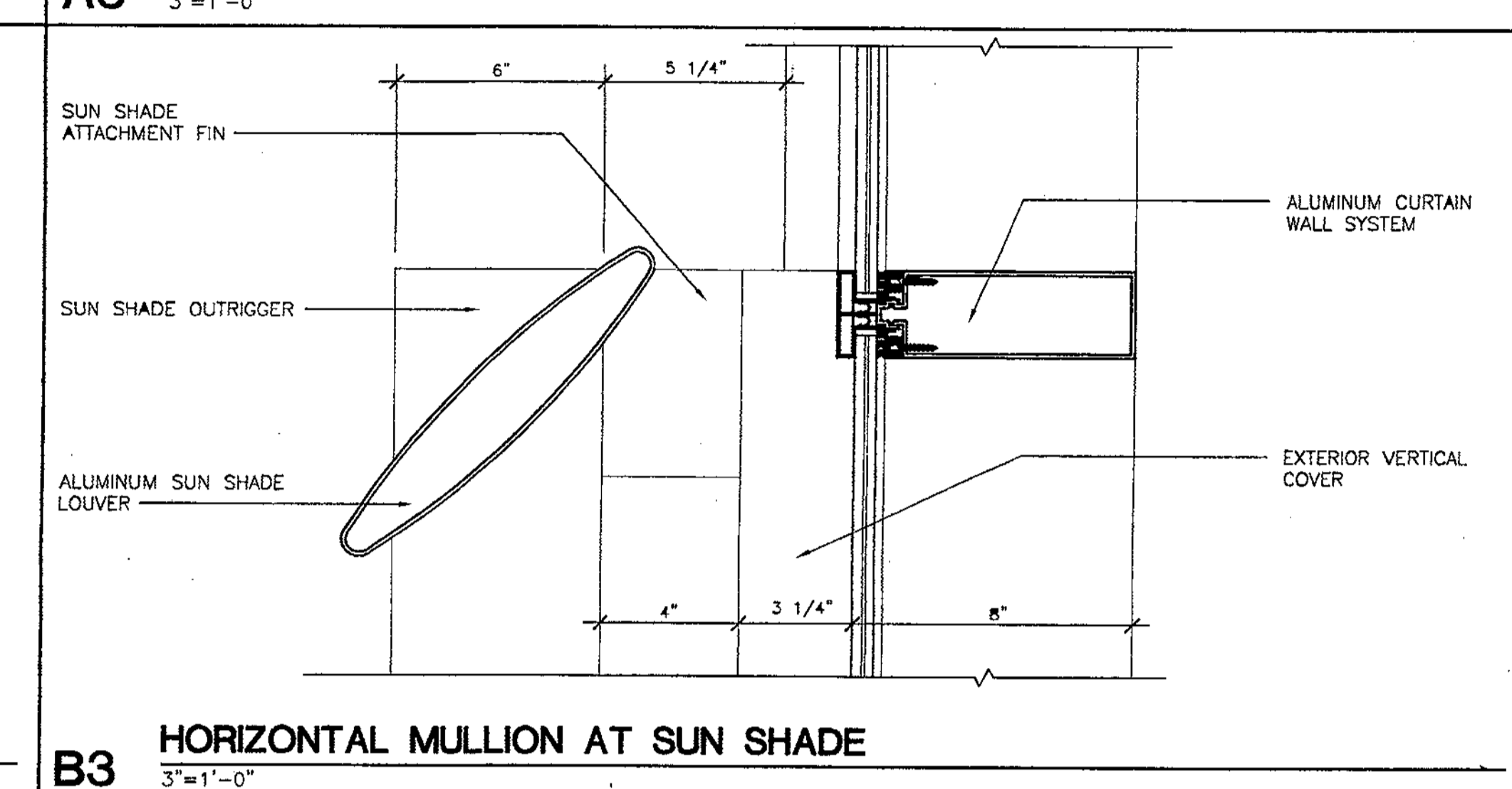
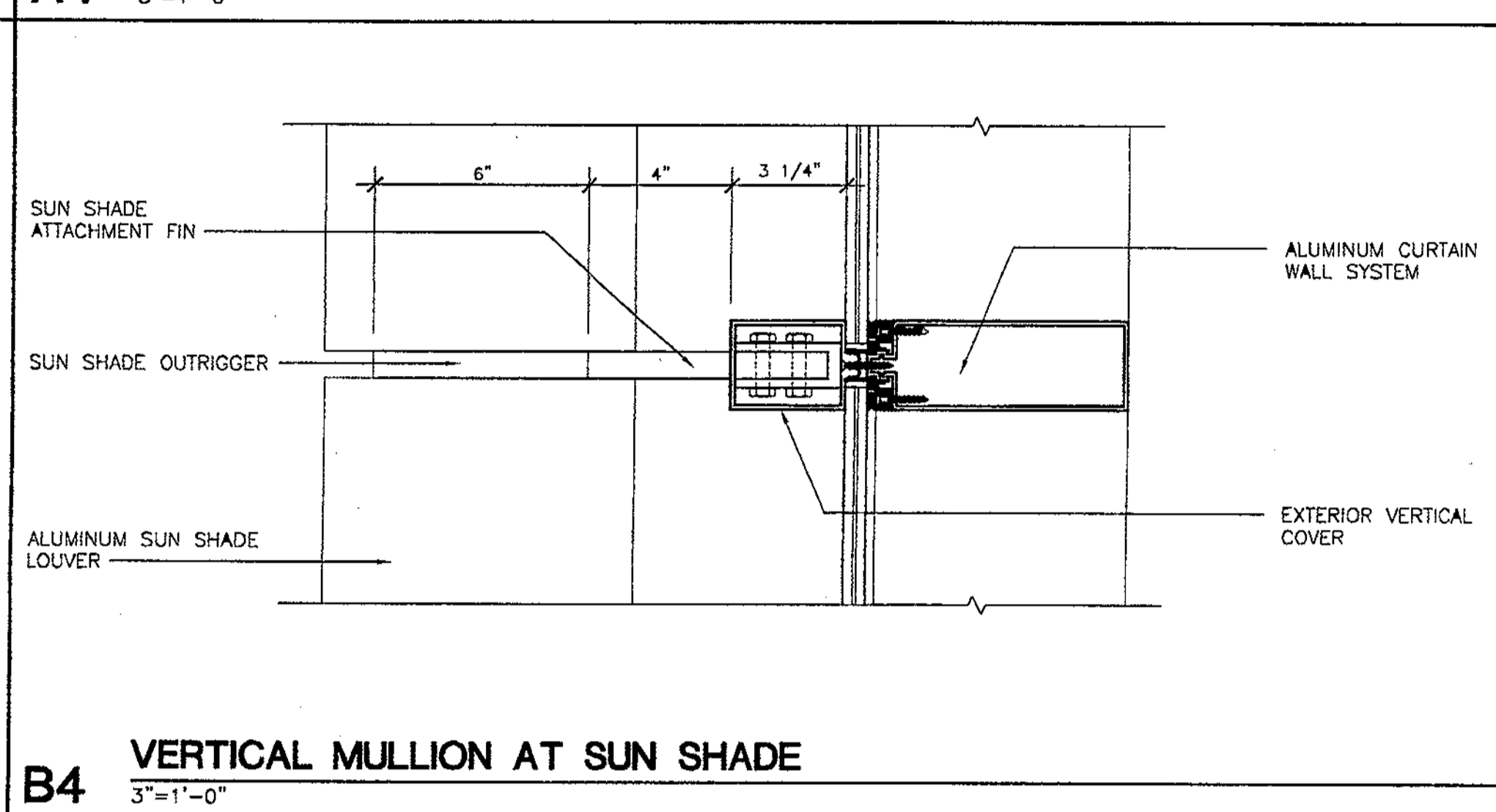
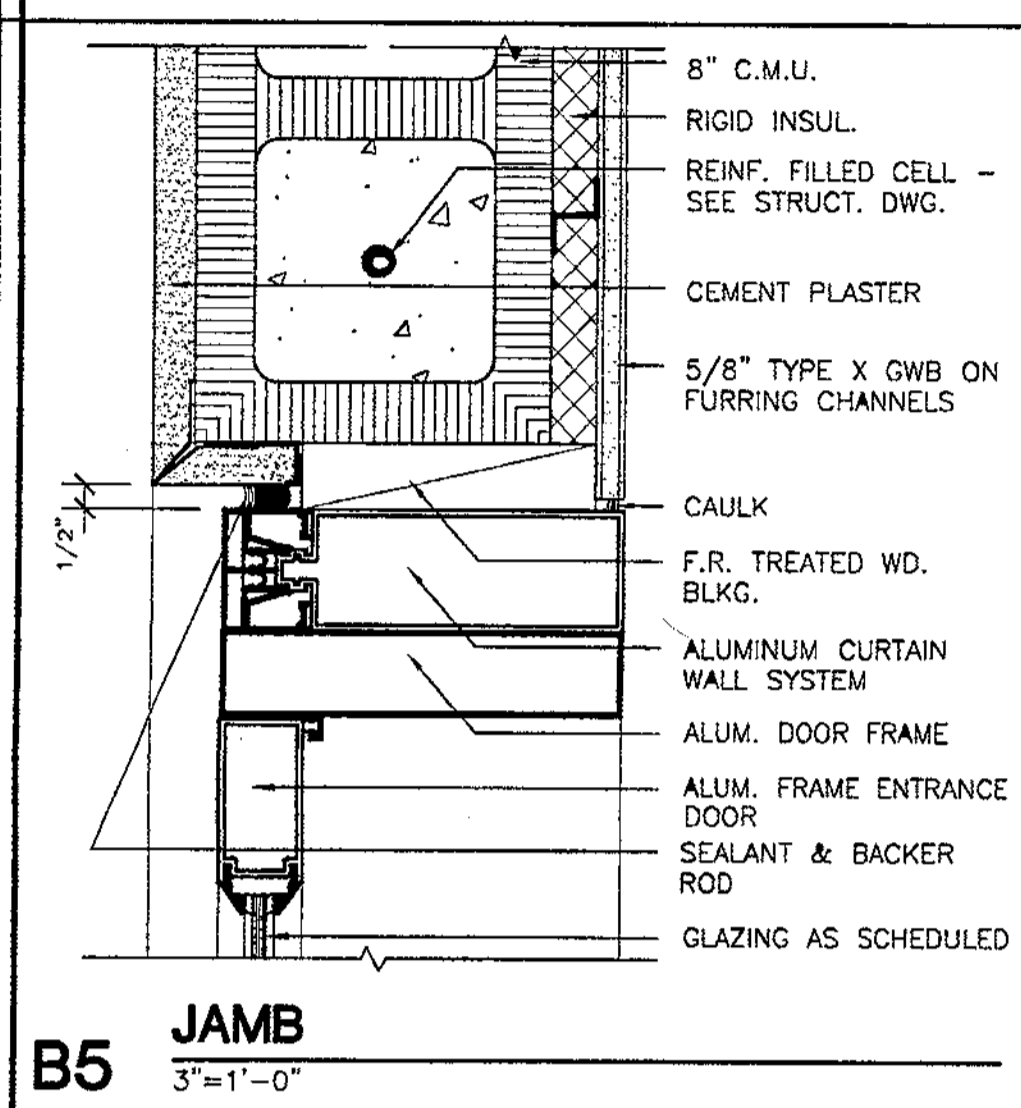
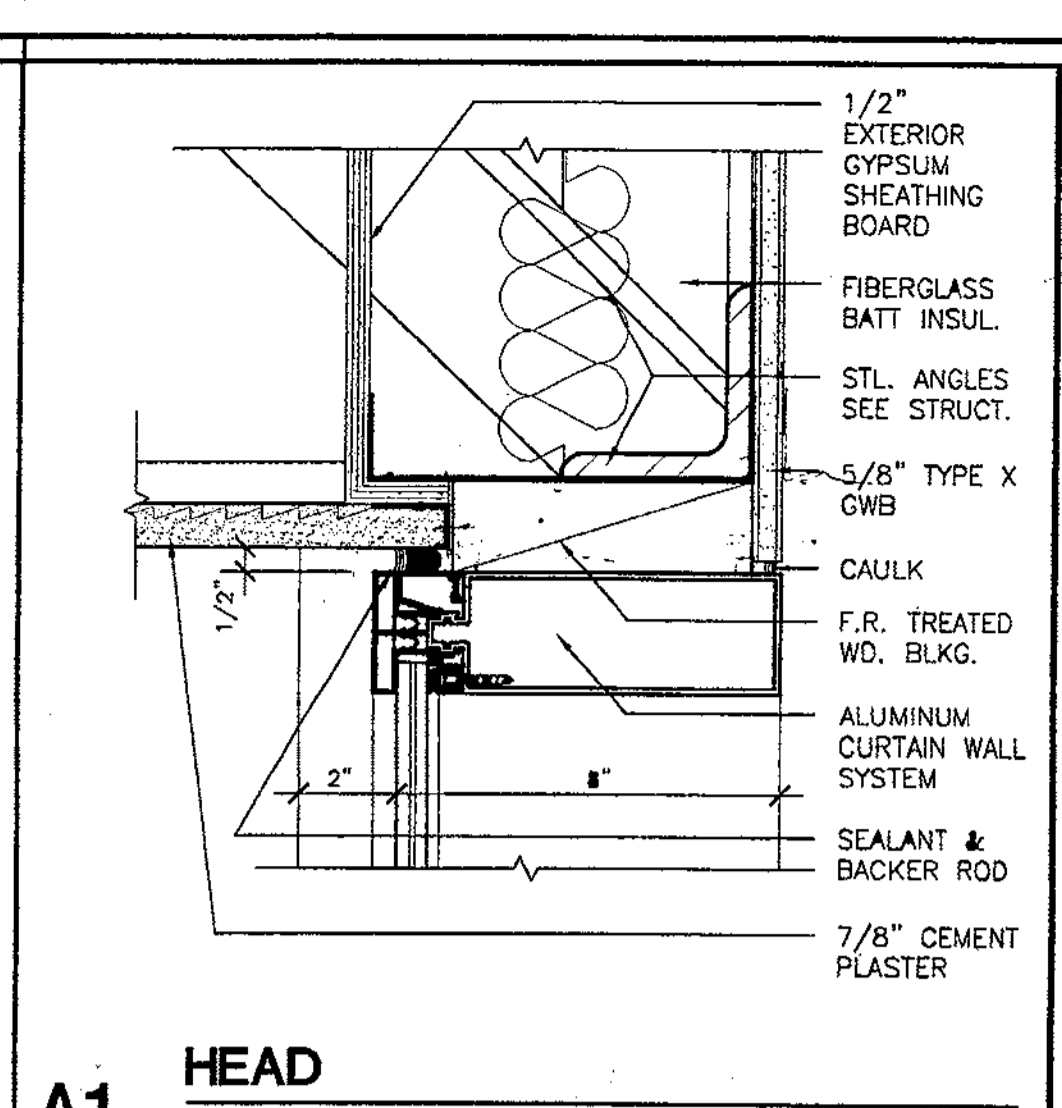
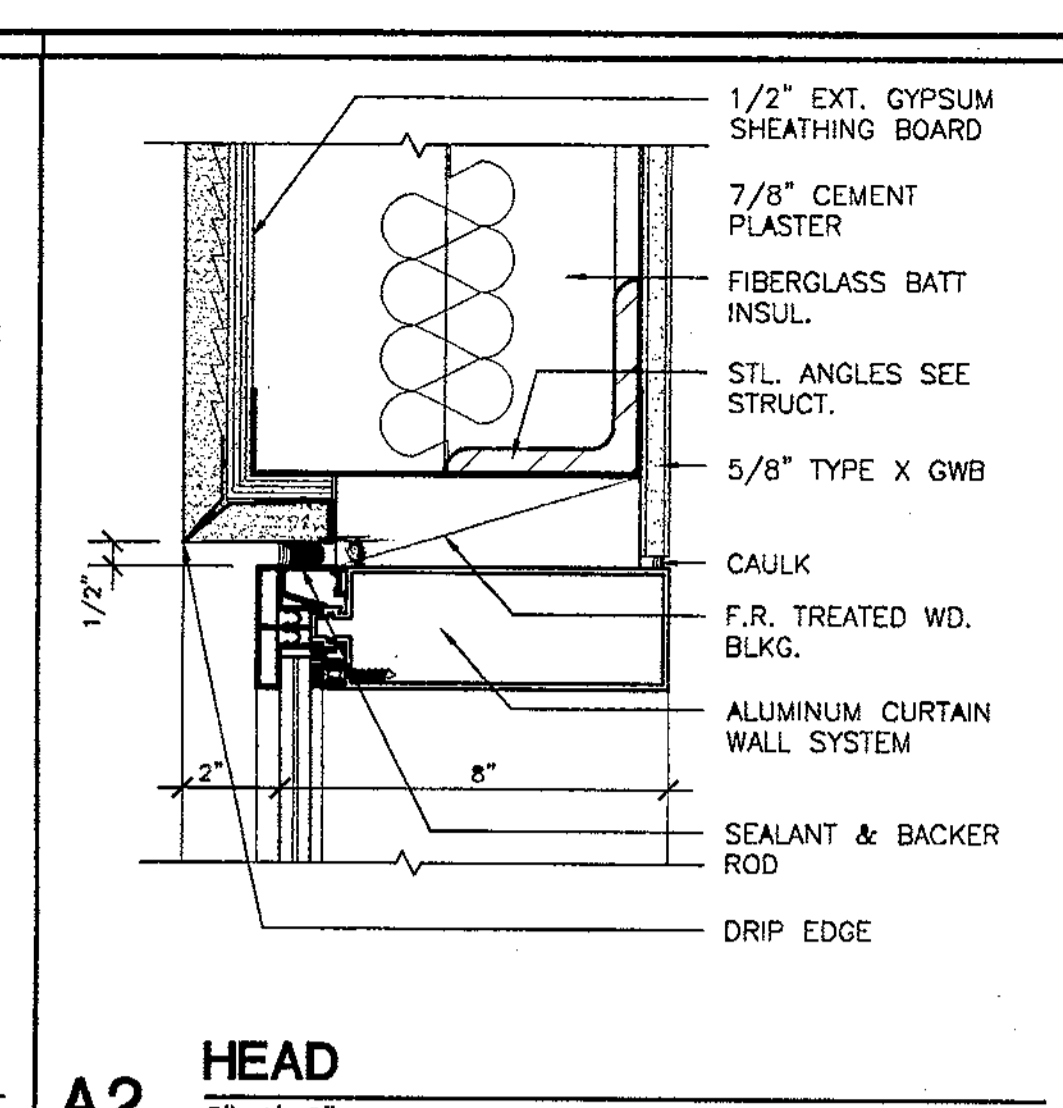
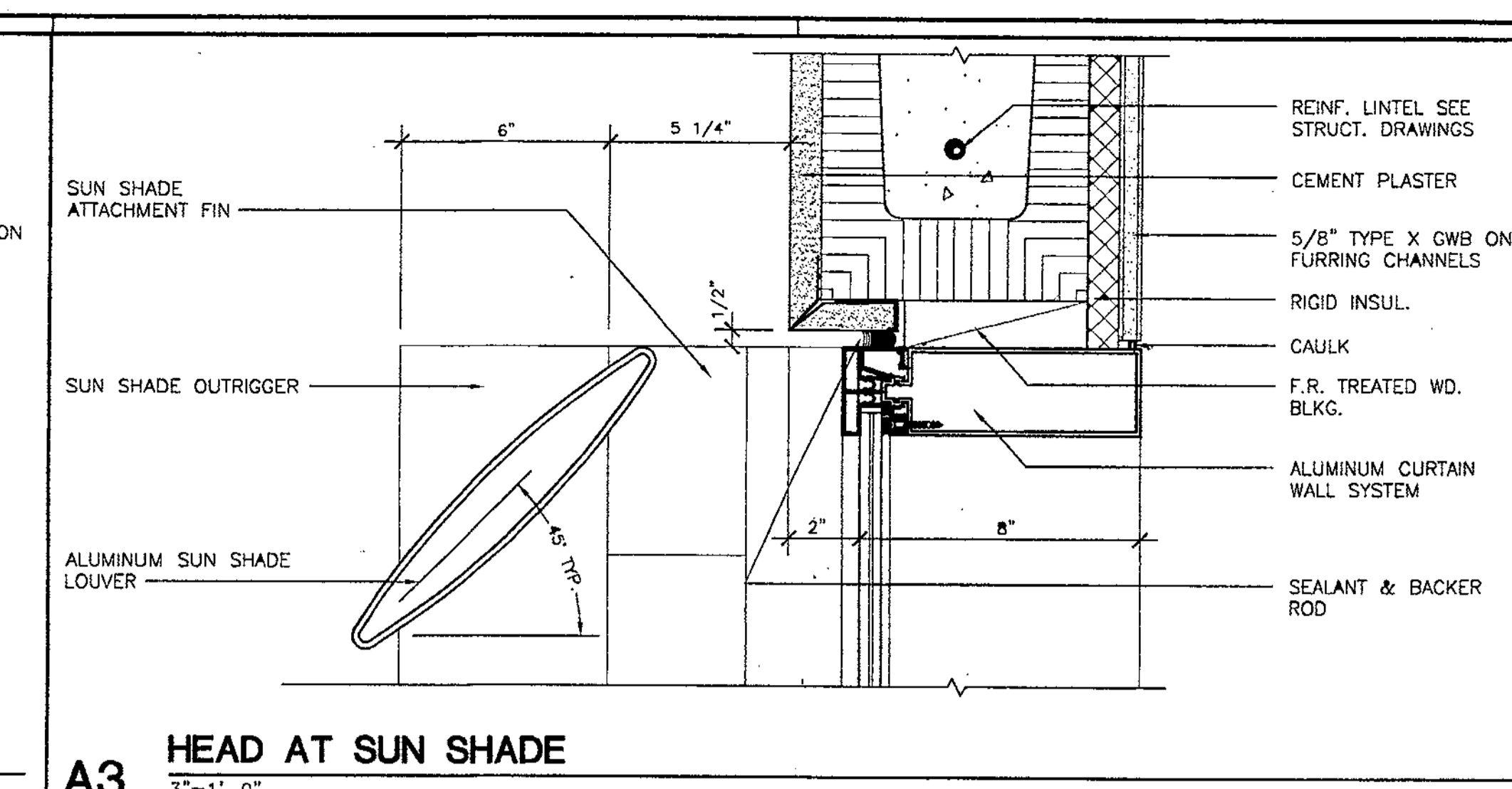
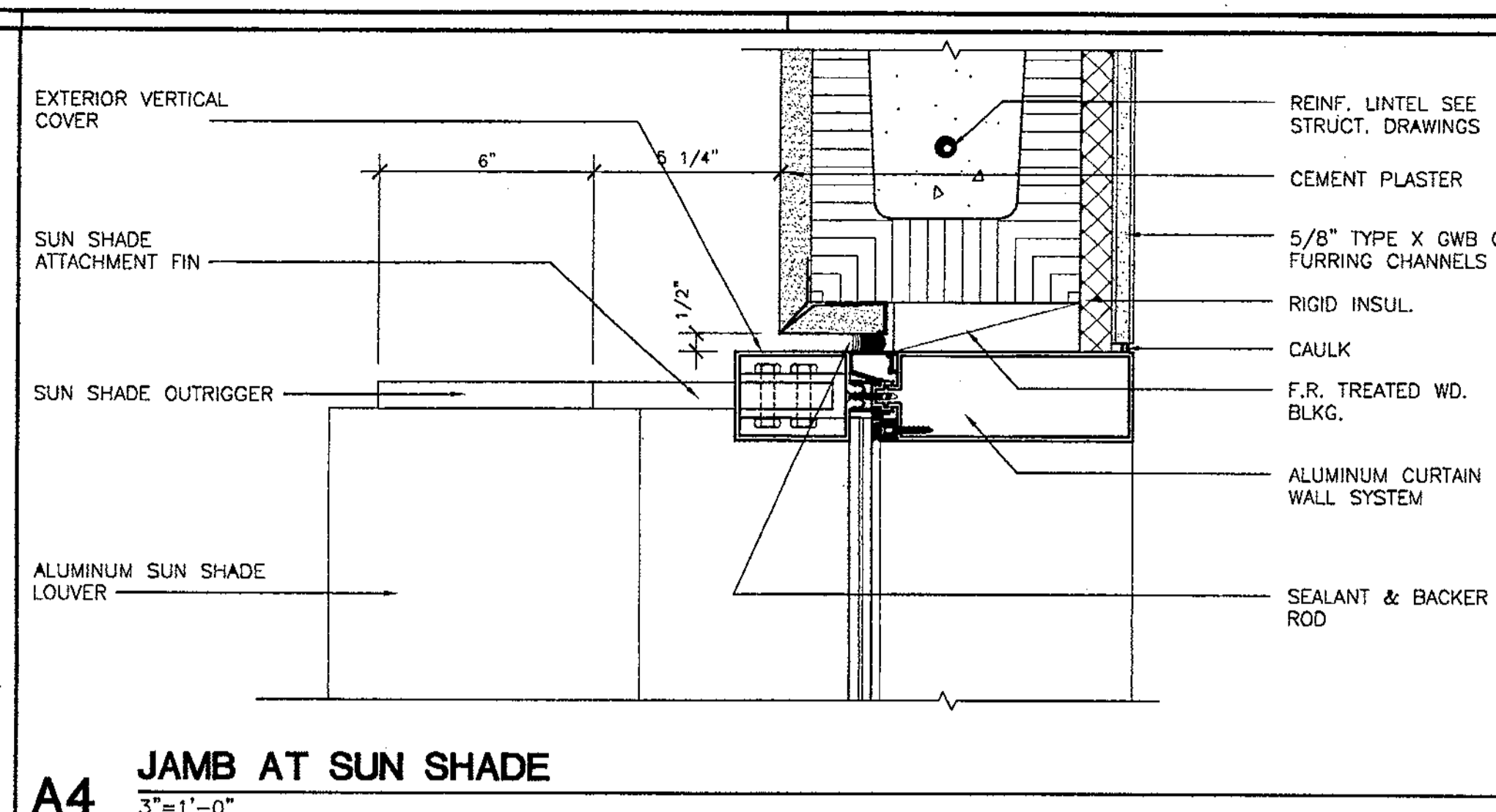
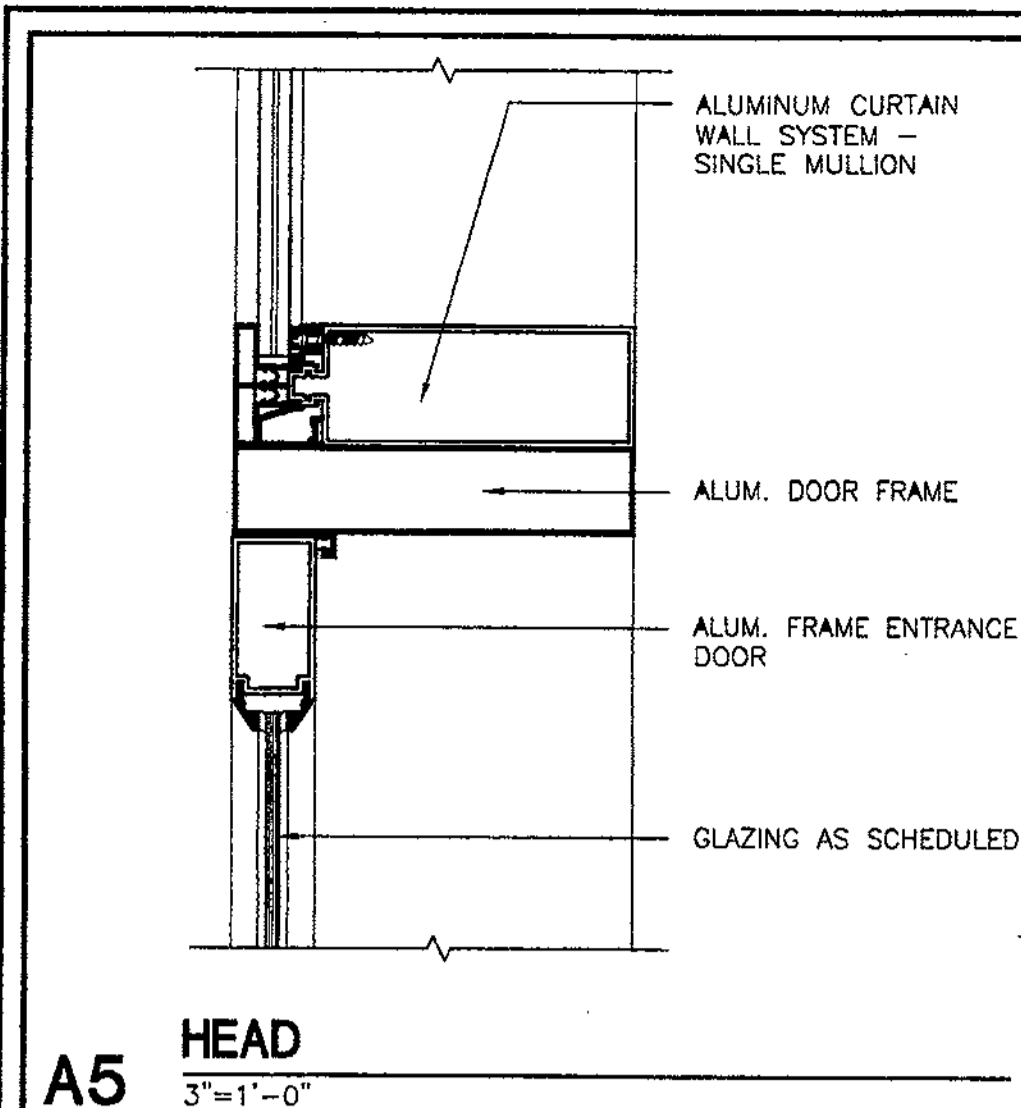

**HARVARD JOLLY CLEES TOPPE ARCHITECTS, P.A.**  
2714 North St. N.  
St. Petersburg, FL 33704  
727/806 4411

3201 W. Kennedy Blvd.  
Suite 505, Tampa, FL 33609  
813/280 8200

420 Metro Parkway  
Suite 200, Ft. Myers, FL 33901  
941/275 7774

3229 W. Central Dr.  
Suite 105, Orlando, FL 32811  
407/452 9111

214 W. Fifth St.  
Panama City, FL 32401  
850/769 1815

AA C000119

**CITY OF CLEARWATER CLEARWATER MAIN LIBRARY**

Project No. 01020  
Date: 08-24-02  
Rev: 01-21-03 PER AS 12  
SDA15B-4

RECEIVED JAN 21 2003

SHIELD STRAP DOWEL  
ALUMINUM CURTAIN WALL SYSTEM  
F.R. TREAT. WD. BLKG.  
5/8" TYPE X GWB ON FURRING CHANNELS  
CAULK  
SEALANT & BACKER ROD  
8" C.M.U.

**CITY OF CLEARWATER CLEARWATER MAIN LIBRARY**

Project No. 01020  
Date: 08-24-02  
Rev: 01-21-03 PER AS 12  
SDA15B-4

RECEIVED JAN 21 2003

SEALANT & BACKER ROD  
ALUMINUM CURTAIN WALL SYSTEM  
F.R. TREAT. WD. BLKG.  
REIN. CONC. SLAB - SEE STRUCT. DWG.

**CITY OF CLEARWATER CLEARWATER MAIN LIBRARY**

Project No. 01020  
Date: 08-24-02  
Rev: 01-21-03 PER AS 12  
SDA15B-4

RECEIVED JAN 21 2003

FLASHING  
CAST STONE SILL  
5/8" TYPE X C FURRING CHANNELS  
REIN. FILLED CELL - SEE STRUCT. DWG.  
RIGID INSUL.  
8" C.M.U.

Turner Construction  
Clearwater Library Project  
PCO #011 27 Sept 02  
Revision (4)

©2002 H.C.T. P.A., AIA

**A15.6**

06-17-02 3:50p

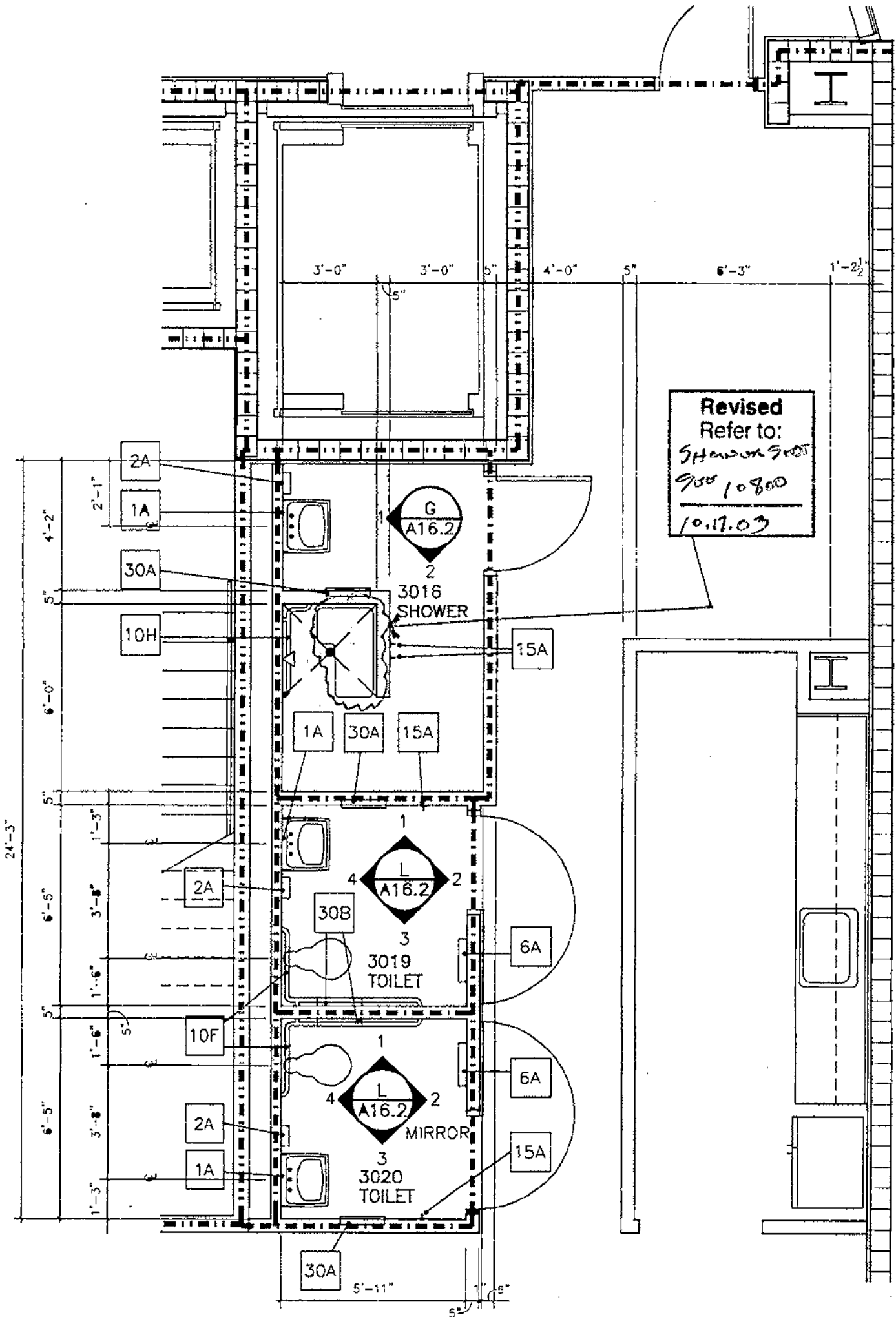

**THIRD FLOOR  
LOCKER 3017 & TOILET PLANS**  
A2  
1/4" = 1'-0"

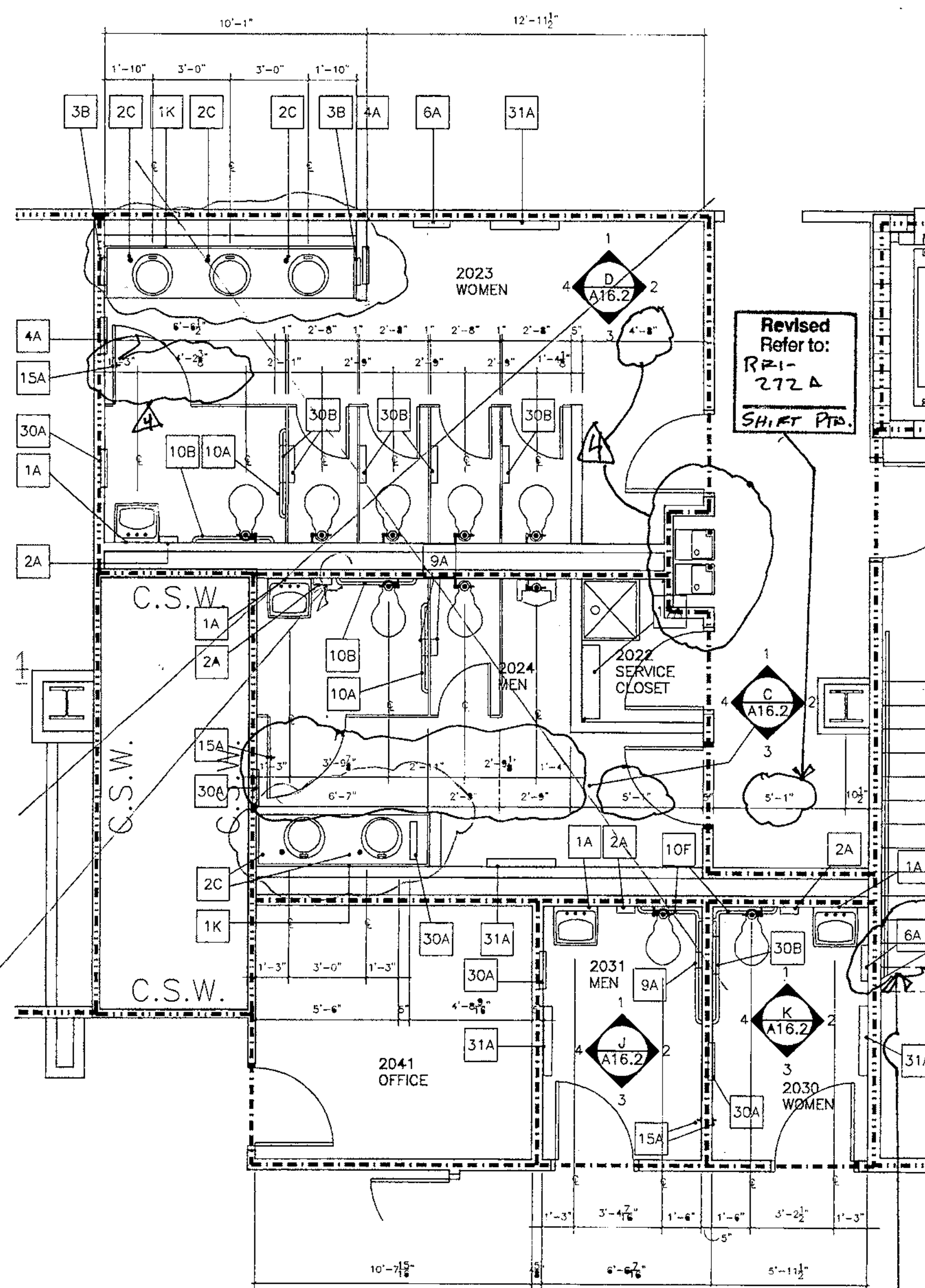

**SECOND, THIRD & FOURTH FLOORS  
WOMEN & MENS PLANS**  
A1  
1/4" = 1'-0"

**TOILET ACCESSORY SCHEDULE**

1	MIRRORS
1A	B-290 X 26 X 36
1K	CUSTOM
2	SOAP DISPENSER
2A	B-306
2C	B-822
3	PAPER TOWEL DISPENSER
3B	B-359
4	WASTE RECEPTACLE
4A	B-525
6	NAPKIN/TAMPON VENDORS
6A	B-352 25
9	TOILET TISSUE DISPENSERS
9A	B-3886
10	GRAB BARS
10A	B-6206 X 36 STRAIGHT 36"
10B	B-6206 X 42 STRAIGHT 42"
10F	B-6237 L SHAPED 36" X 54"
10H	B-8861 L SHAPED FOR 36" X 36" ADA SHOWER
15	ROBE HOOKS
15A	B-671
17	MOP RACKS
17A	B-239 X 34"
30	MULTI PURPOSE UNITS
30A	PAPER TOWEL/WASTE B-3900
30B	SANITARY NAPKIN DISPOSAL B-3094
	TOILET PAPER DISPENSER
31A	TOILET PAPER DISPENSER BROCOR 100E
	TOILET PAPER DISPENSER
	BROCOR 100E

SPECIFICATIONS AND SIZES OF ACCESSORIES ARE BASED ON BOBRICK WASHROOM EQUIPMENT U.N.O. SEE SPECIFICATIONS FOR LIST OF APPROVED MANUFACTURERS.  
ALL EQUIPMENT SHOWN SHALL BE STAINLESS STEEL, SATIN FINISH (U.N.O.).  
NOTE: ALL EXPOSED PIPING AT LAVATORIES SHALL BE INSULATED WITH HANDI LAV-GUARD OR APPROVED EQUAL, WHITE.

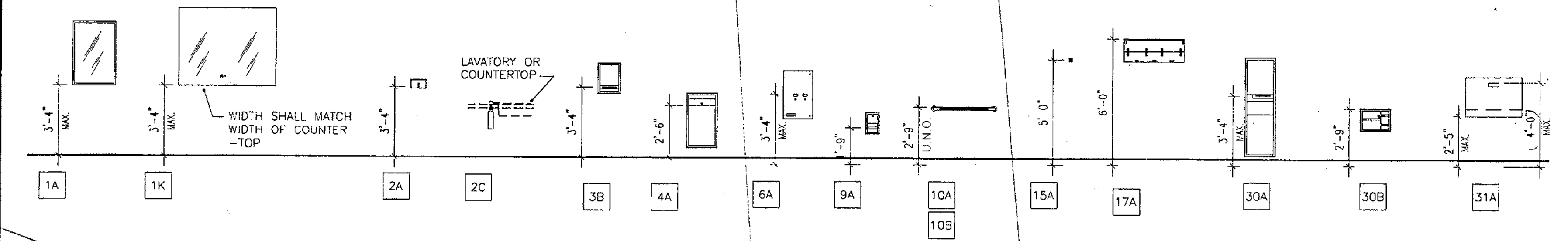
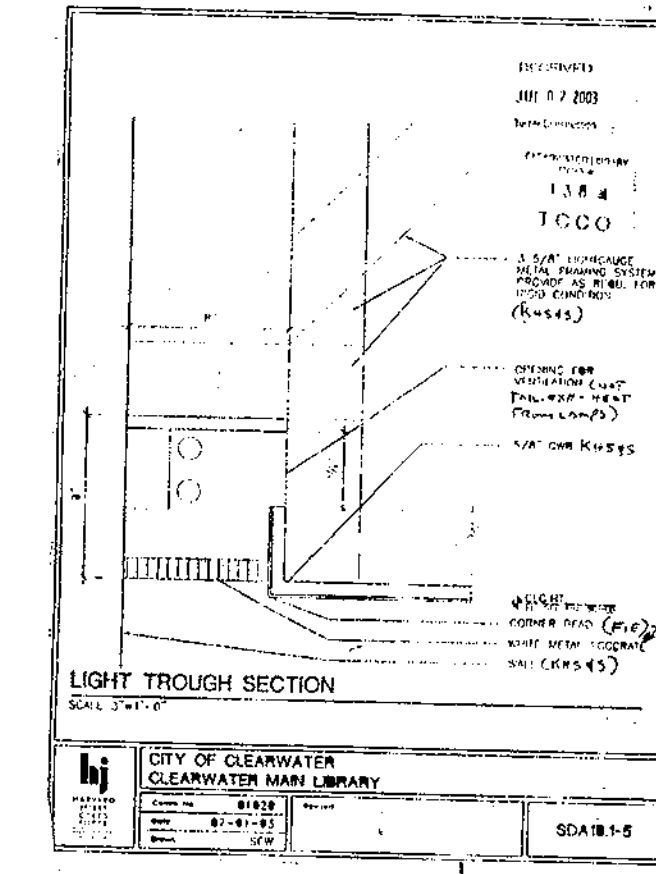

**ACCESSORY MOUNTING HEIGHTS** 1/4" = 1'-0"

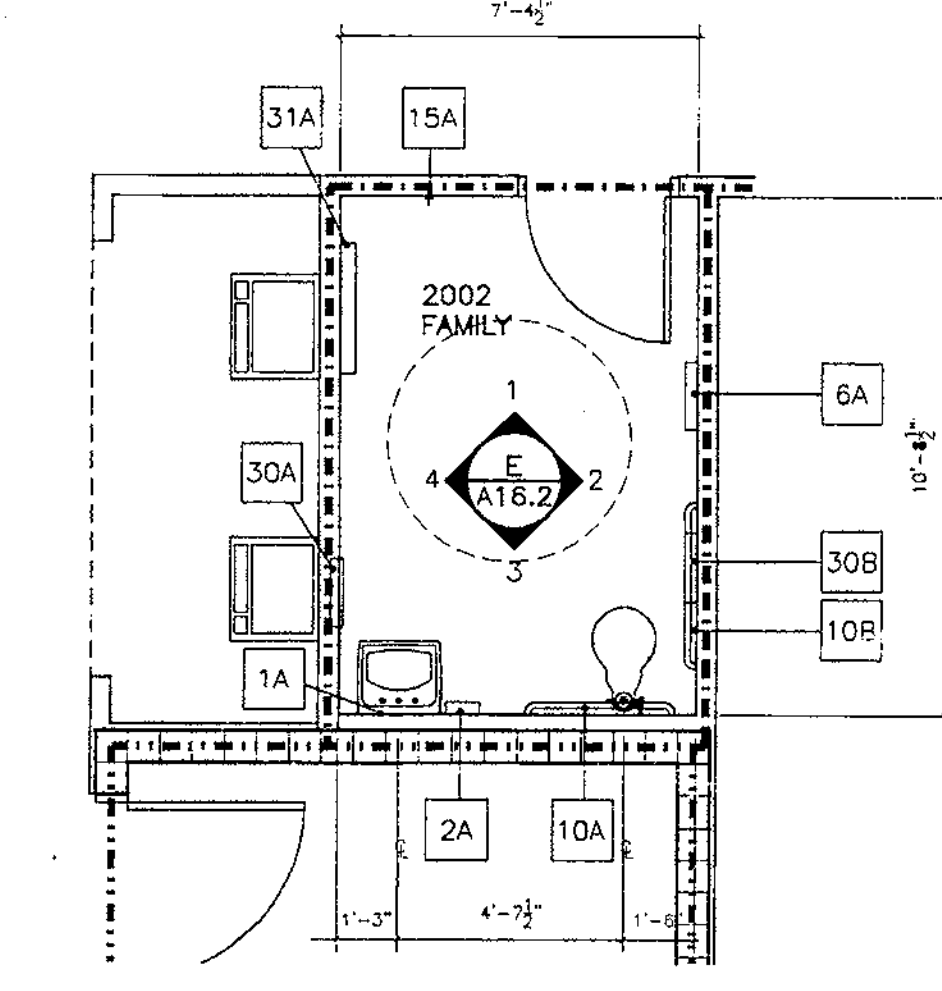

**SECOND FLOOR  
TOILET 2002 PLAN**  
B2  
1/4" = 1'-0"

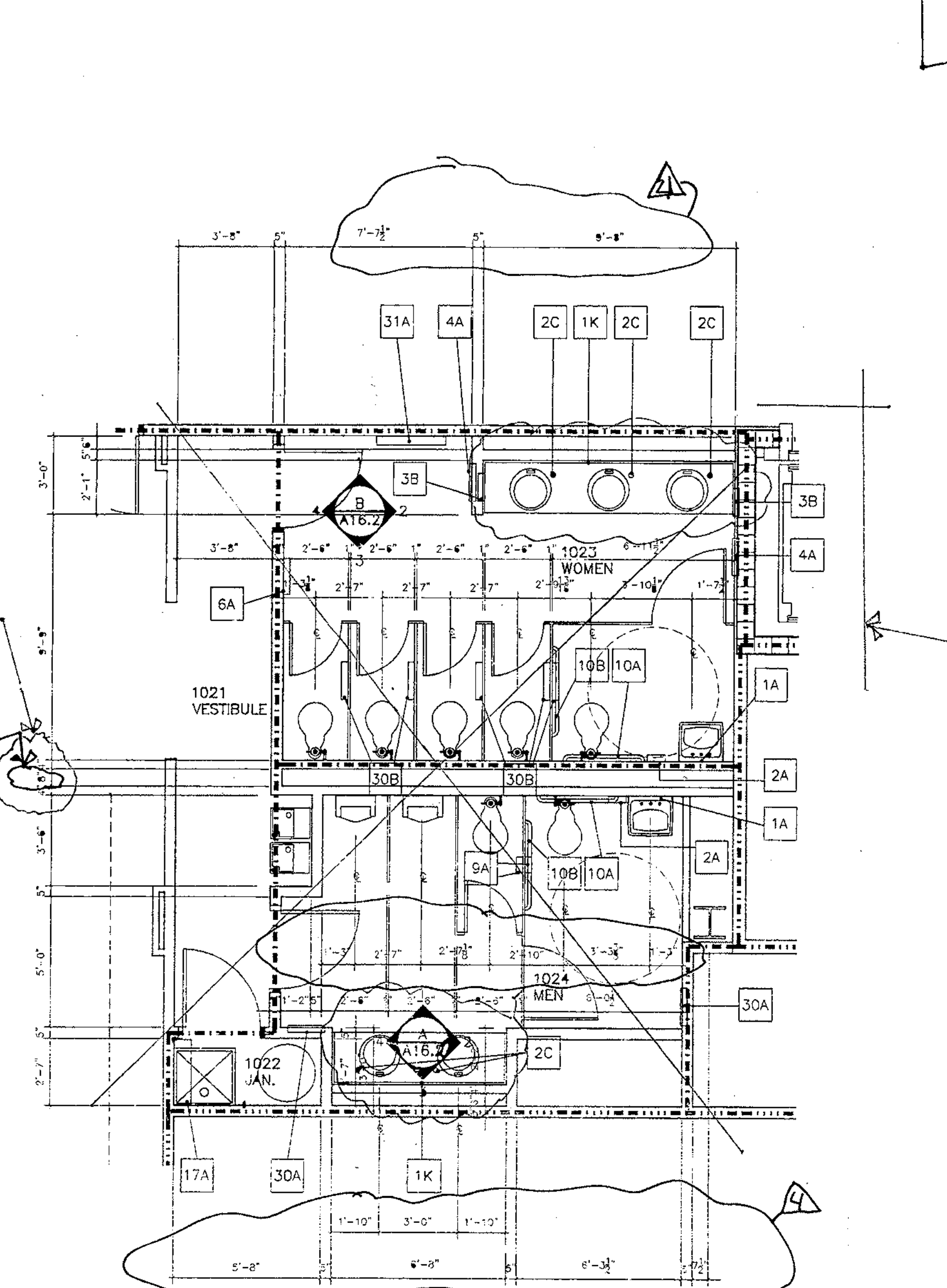

**FIRST FLOOR  
WOMEN 1023 & MEN 1024 PLANS**  
C1  
1/4" = 1'-0"

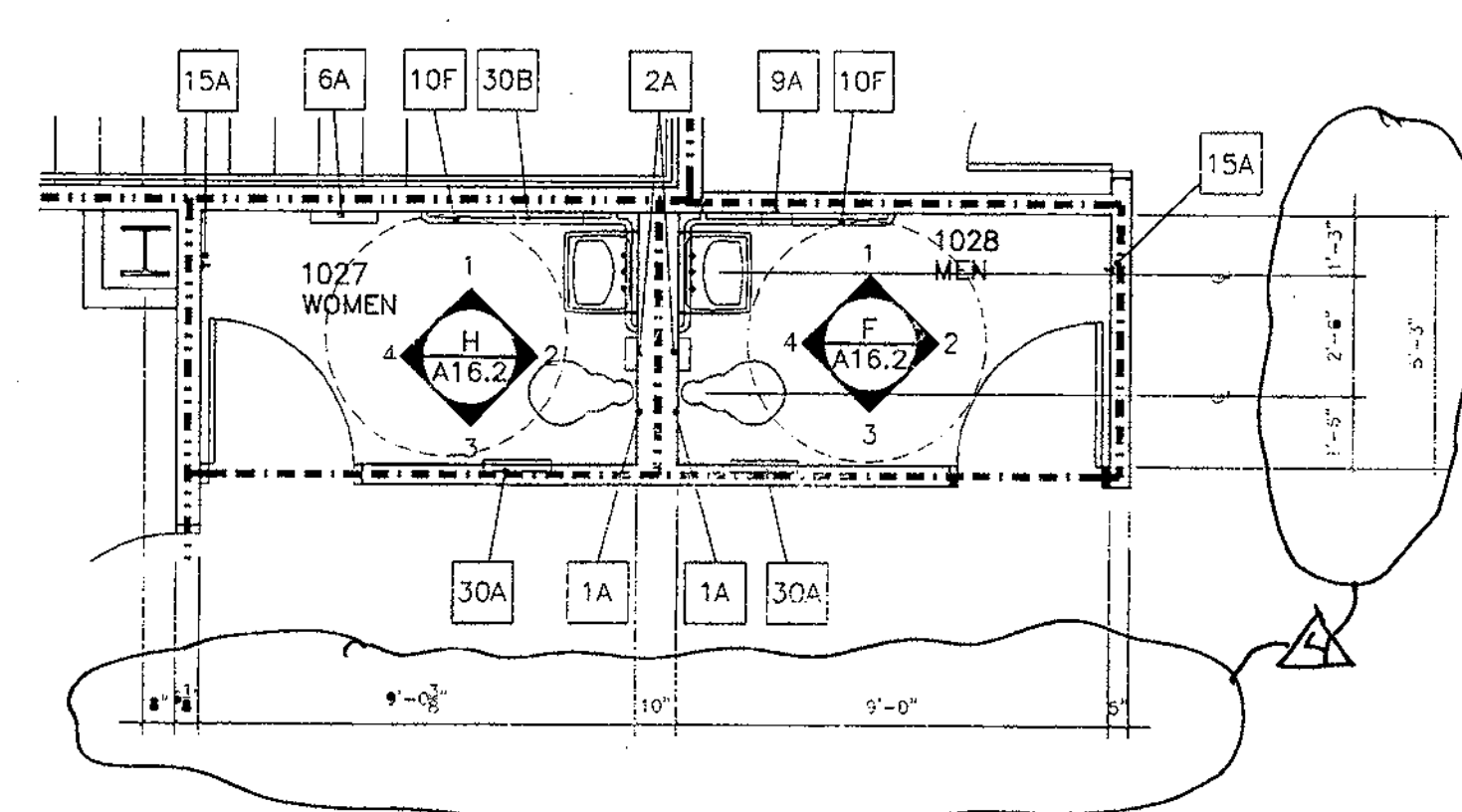

**FIRST FLOOR  
WOMEN 1027 & MEN 1028 PLANS**  
C2  
1/4" = 1'-0"

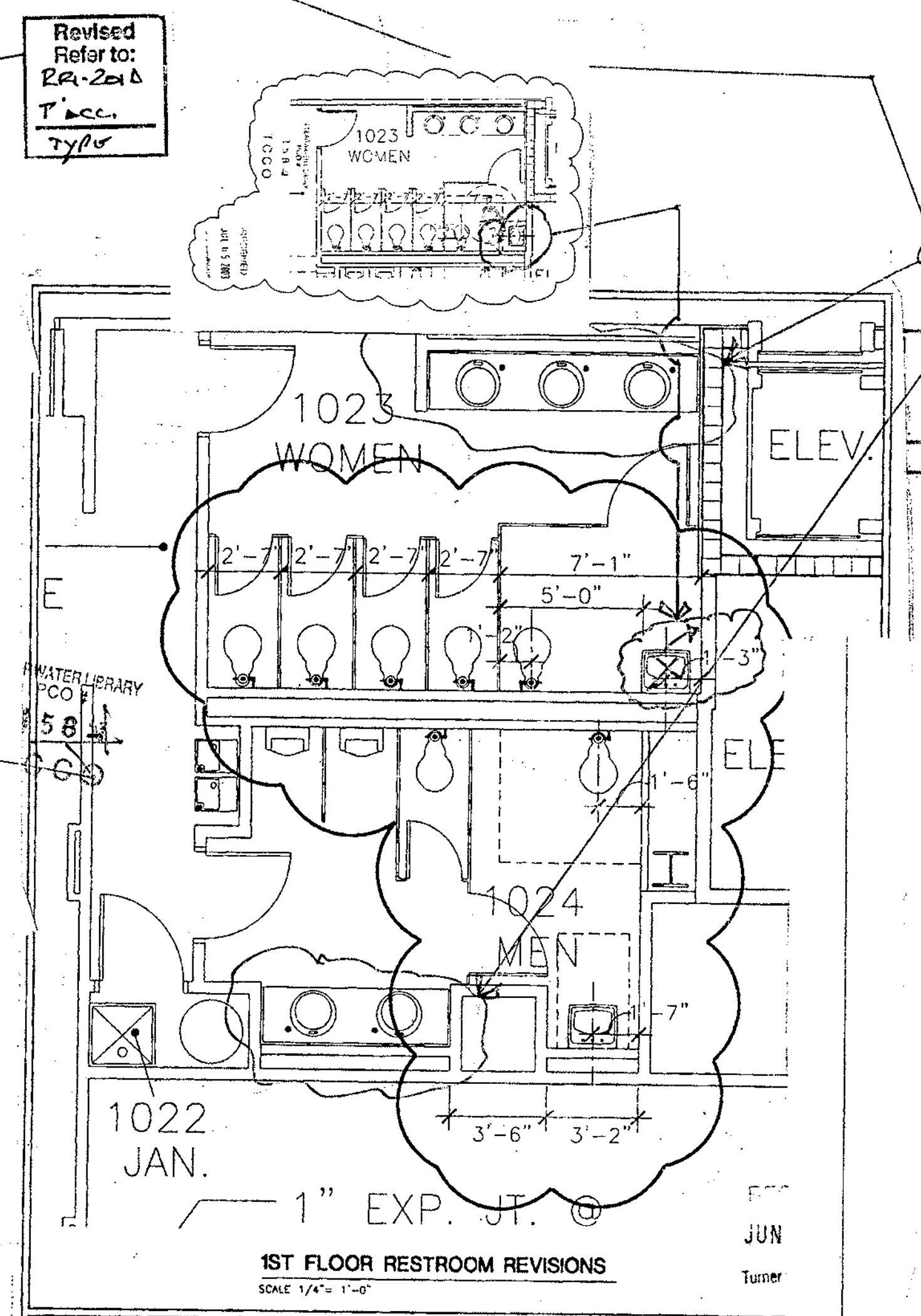

**CITY OF CLEARWATER  
CLEARWATER MAIN LIBRARY**  
Comm. No. 01020  
Date: 06-10-03  
Drawn: FS  
Revised: SDA51-5

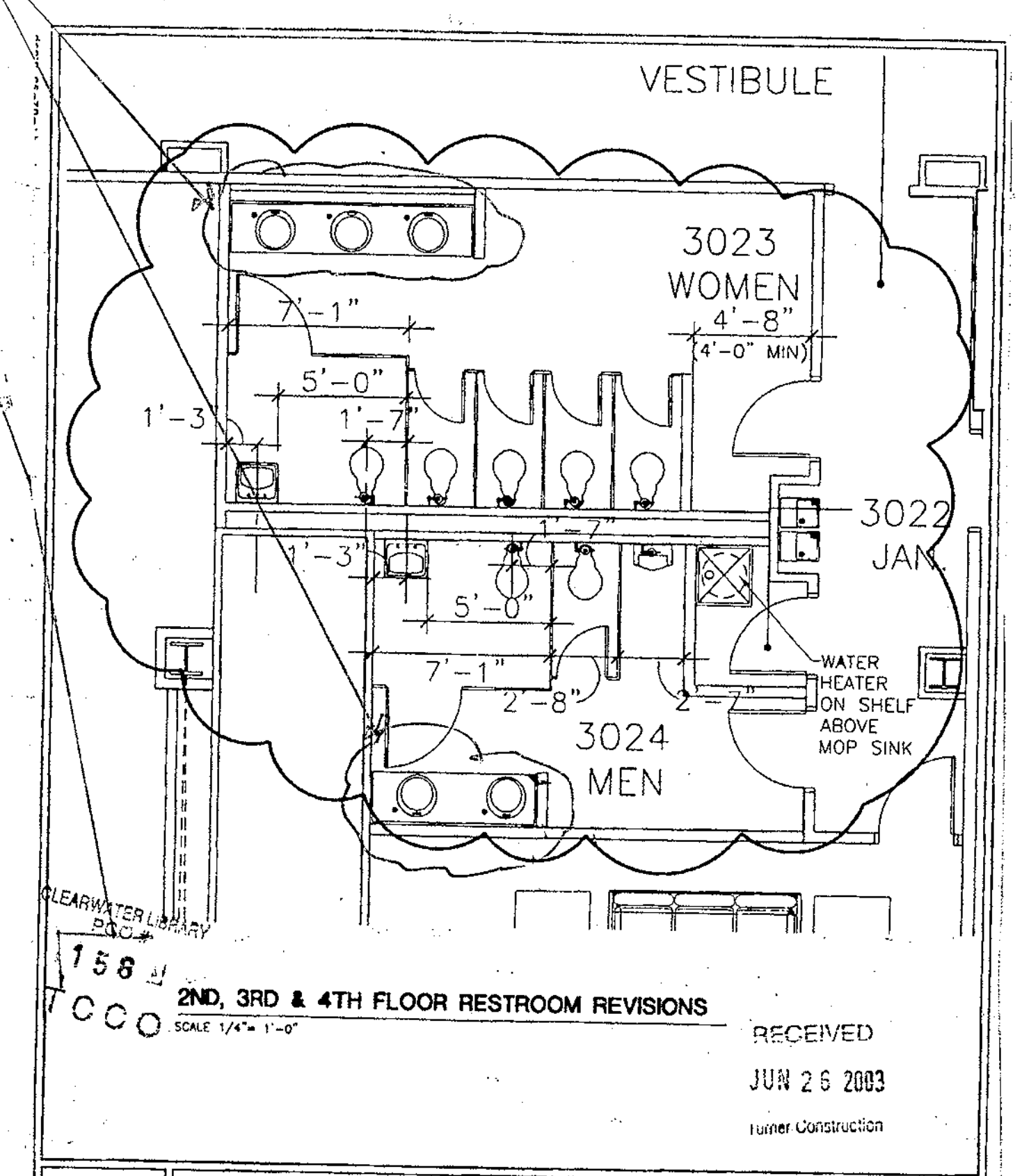

**CITY OF CLEARWATER  
CLEARWATER MAIN LIBRARY**  
Comm. No. 01020  
Date: 06-10-03  
Drawn: FS  
Revised: SDA52-3

**Harvard Jolly Clees Toppe Architects, P.A.**  
2714 North St. N.  
St. Petersburg, FL 33704  
727/496 4611  
AA C00019

**Robert A.M. Stern Architects**  
460 West 34th Street, New York, NY 10001  
Tel: (212) 967-5100 • Fax: (212) 967-6800

**CITY OF CLEARWATER  
CLEARWATER MAIN LIBRARY  
100 NORTH OSCEOLA AVENUE, CLEARWATER, FL 33755  
100% CONSTRUCTION DOCUMENTS**

Comm. No. 01020  
Date: 07-23-02  
Drawn: dab  
Revised: 09-02-02

RECEIVED  
JUN 26 2003  
Turner Construction

**CLEARWATER LIBRARY**  
PCO # 053  
TCCO

A16.1

FN: 30A16-1-01020.DWG





12-18-01 4:11p

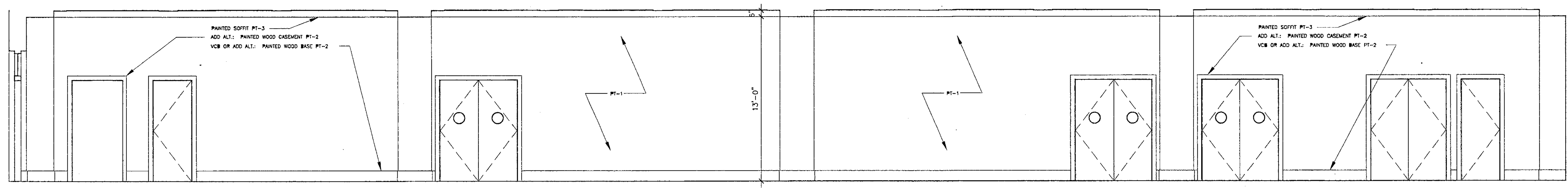

1 GALLERY 1019 - WEST ELEVATION  
SCALE: 1/4"=1'-0"

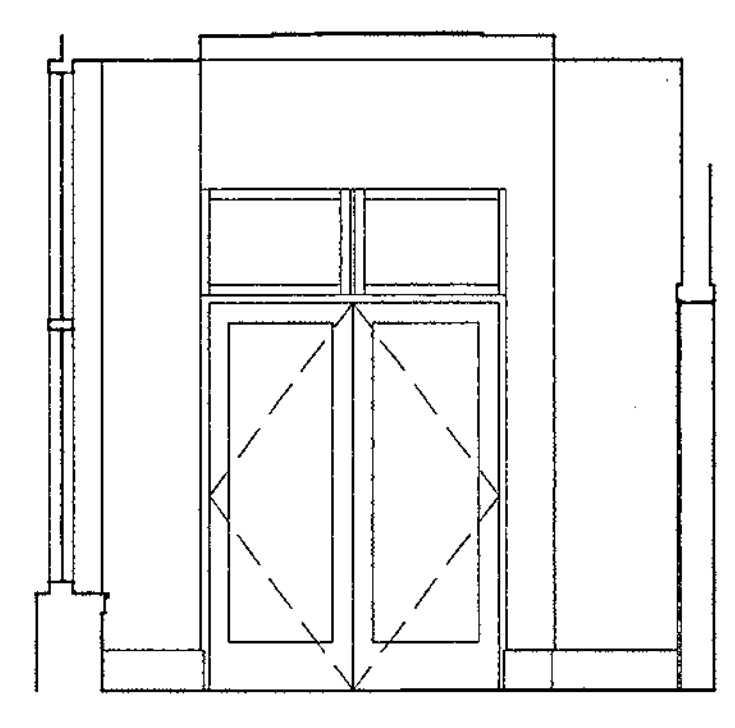

2 GALLERY 1019 - SOUTH ELEVATION  
SCALE: 1/4"=1'-0"

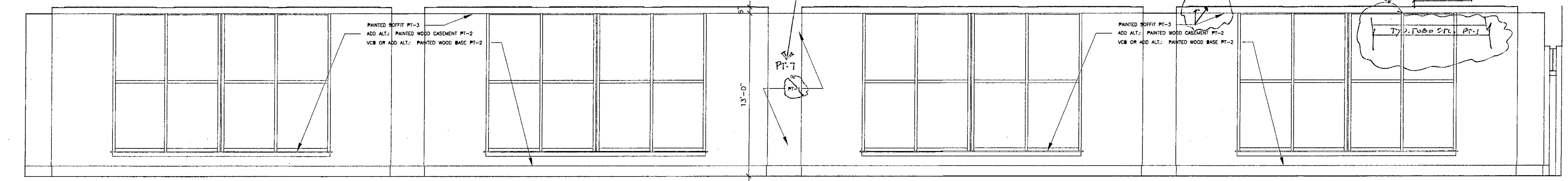

3 GALLERY 1019 - EAST ELEVATION  
SCALE: 1/4"=1'-0"

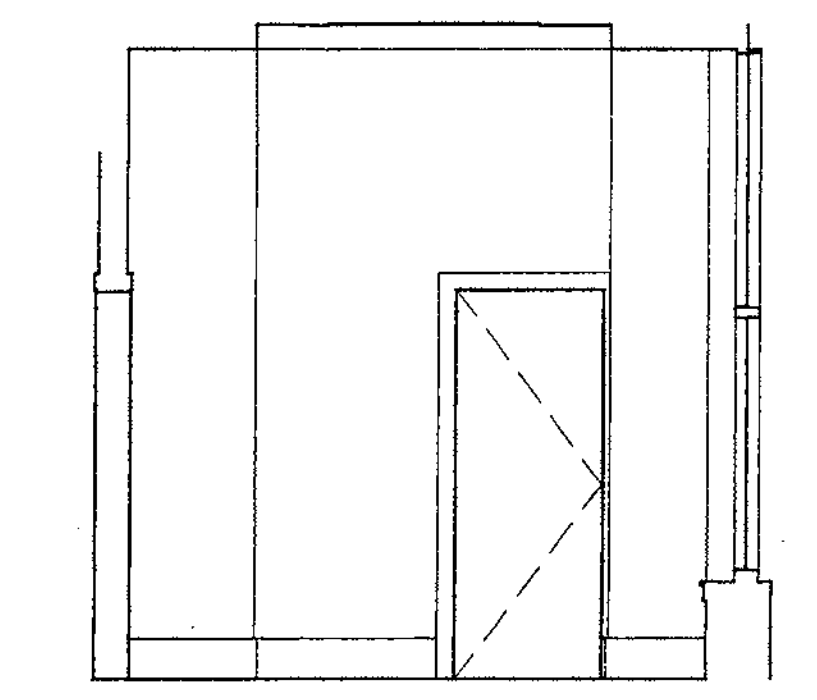

4 GALLERY 1019 - NORTH ELEVATION  
SCALE: 1/4"=1'-0"

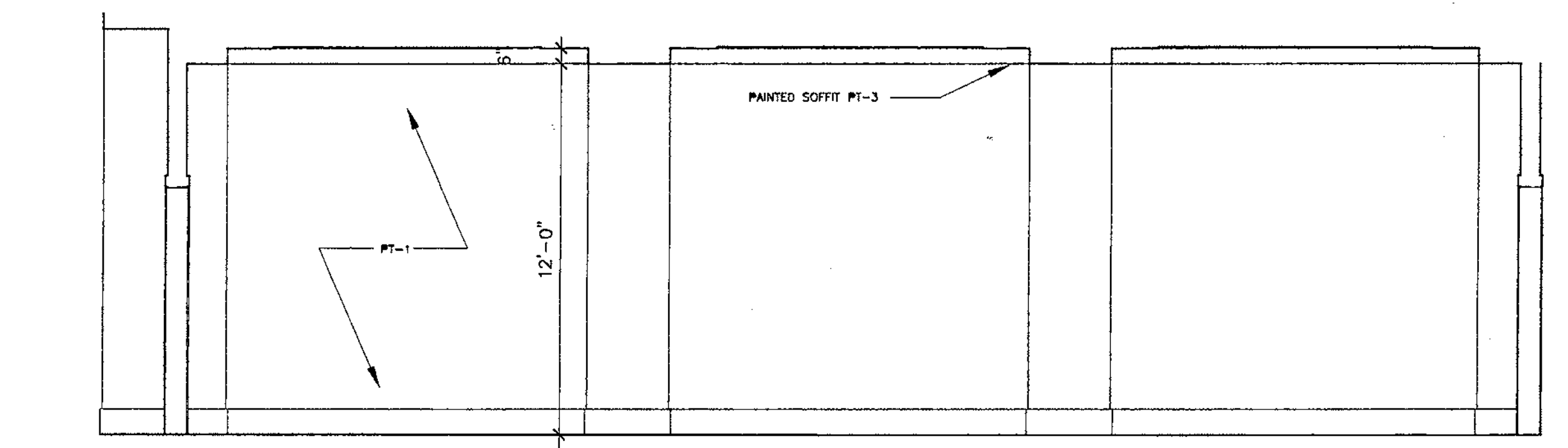

5 GALLERY 1020 - SOUTH ELEVATION  
SCALE: 1/4"=1'-0"

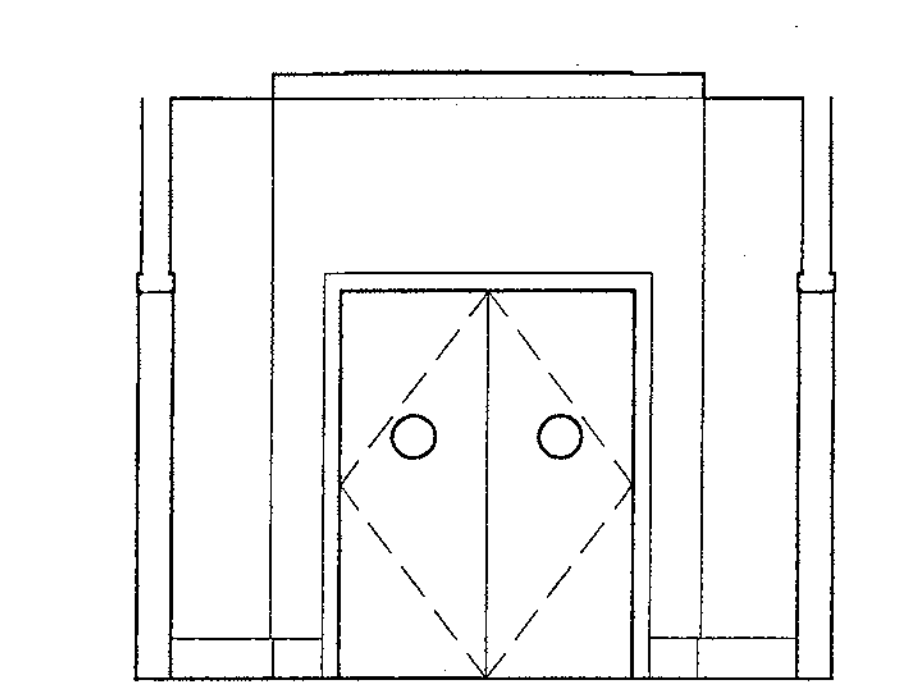

6 GALLERY 1020 - WEST ELEVATION  
SCALE: 1/4"=1'-0"

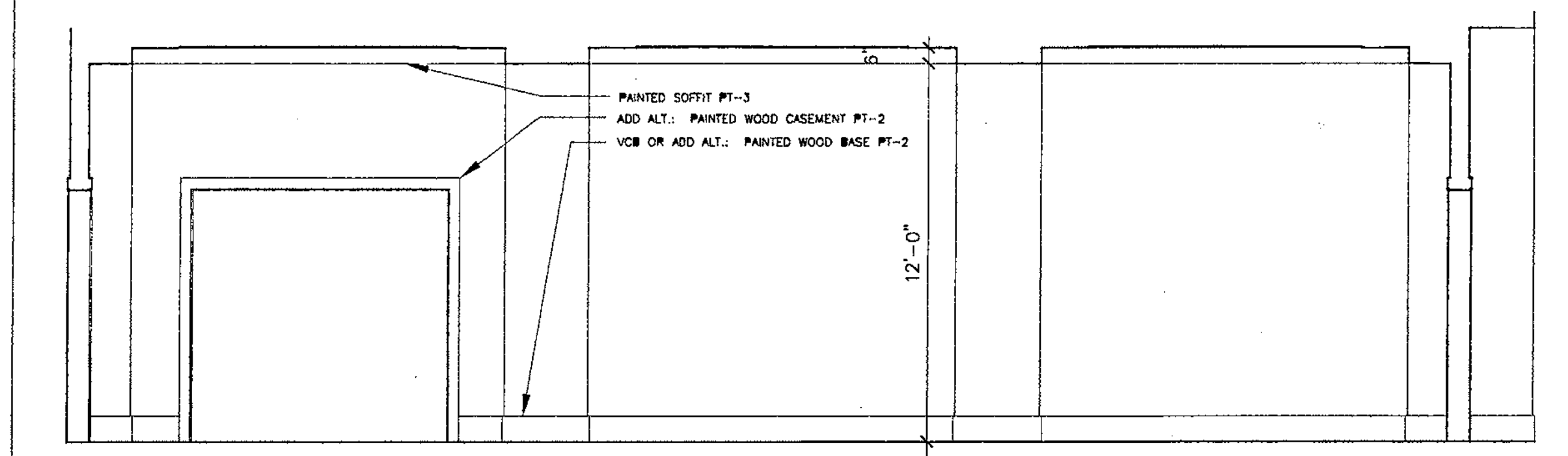

7 GALLERY 1020 - NORTH ELEVATION  
SCALE: 1/4"=1'-0"

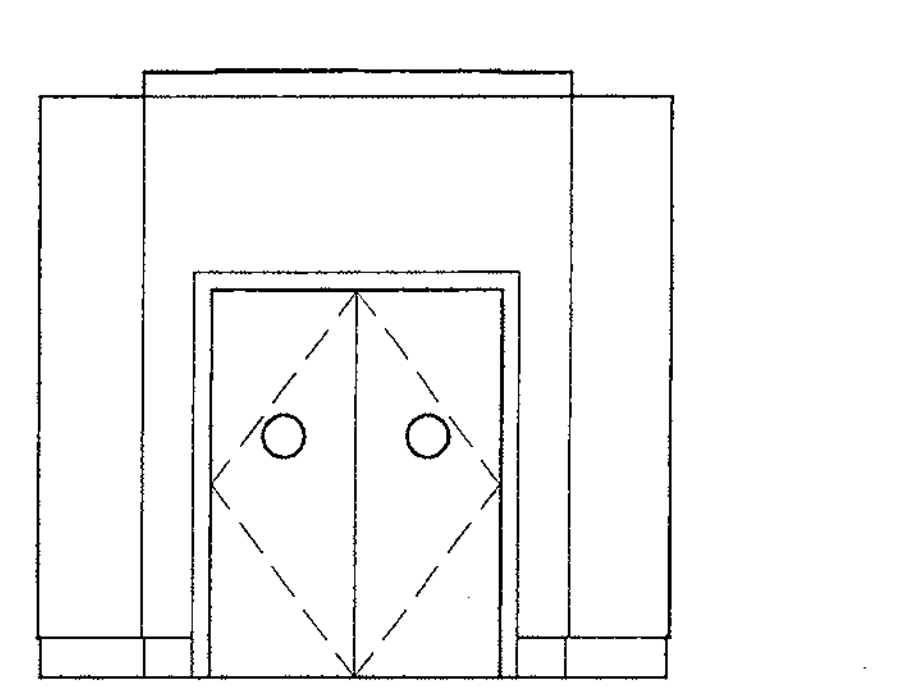

8 GALLERY 1020 - EAST ELEVATION  
SCALE: 1/4"=1'-0"

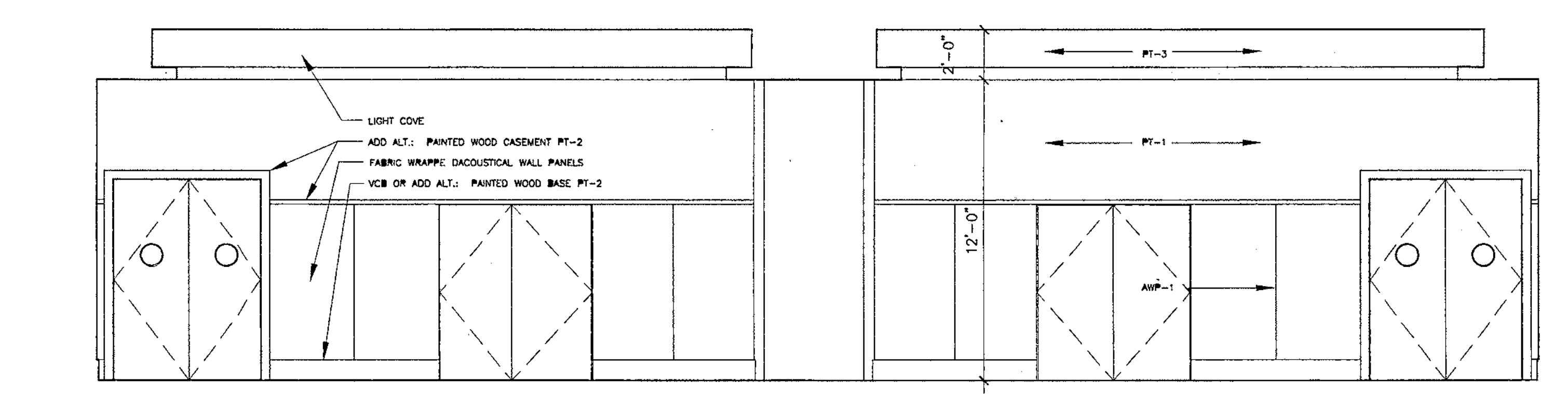

9 MEETING ROOM 1018 - WEST ELEVATION  
SCALE: 1/4"=1'-0"

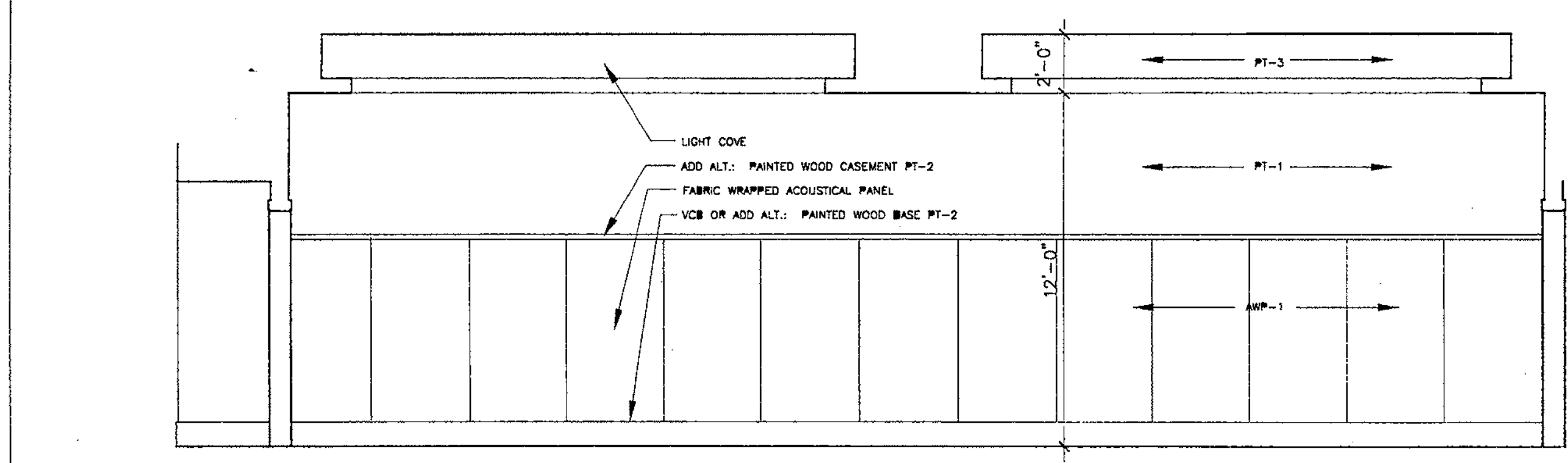

10 MEETING ROOM 1018 - NORTH ELEVATION  
SCALE: 1/4"=1'-0"

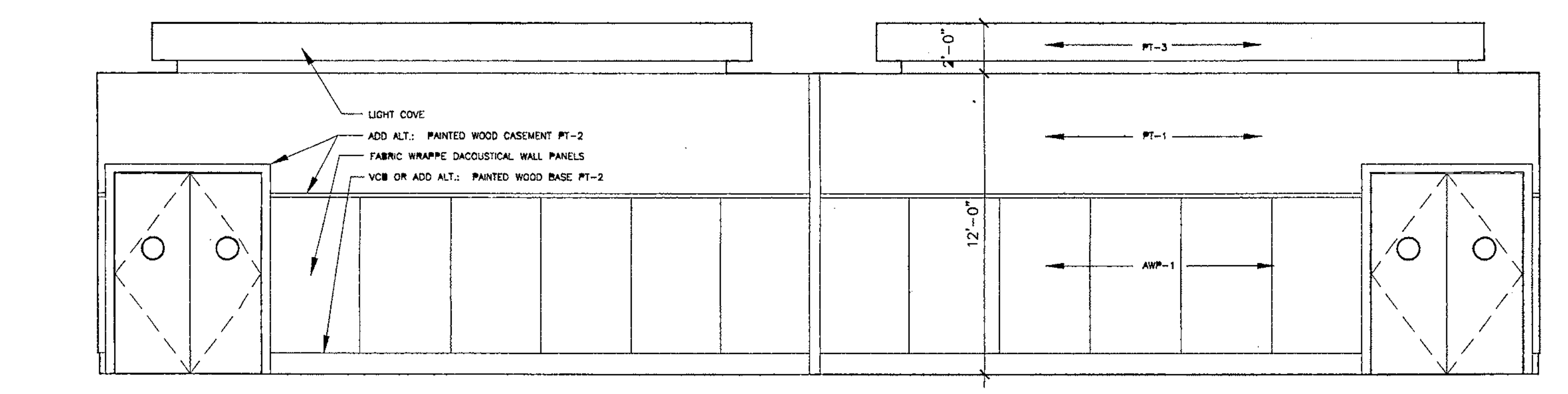

11 MEETING ROOM 1018 - EAST ELEVATION  
SCALE: 1/4"=1'-0"

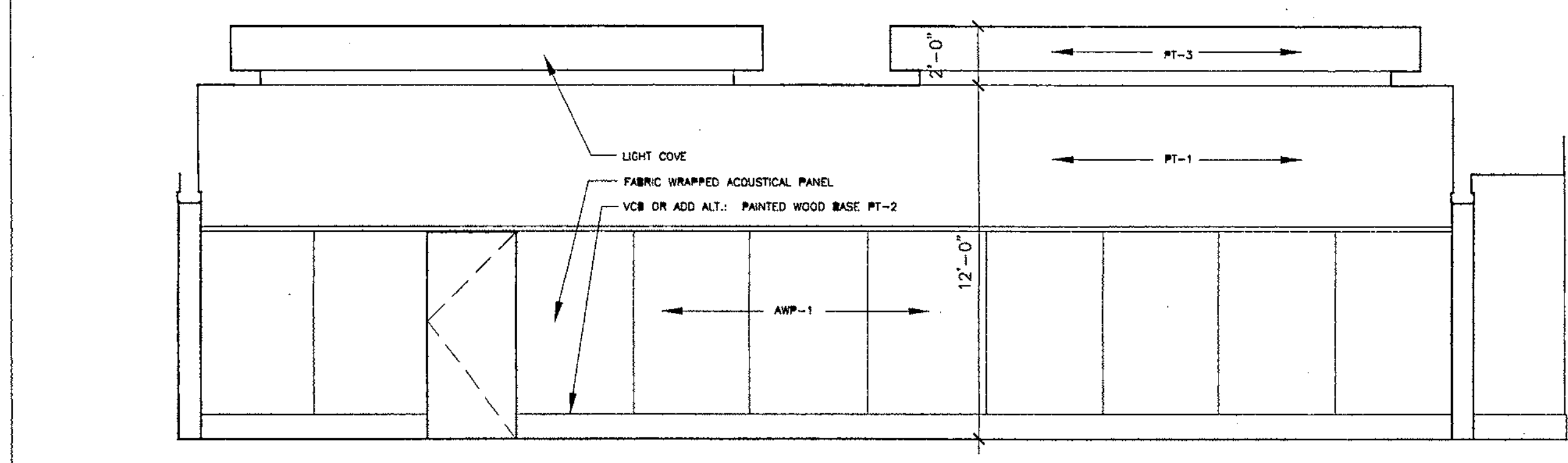

12 MEETING ROOM 1018 - SOUTH ELEVATION  
SCALE: 1/4"=1'-0"

**HJ**  
 HARVARD  
 JOLLY  
 CLEFFS  
 TOPPE  
 ARCHITECTS, P.A.  
 A I A  
 2714 Ninth St. N.  
 St. Petersburg, FL  
 33704  
 727/896 4611  
 AA C00019

DESIGN ARCHITECT  
**ROBERT A.M. STERN ARCHITECTS**  
 460 WEST 94th STREET, NEW YORK, NY 10024  
 TEL: (212) 967-5100 • FAX: (212) 967-6888

**CITY OF CLEARWATER**  
**CLEARWATER MAIN LIBRARY**  
 100 NORTH OSCEOLA AVENUE, CLEARWATER, FL 33755  
 100% CONSTRUCTION DOCUMENTS

Comm. No. 01020  
 Date: 07-23-02  
 Drawn:  
 Revised:

REVISED  
 JAN 09 2003  
 © 2002 HJCT, P.A., AIA  
**A17.1**

Record Set

FN: 30A17-1-01020.DWG

12-18-01 4:11P

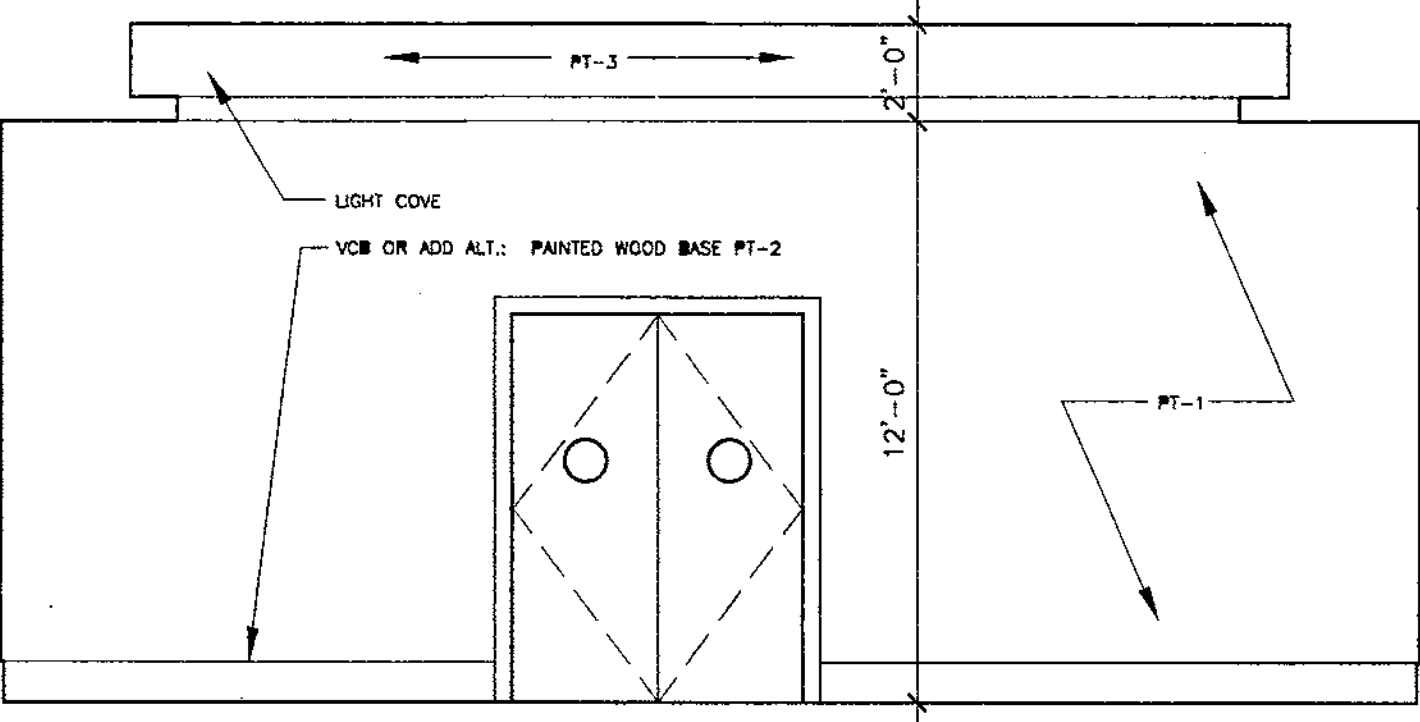

1 CONFERENCE 1015 - WEST ELEVATION  
SCALE: 1/4"=1'-0"

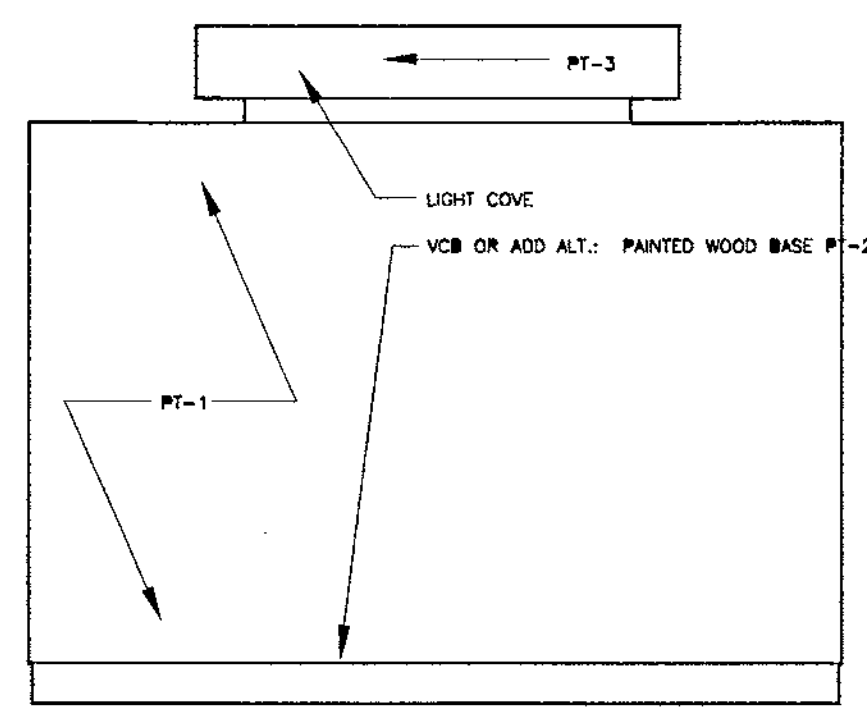

2 CONFERENCE 1015 - NORTH ELEVATION  
SCALE: 1/4"=1'-0"

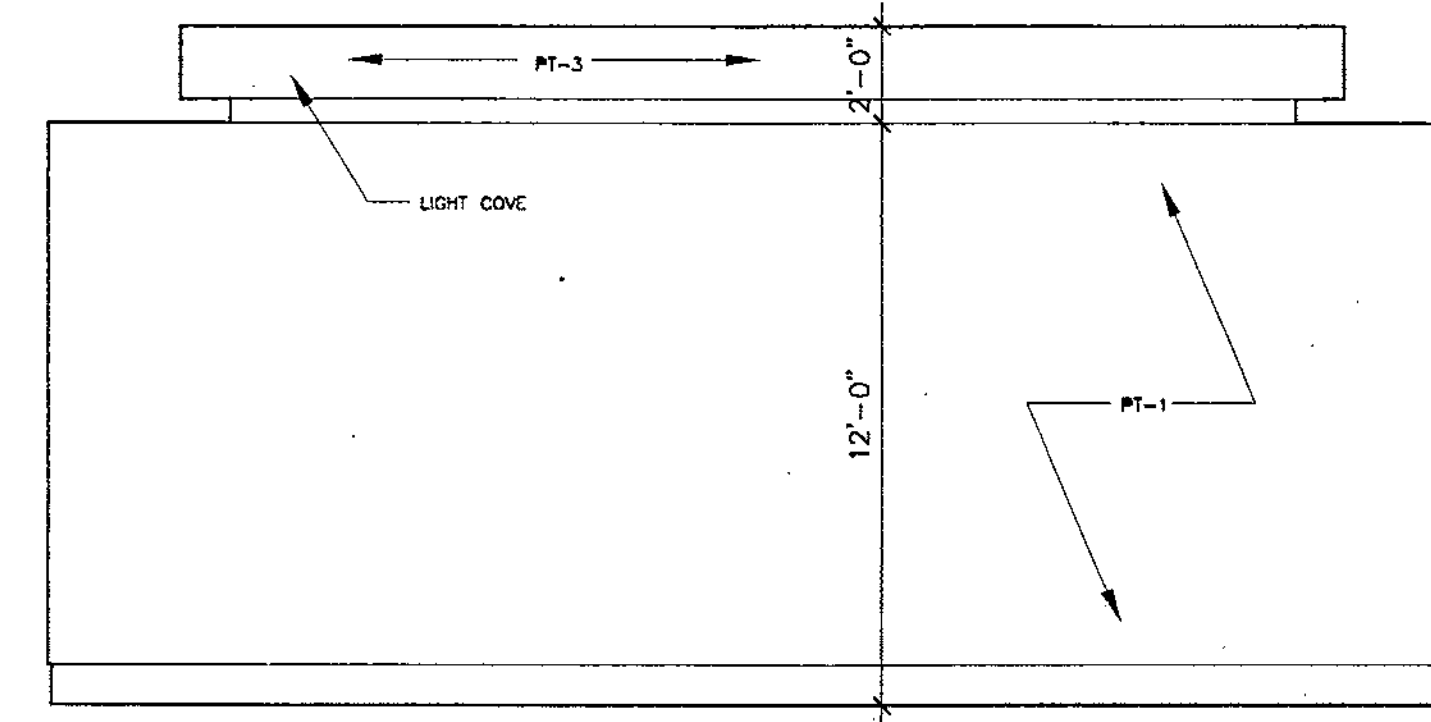

3 CONFERENCE 1015 - EAST ELEVATION  
SCALE: 1/4"=1'-0"

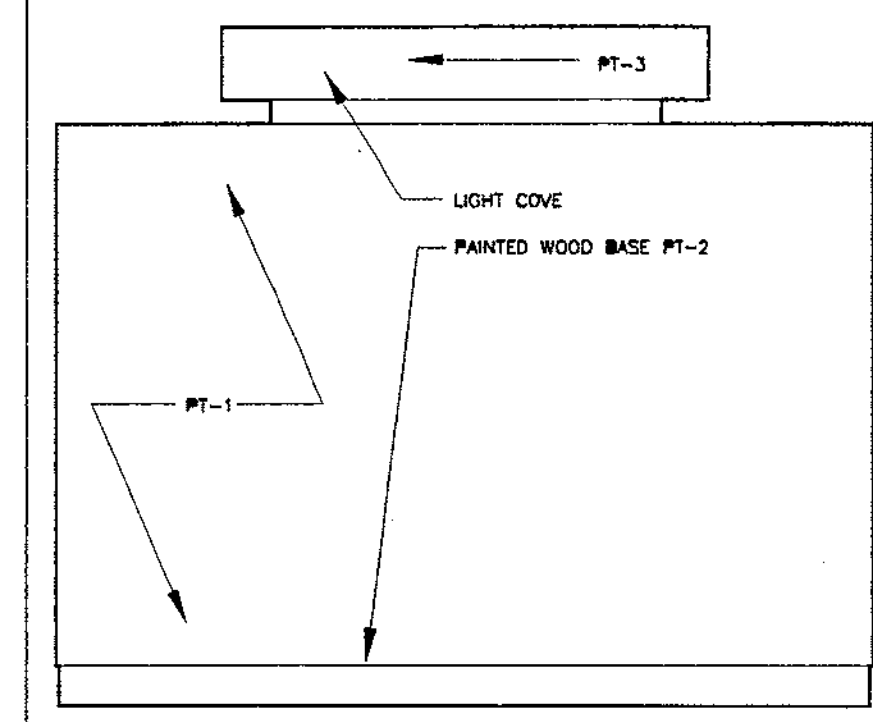

4 CONFERENCE 1015 - SOUTH ELEVATION  
SCALE: 1/4"=1'-0"

Revised  
Refer to:  
6.11.03  
9.23.05

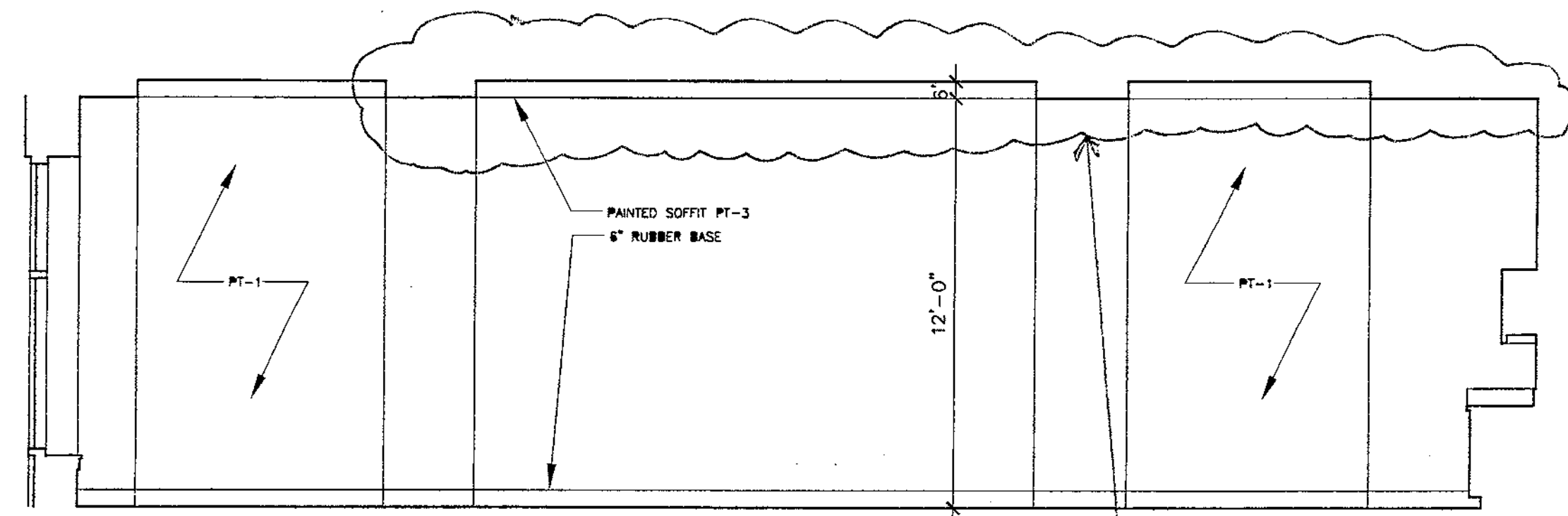

5 CHILDREN'S PROGRAM RM 2013 - SOUTH ELEVATION  
SCALE: 1/4"=1'-0"

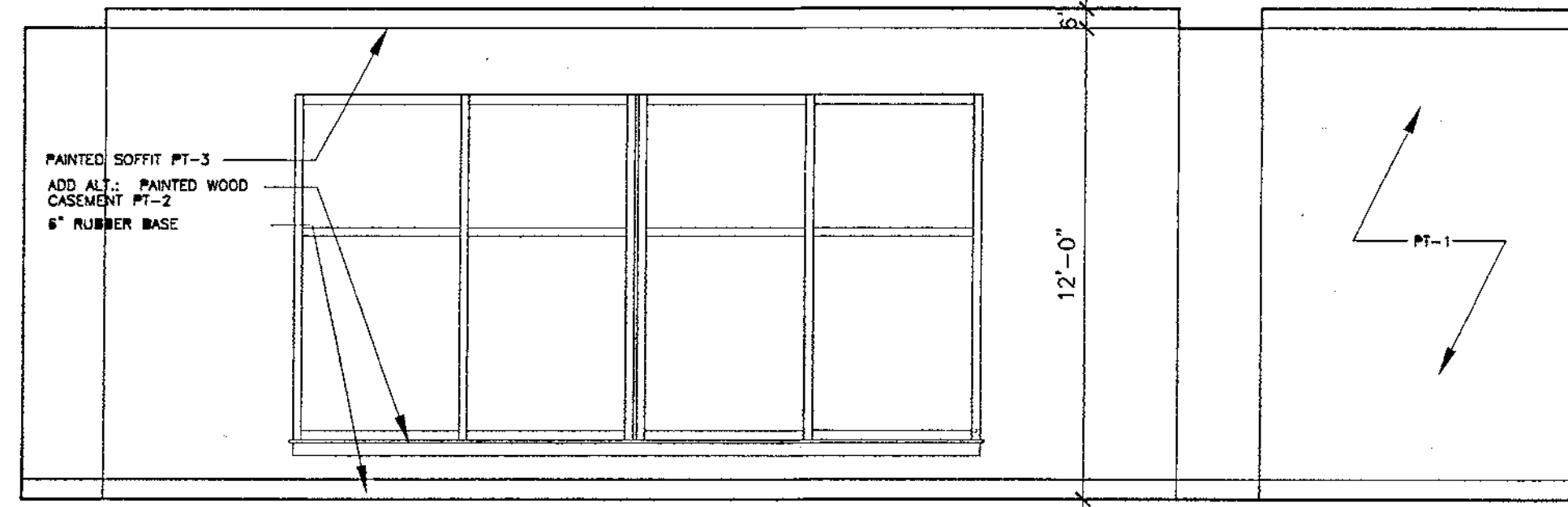

6 CHILDREN'S PROGRAM RM 2013 - EAST ELEVATION  
SCALE: 1/4"=1'-0"

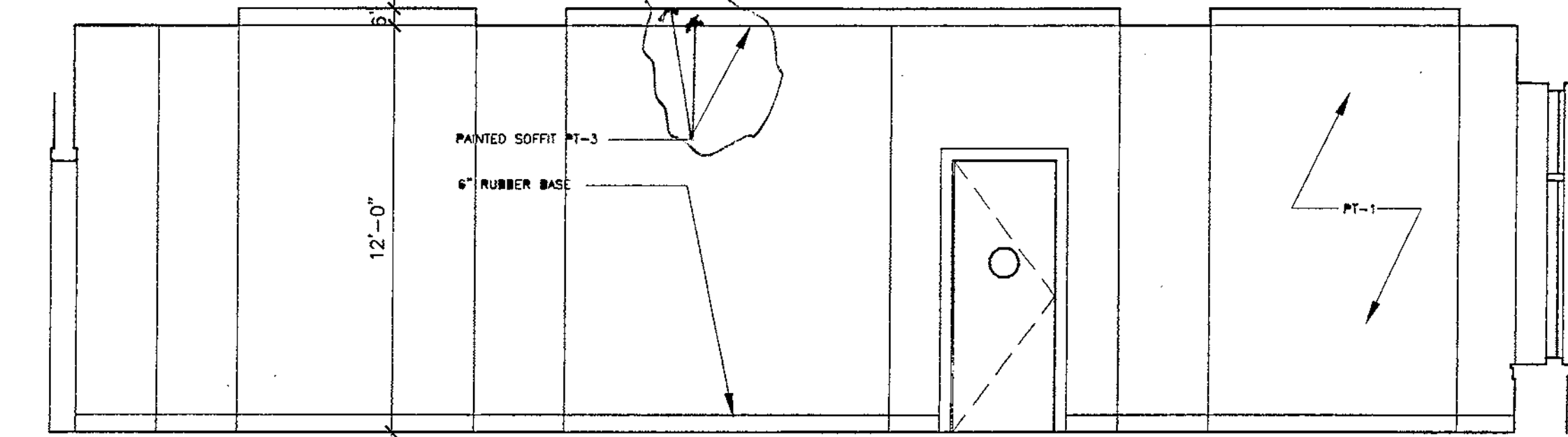

7 CHILDREN'S PROGRAM RM 2013 - WEST ELEVATION  
SCALE: 1/4"=1'-0"

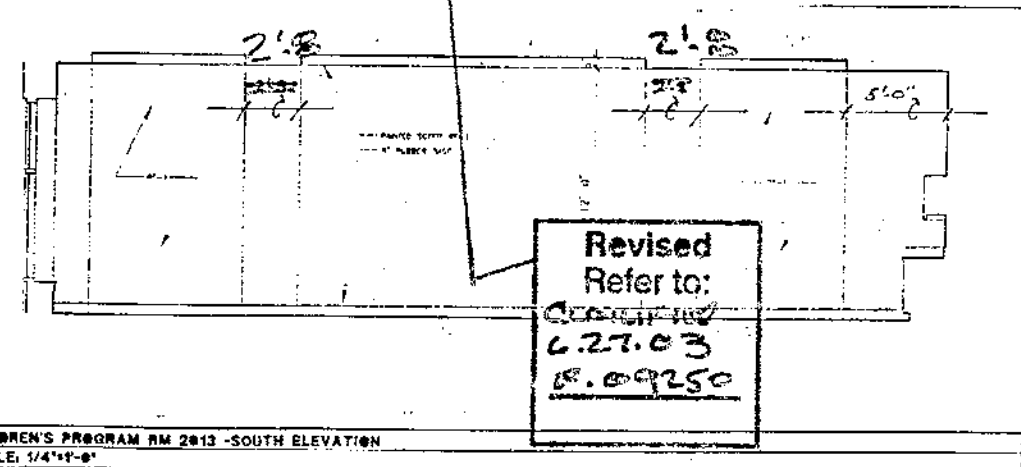

Revised  
Refer to:  
6.21.03  
8.2.05

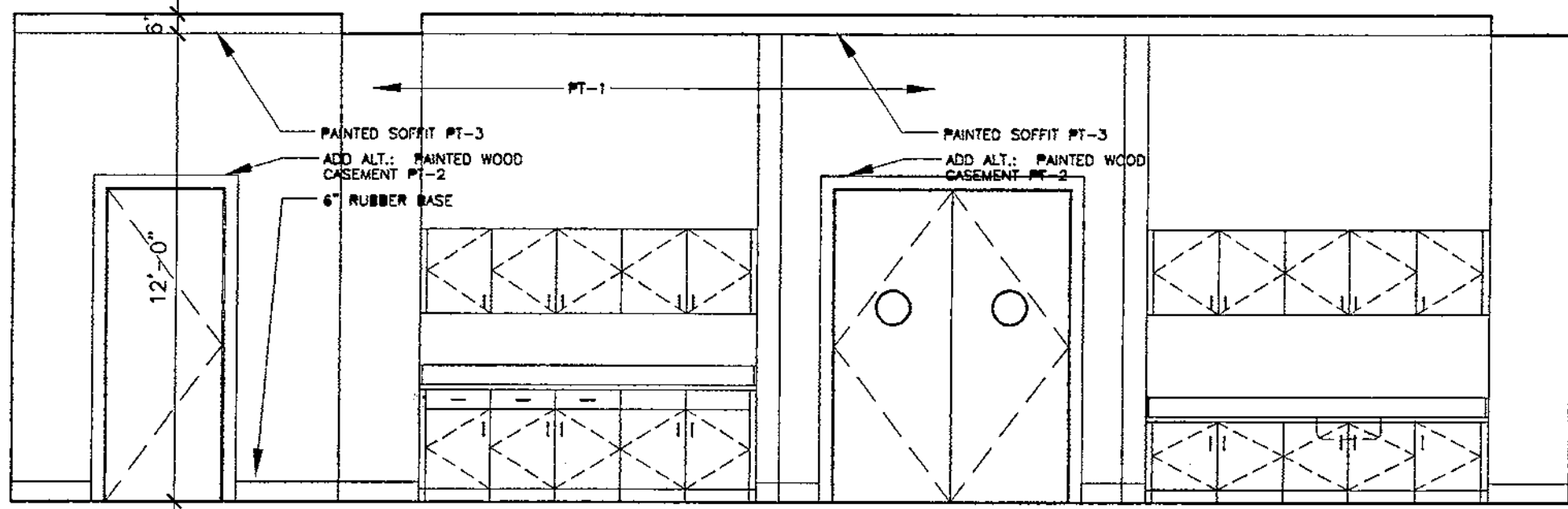

8 CHILDREN'S PROGRAM RM 2013 - WEST ELEVATION  
SCALE: 1/4"=1'-0"

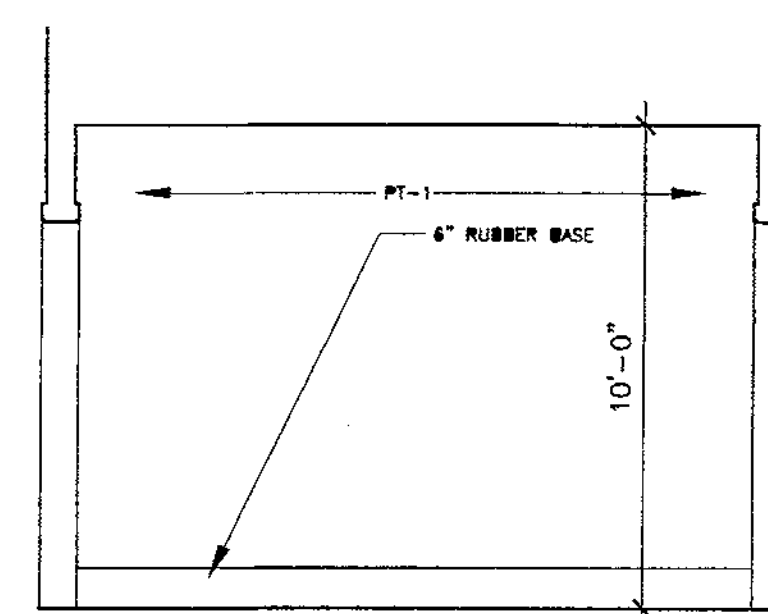

9 VESTIBULE 2011- NORTH/SOUTH ELEVATION  
SCALE: 1/4"=1'-0"

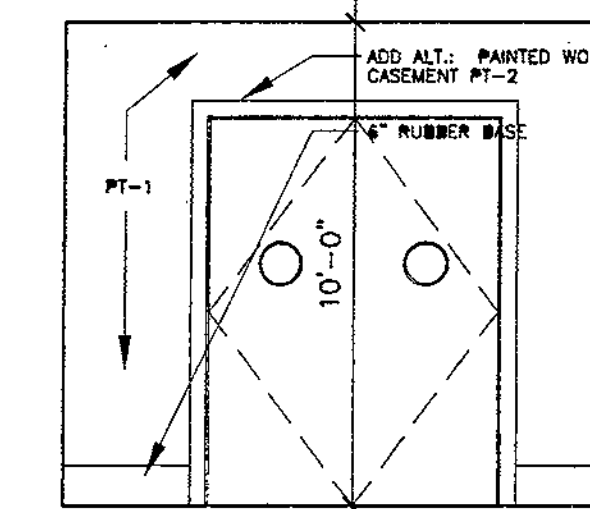

10 VESTIBULE 2011- EAST ELEVATION  
SCALE: 1/4"=1'-0"

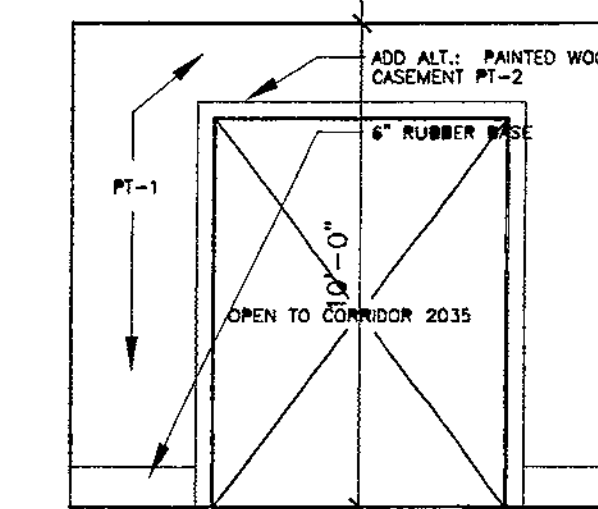

11 VESTIBULE 2011- WEST ELEVATION  
SCALE: 1/4"=1'-0"

Revised  
Refer to:  
12.11.04  
D.12.05  
D.12.05

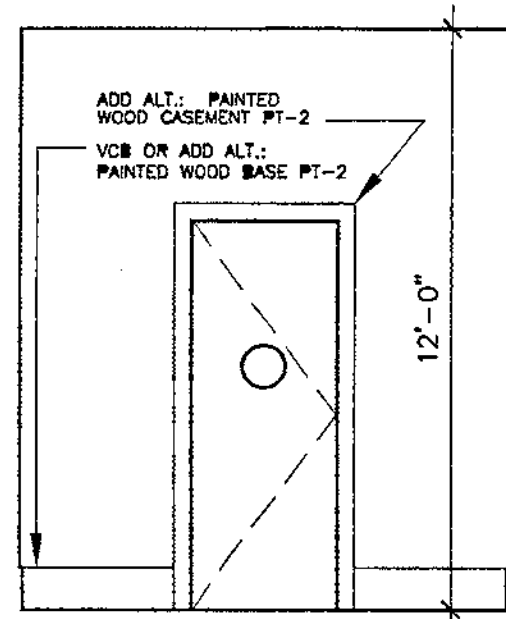

12 VESTIBULE 2025-WEST ELEVATION  
SCALE: 1/4"=1'-0"

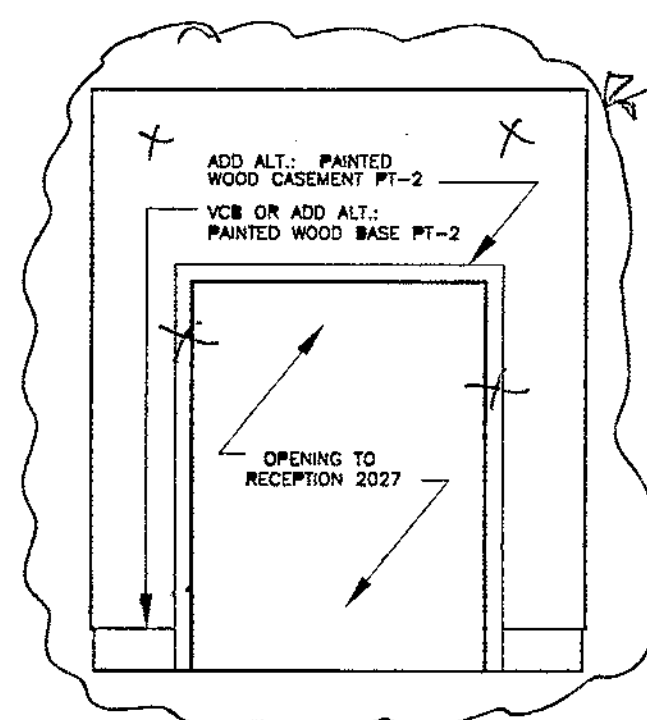

13 VESTIBULE 2025-EAST ELEVATION  
SCALE: 1/4"=1'-0"

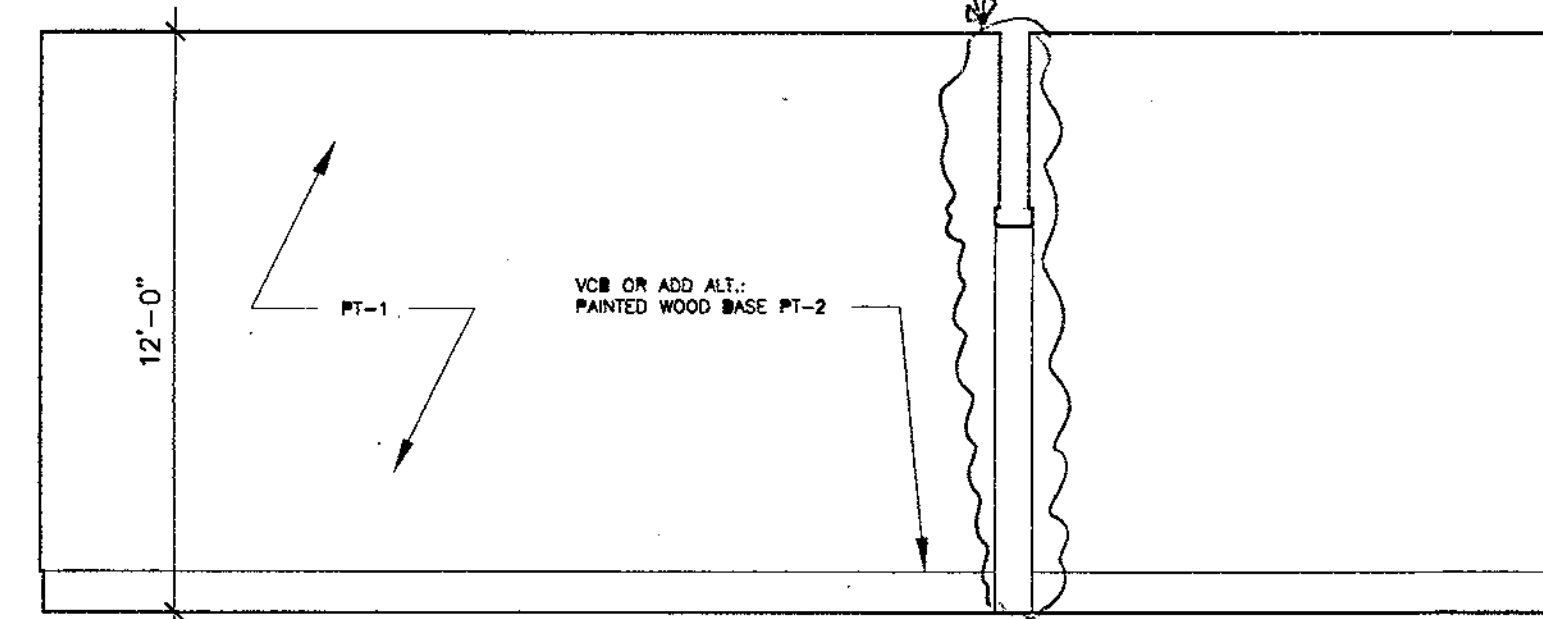

14 RECEPTION 2027/VESTIBULE 2025-SOUTH ELEVATION  
SCALE: 1/4"=1'-0"

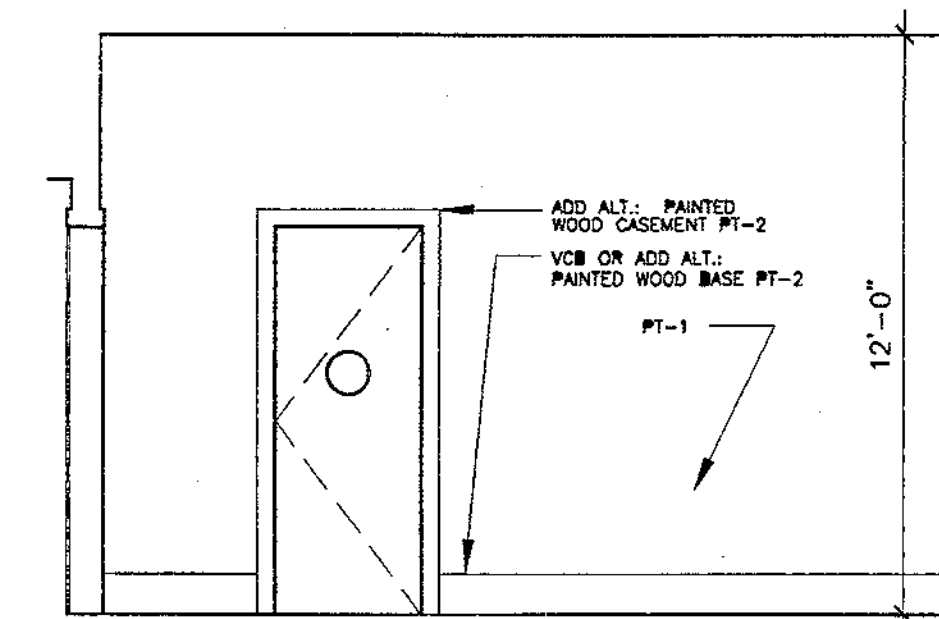

15 RECEPTION 2027 EAST ELEVATION  
SCALE: 1/4"=1'-0"

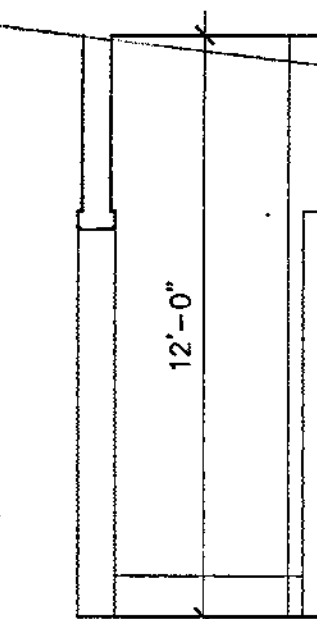

16 RECEPTION 2027/VESTIBULE 2025-NORTH ELEVATION  
SCALE: 1/4"=1'-0"

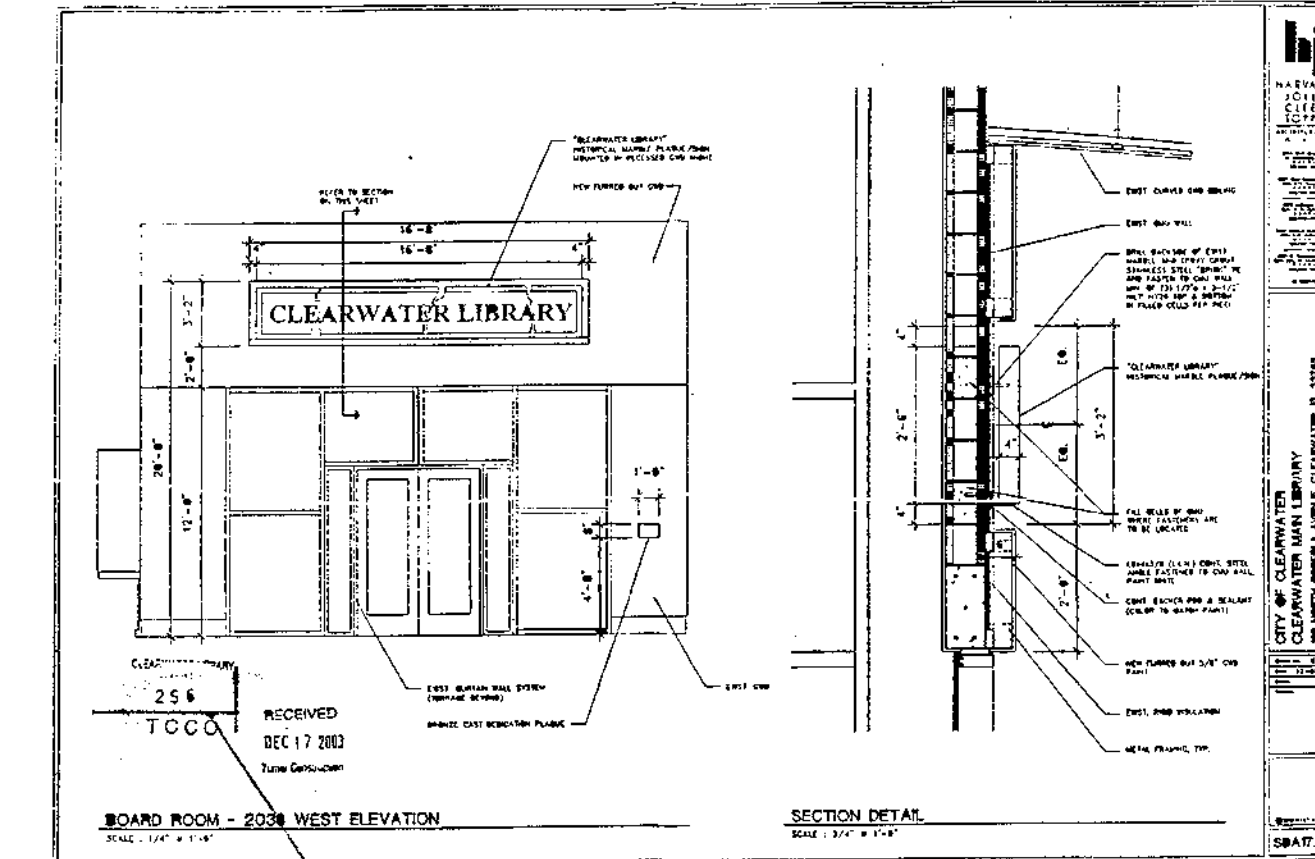

CITY OF CLEARWATER  
CLEARWATER MAIN LIBRARY  
100 NORTH OSCEOLA AVENUE, CLEARWATER, FL 33755  
100% CONSTRUCTION DOCUMENTS

Comm No. 01020  
Date: 07-23-02  
Drawn:  
Revised:

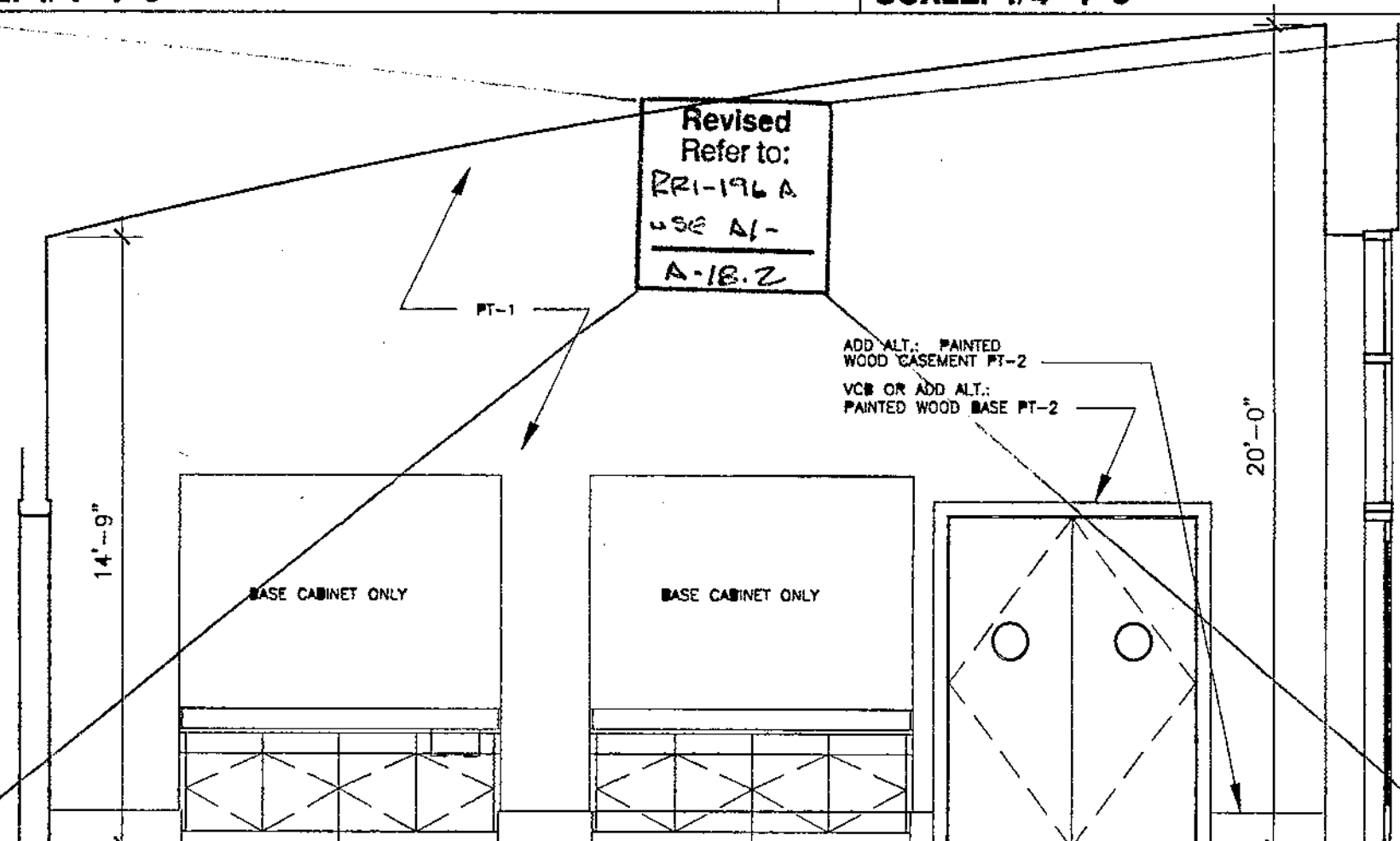

17 BOARD ROOM 2038-SOUTH ELEVATION  
SCALE: 1/4"=1'-0"

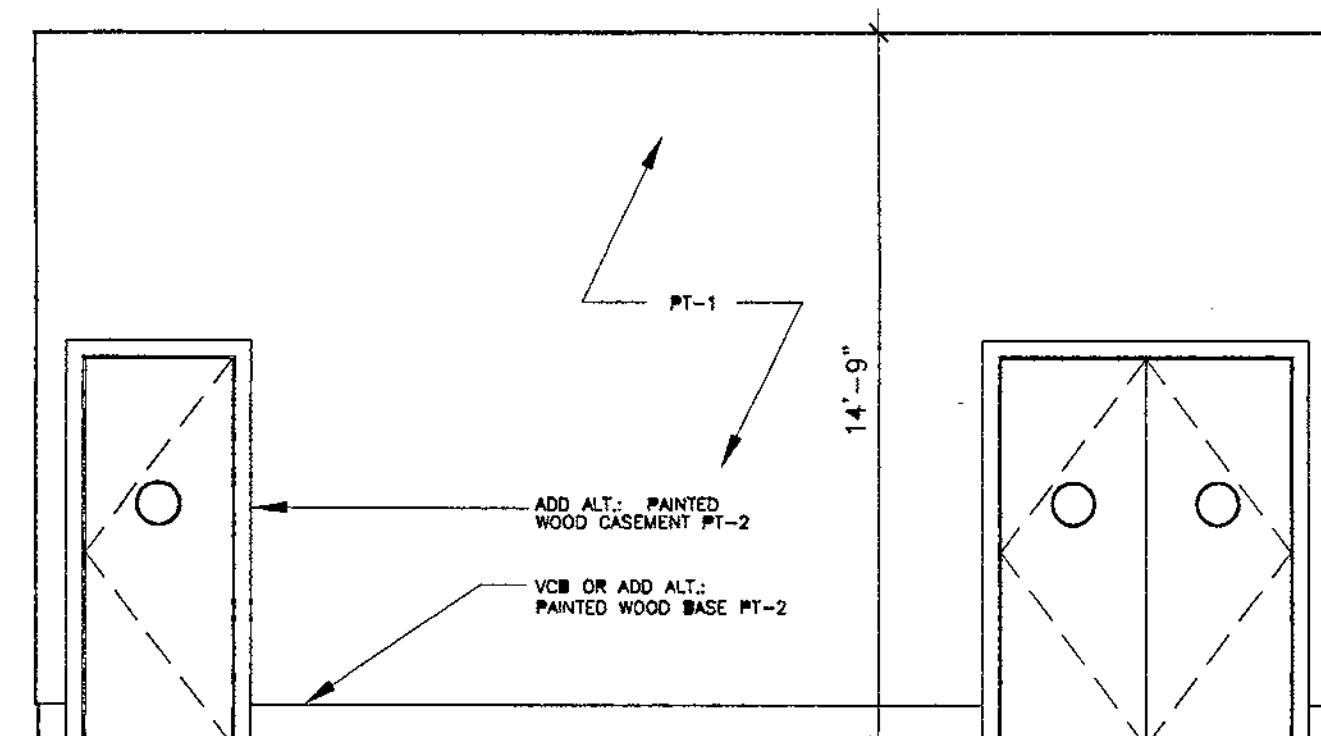

18 BOARD ROOM 2038-EAST ELEVATION  
SCALE: 1/4"=1'-0"

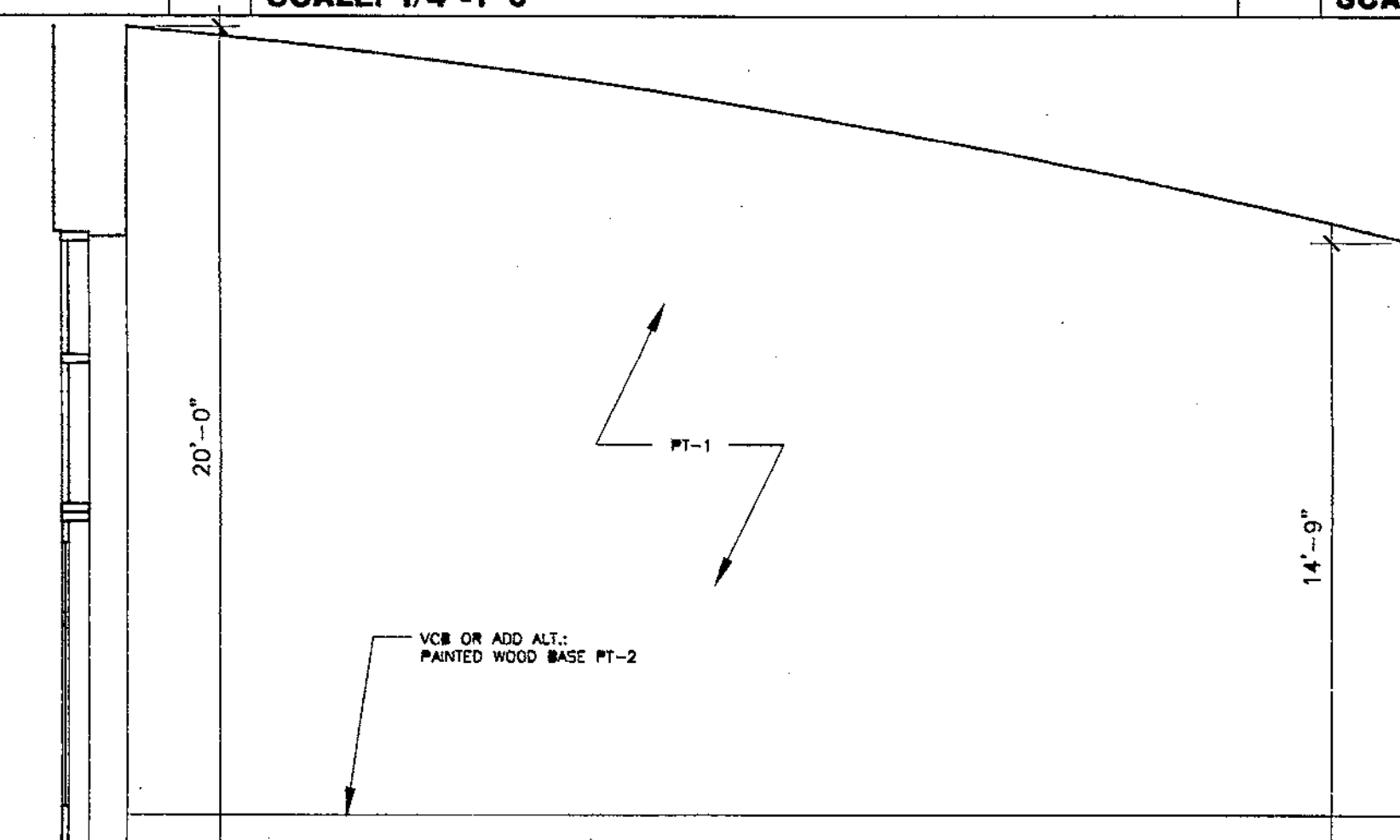

19 BOARD ROOM 2038-NORTH ELEVATION  
SCALE: 1/4"=1'-0"

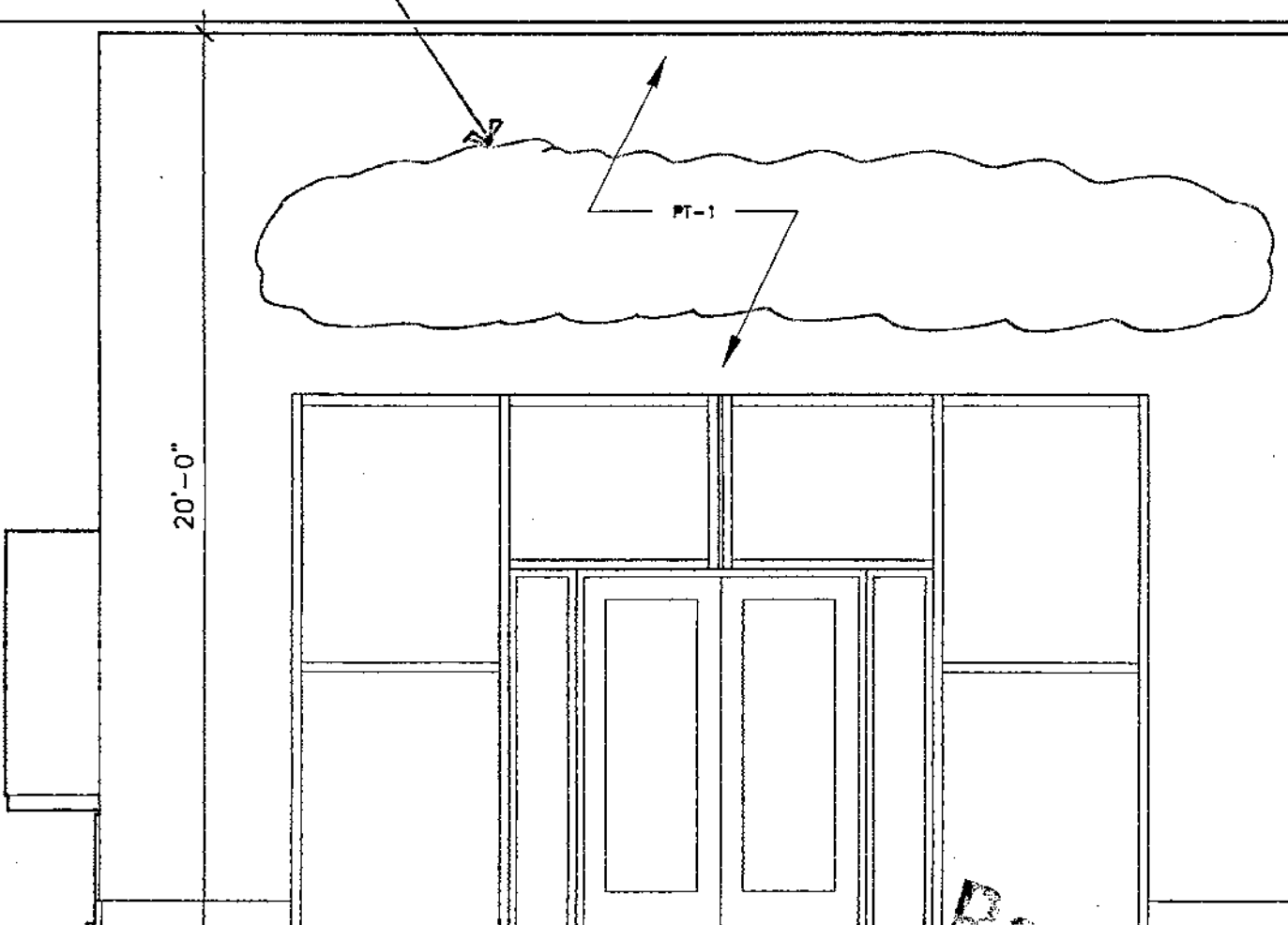

20 BOARD ROOM 2038-WEST ELEVATION  
SCALE: 1/4"=1'-0"

Revised  
Refer to:  
2.11.04  
use A1-  
A-18.2

FN: 30A17-2-01020.DWG

JAN 09 2003

©2002 HJCT, P.A./AIA

A17.2

HARVARD  
JOLLY  
CLEES  
TOPPE  
ARCHITECTS, P.A.  
A I A  
2714 North S. N.  
St. Petersburg, FL  
33704  
727/896 4611  
AA C000119

DESIGN ARCHITECT  
ROBERT A.M. STERN ARCHITECTS  
450 WEST PALM STREET, NEW YORK, NY 10011  
TEL: (212) 907-2500 FAX: (212) 907-2500

12-18-01 411p

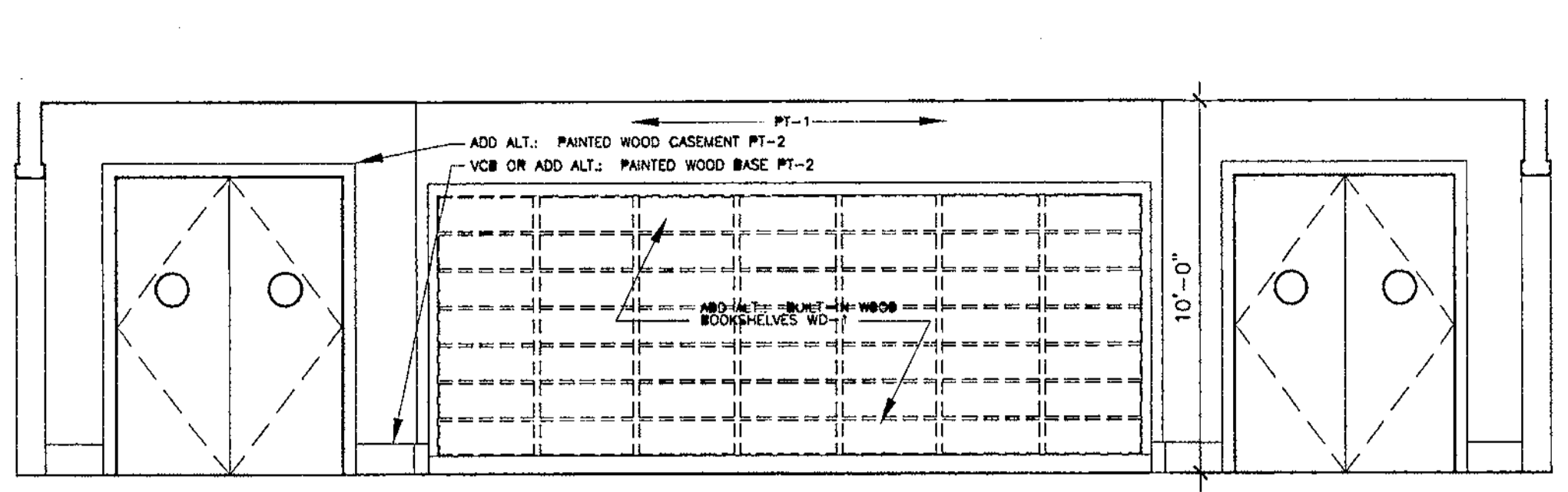
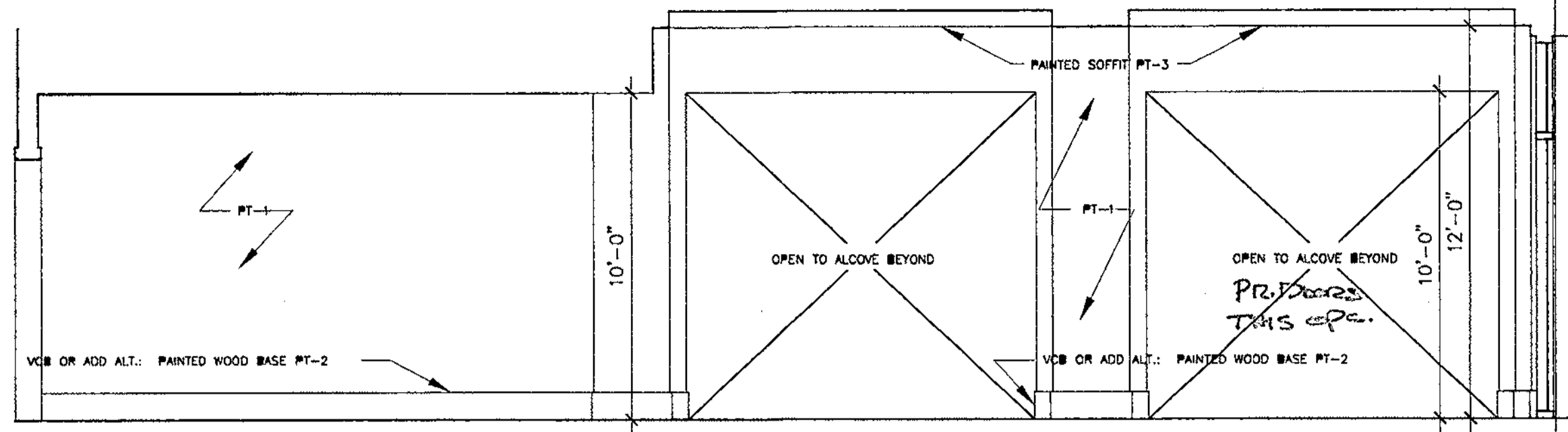
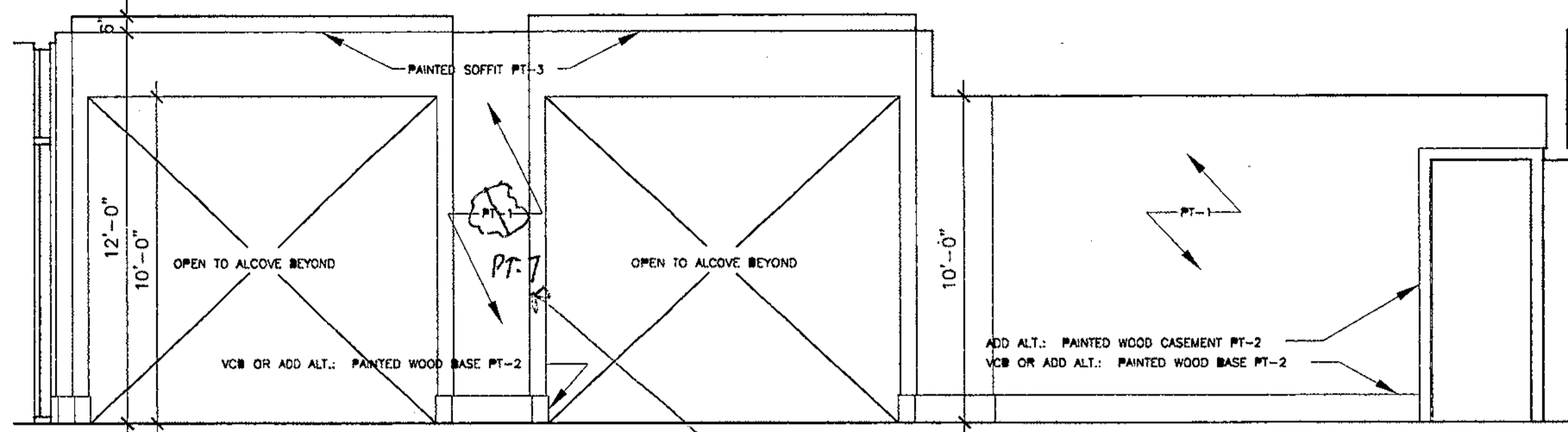

1 SPECIAL COLLECTION 4000/STAFF 4001- SOUTH ELEVATION  
SCALE: 1/4"=1'-0"

2 SPECIAL COLLECTION 4000/STAFF 4001- NORTH ELEVATION  
SCALE: 1/4"=1'-0"

3 SPECIAL COLLECTION STAFF 4001- WEST ELEVATION  
SCALE: 1/4"=1'-0"

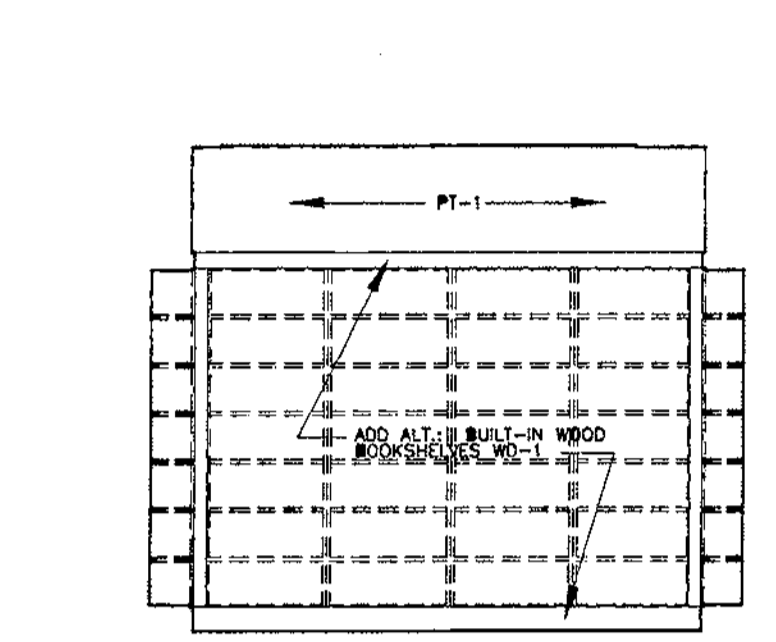
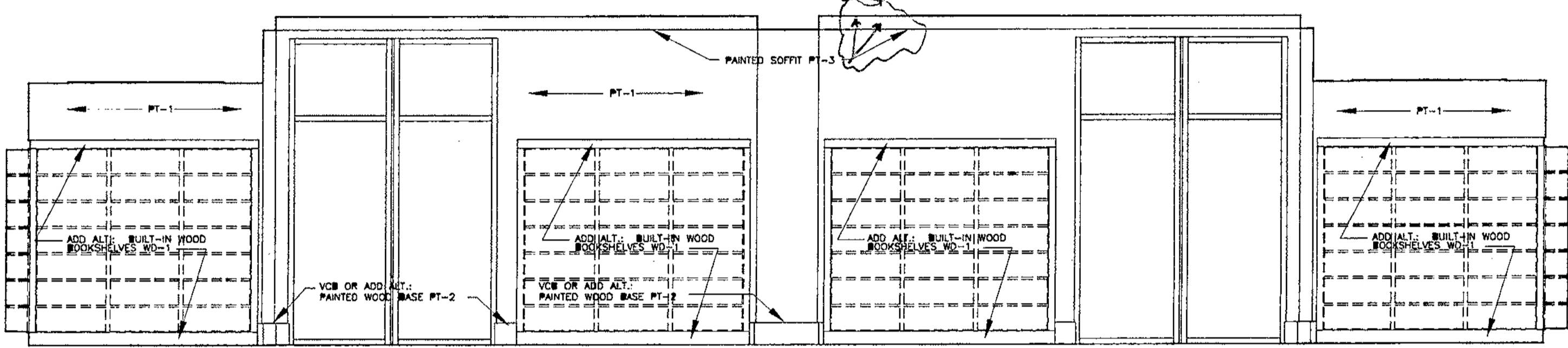
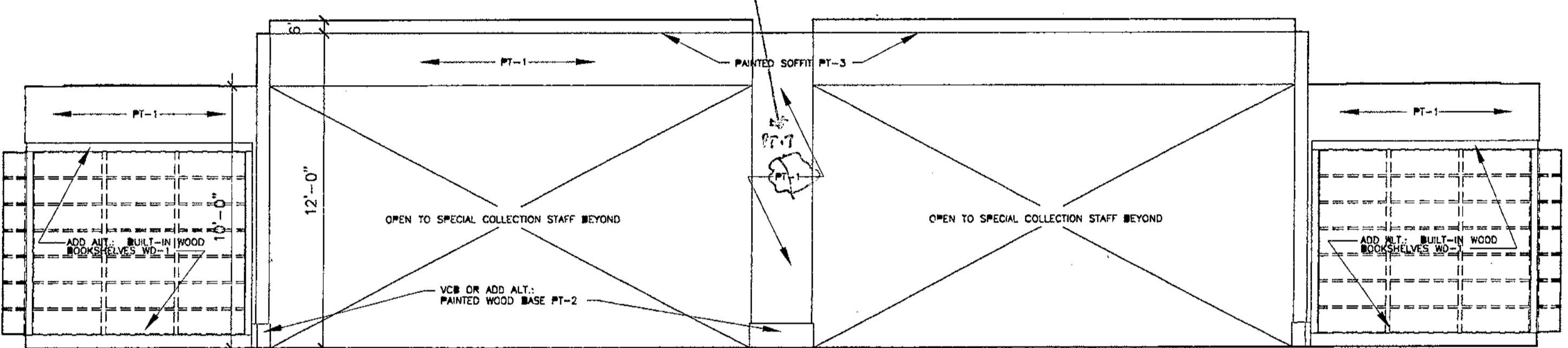

4 SPECIAL COLLECTION 4000- WEST ELEVATION  
SCALE: 1/4"=1'-0"

5 SPECIAL COLLECTION 4000- EAST ELEVATION  
SCALE: 1/4"=1'-0"

6 SPECIAL COLL. 4000- TYP ALCOVE ELEV.  
SCALE: 1/4"=1'-0"

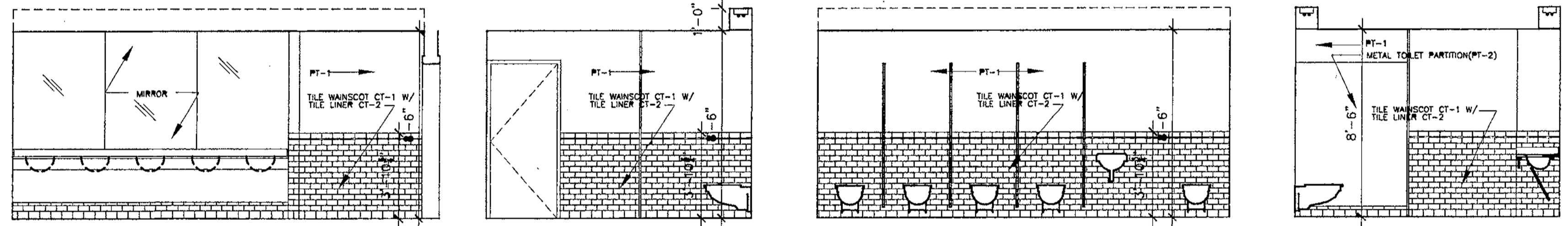
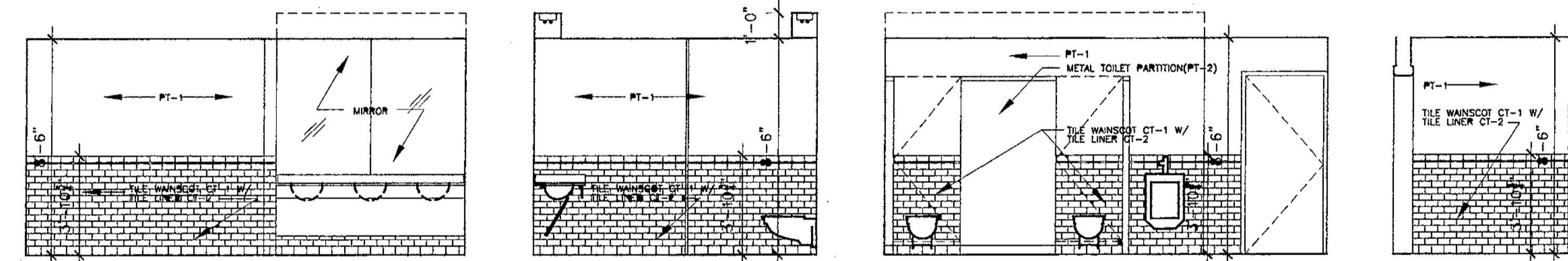

6 TYPICAL MEN'S TOILET RM.  
SCALE: 1/4"=1'-0"

7 TYPICAL WOMEN'S TOILET RMS  
SCALE: 1/4"=1'-0"

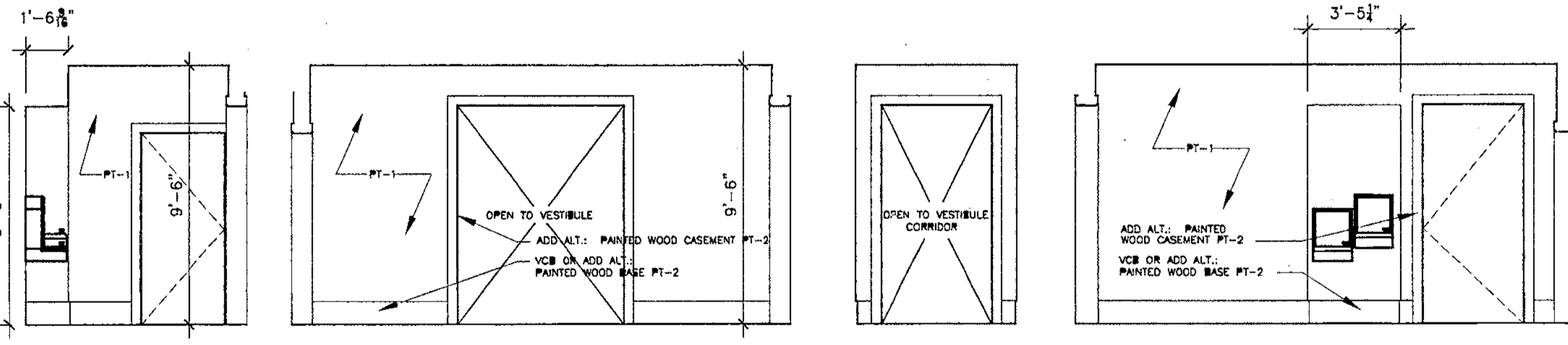
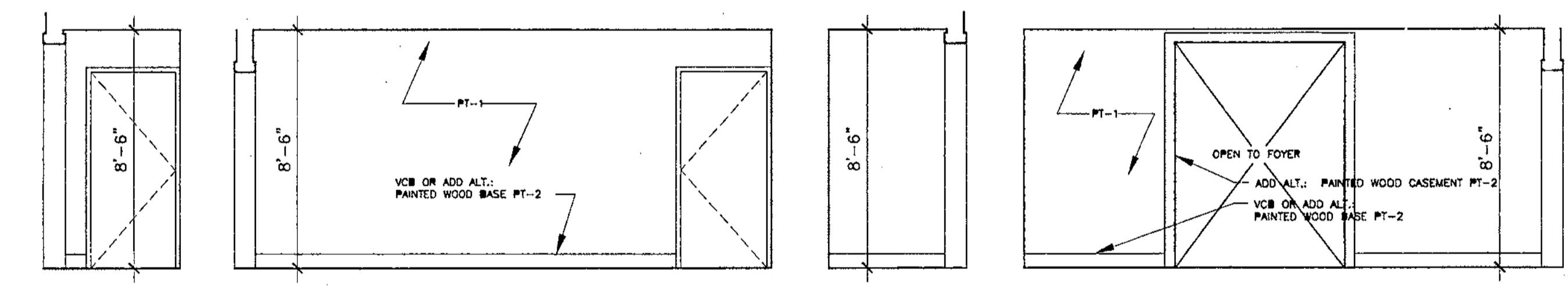

8 TYPICAL TOILET VESTIBULE  
SCALE: 1/4"=1'-0"

9 TYPICAL FOYER  
SCALE: 1/4"=1'-0"

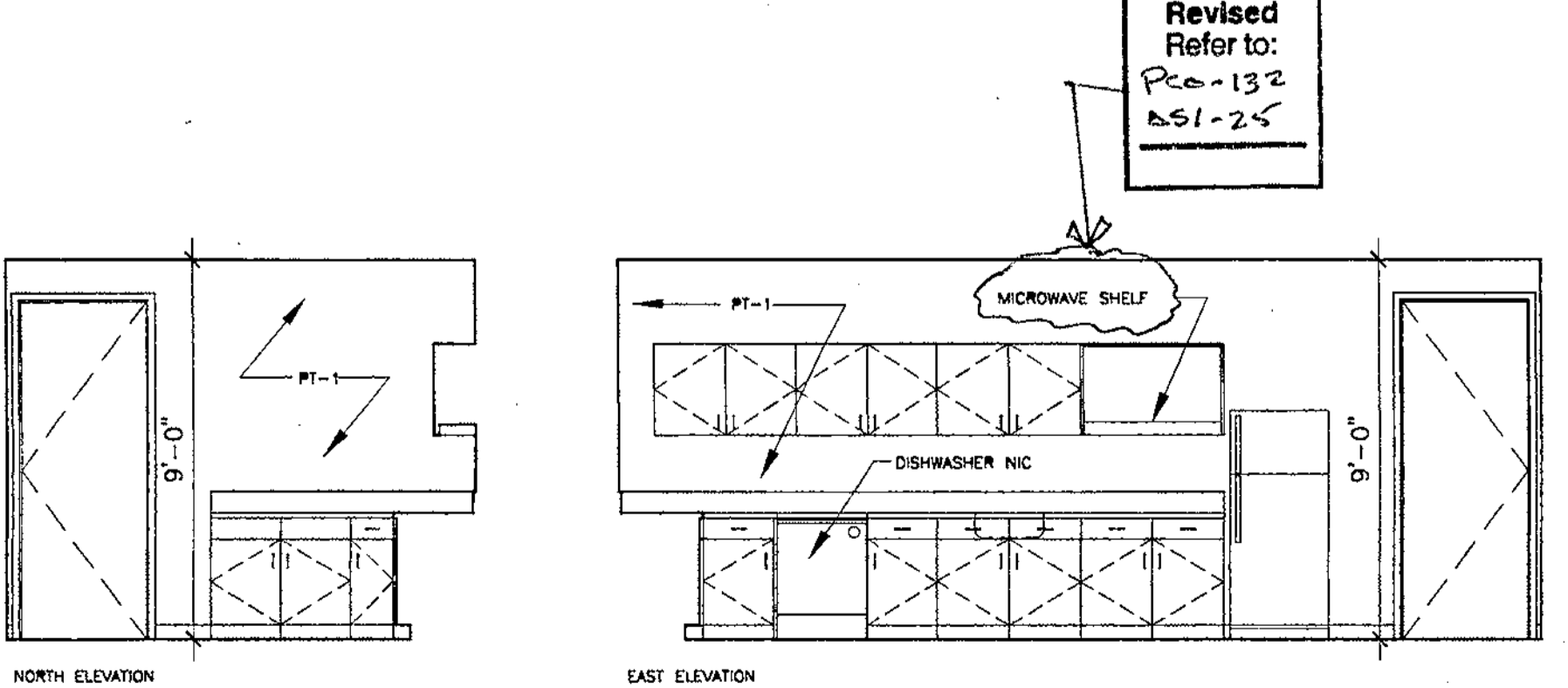

Revised Refer to: Pco-132, 051-25

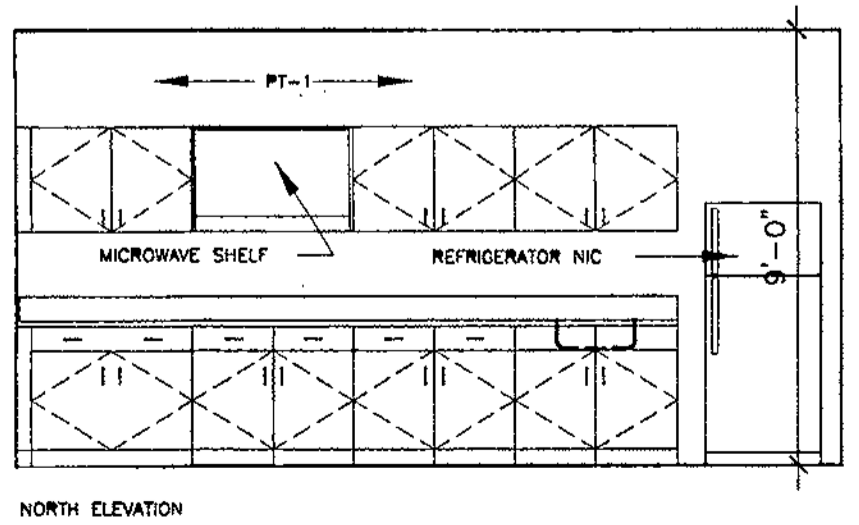
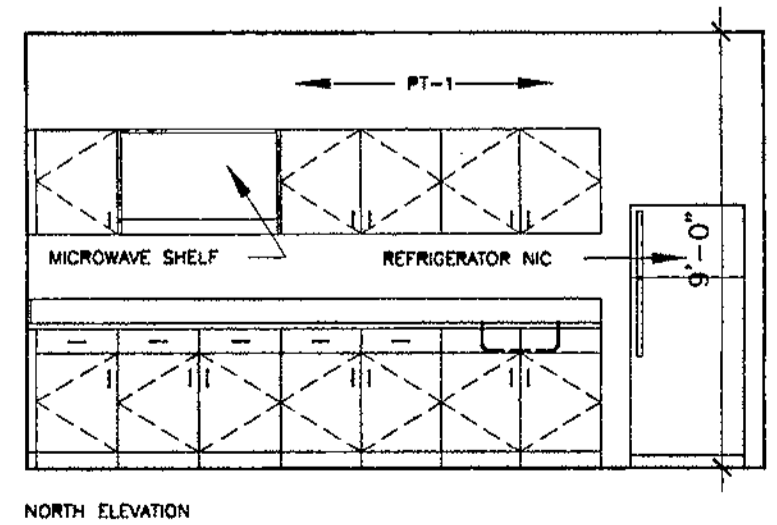

10 KITCHEN 1013  
SCALE: 1/4"=1'-0"

11 KITCHEN 3027  
SCALE: 1/4"=1'-0"

12 KITCHEN 4007  
SCALE: 1/4"=1'-0"

Record Set

FN: 30417-3-01020.DWG

12-18-01 4:11p

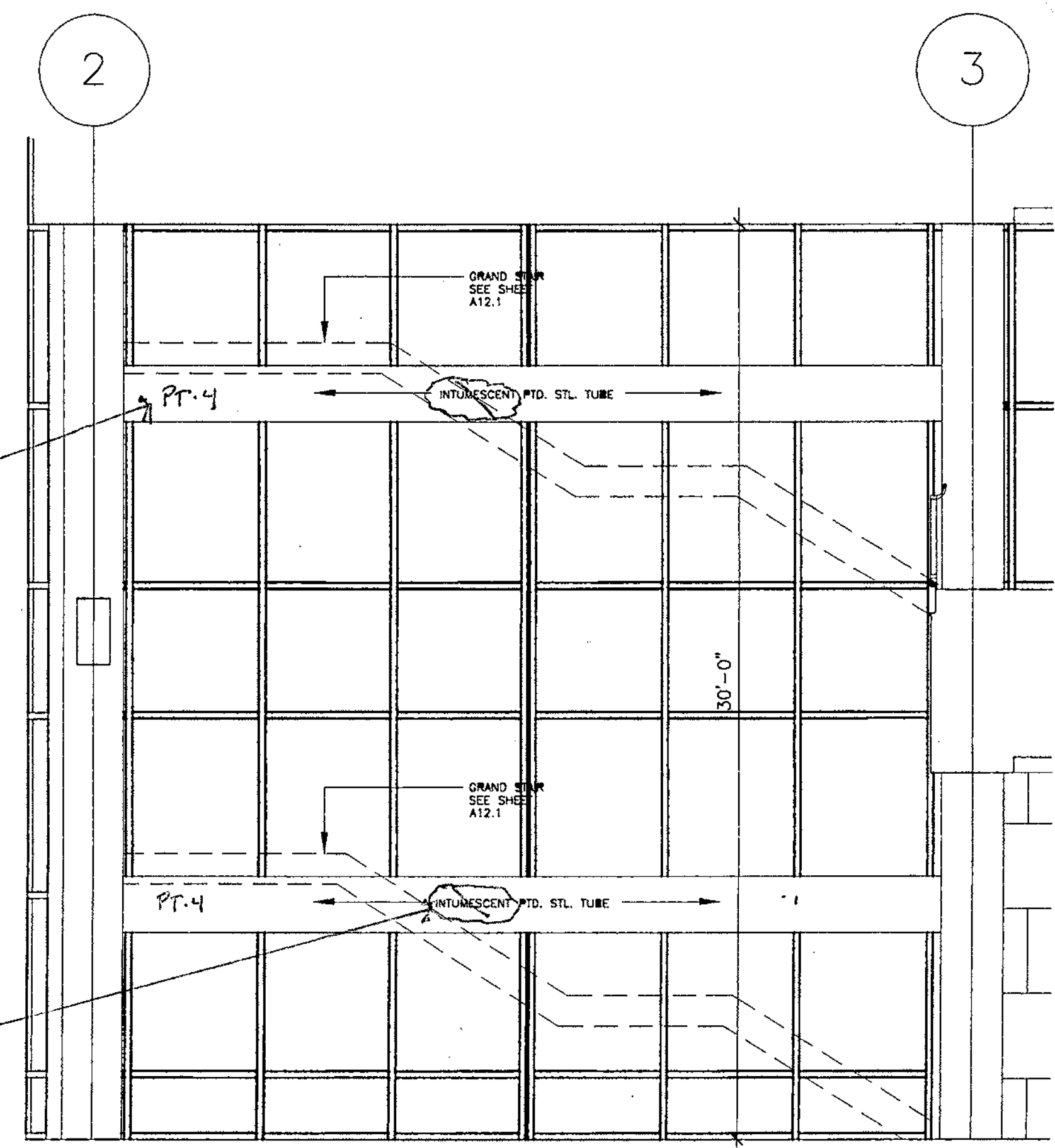
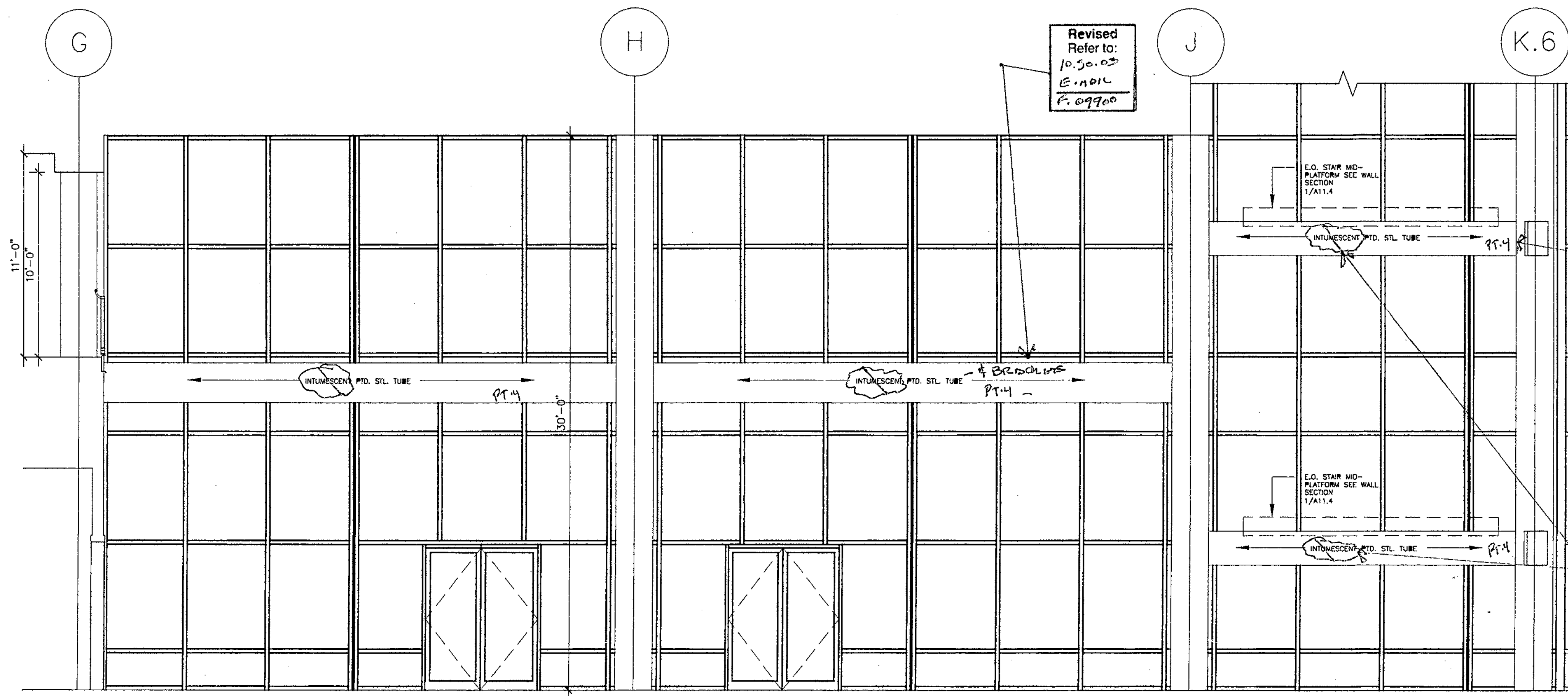

1 CAFE 1045 - WEST ELEVATION  
SCALE: 1/4"=1'-0"

2 CAFE 1045 - NORTH ELEVATION  
SCALE: 1/4"=1'-0"

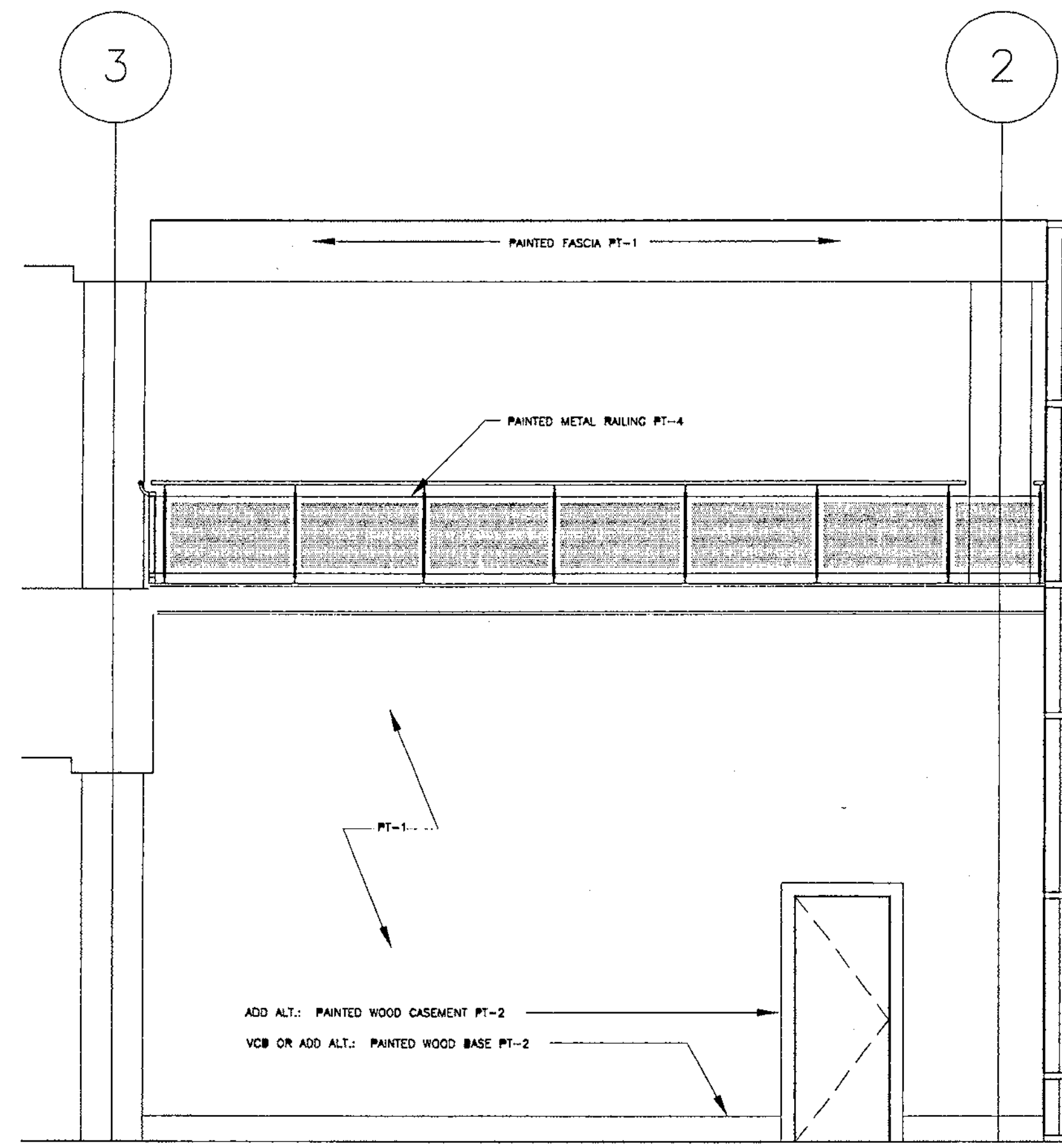
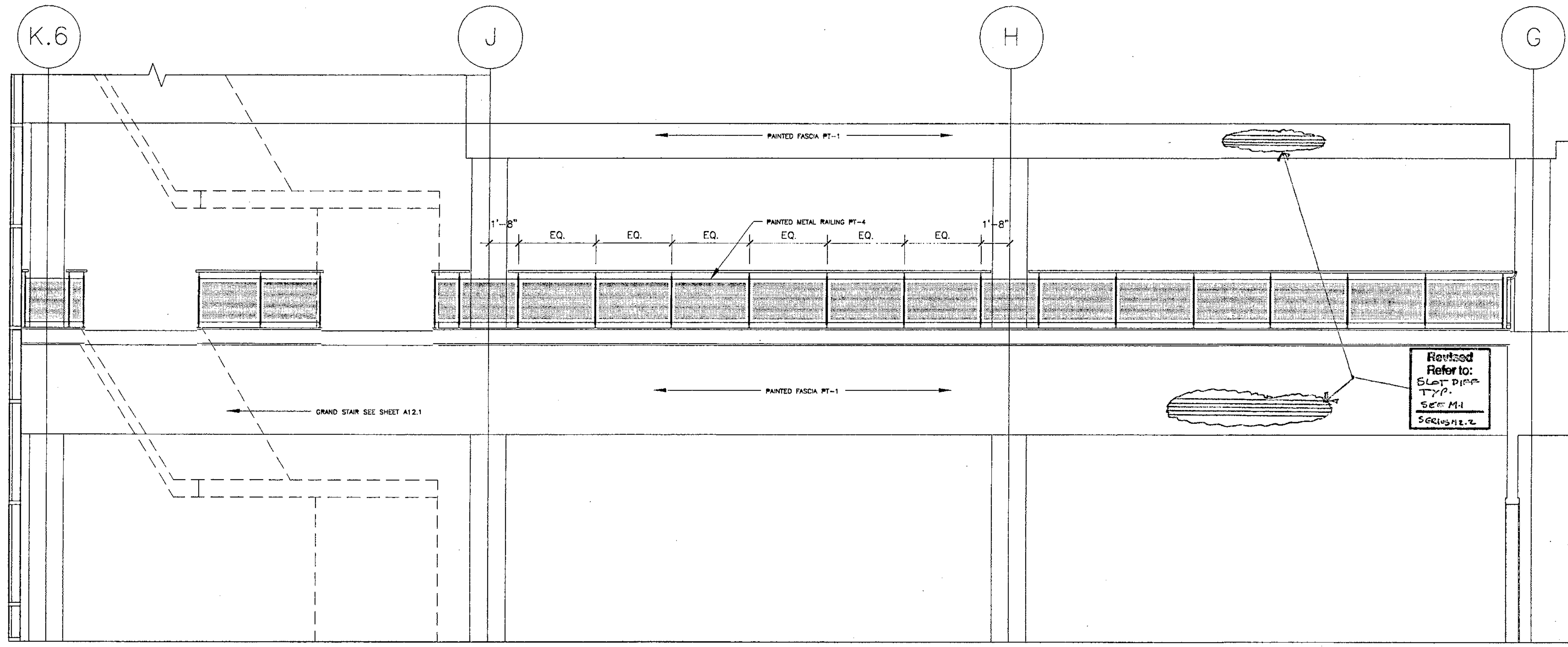

3 CAFE ROOM 1045 - EAST ELEVATION  
SCALE: 1/4"=1'-0"

4 CAFE ROOM 1045 - SOUTH ELEVATION  
SCALE: 1/4"=1'-0"

**HJ**  
**HARVARD JOLLY CLEES TOPPE**  
 ARCHITECTS, P.A.  
 A I A  
 2714 Ninth St. N.  
 St. Petersburg, FL  
 33704  
 727/896 4611  
 AA C00019

DESIGN ARCHITECT  
**ROBERT A.M. STERN ARCHITECTS**  
 410 WEST 54th STREET, NEW YORK, NY 10019  
 TEL: (212) 867-5100 • FAX: (212) 867-5986

**CITY OF CLEARWATER**  
**CLEARWATER MAIN LIBRARY**  
 100 NORTH OSCEOLA AVENUE, CLEARWATER, FL 33755  
 100% CONSTRUCTION DOCUMENTS

Comm. No. 01020  
 Date: 07-23-02  
 Drawn:  
 Revised:

APPROVED  
 JAN 09 2003  
 © 2002 HJCT, P.A., AIA

A17.4

Record Set

FN:30417-4-01020.DWG

12-18-01 431D

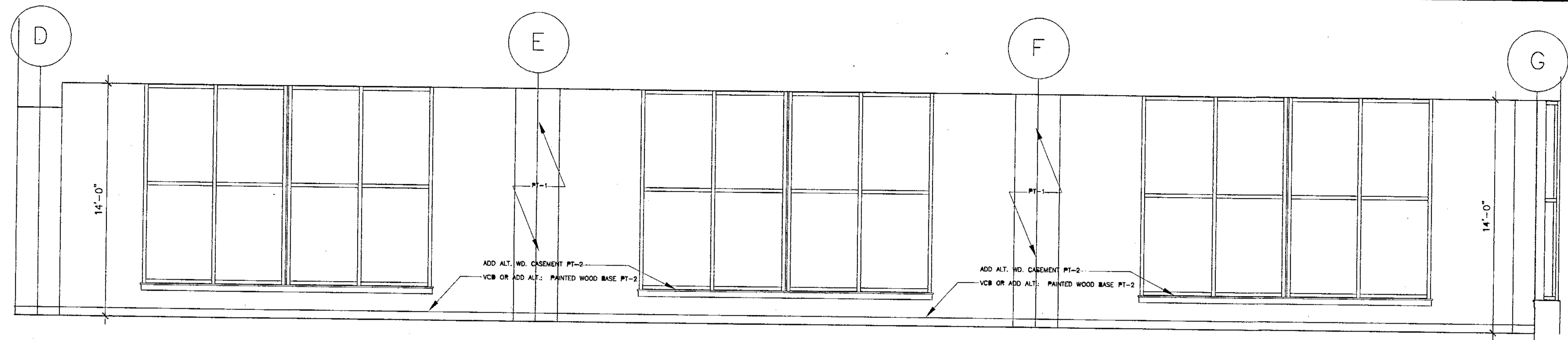

**1** POPULAR MATERIALS 1051 - EAST ELEVATION  
SCALE: 1/4"=1'-0"

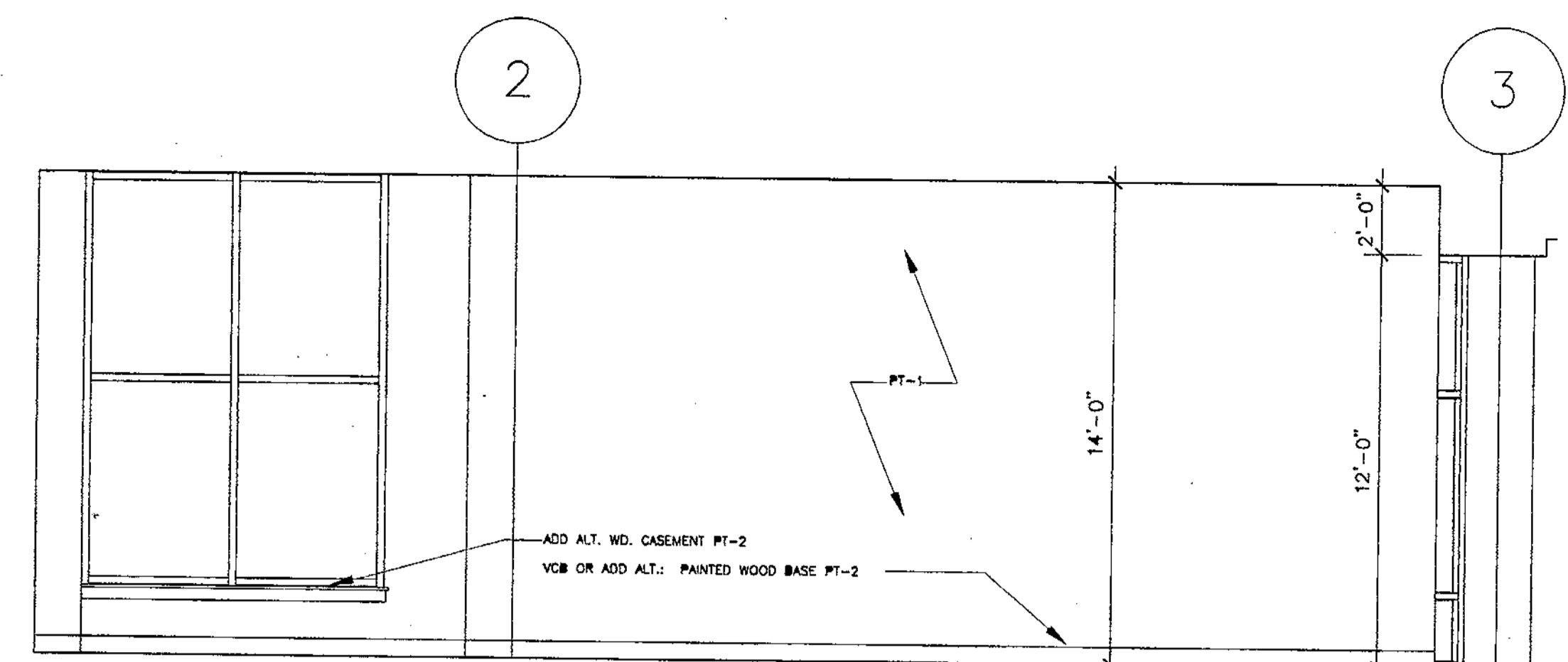

**2** POPULAR MATERIALS 1051 - NORTH ELEVATION  
SCALE: 1/4"=1'-0"

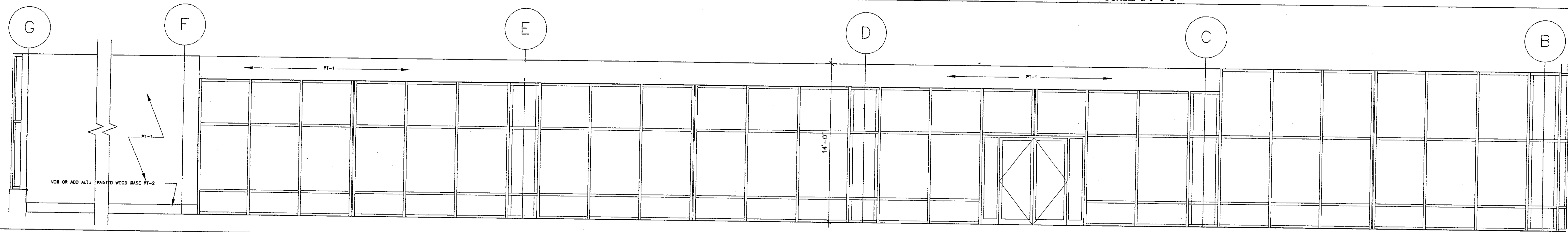

**3** POPULAR MATERIALS 1051 - EAST ELEVATION  
SCALE: 1/4"=1'-0"

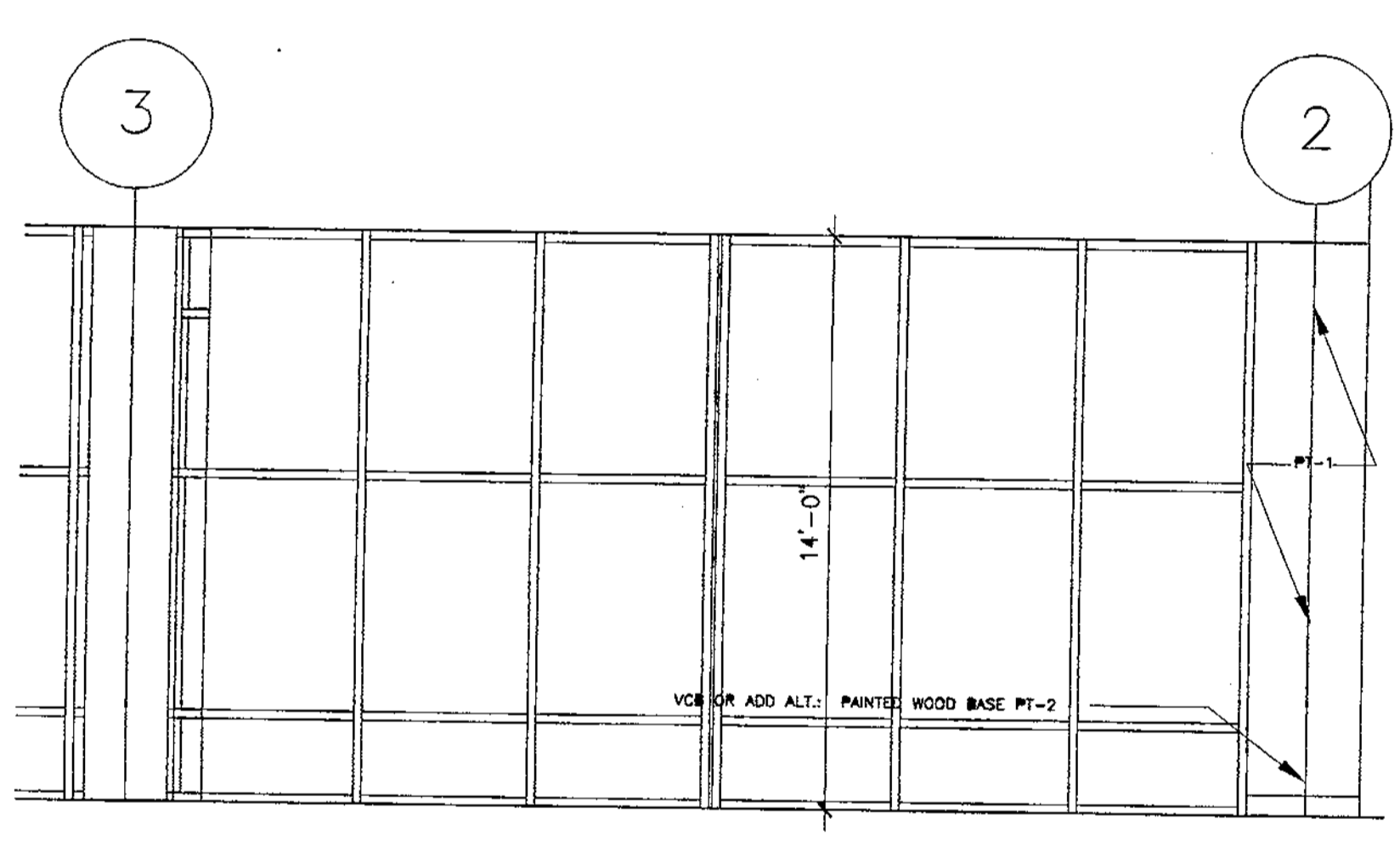

**5** POPULAR MATERIALS 1051 - SOUTH ELEVATION  
SCALE: 1/4"=1'-0"

**HJ**  
**HARVARD JOLLY CLEES TOPPE**  
 ARCHITECTS, P.A.  
 2714 Ninth St. N.  
 St. Petersburg, FL  
 33704  
 727/496-4611  
 AA C00019

DESIGN ARCHITECT  
**ROBERT A.M. STERN ARCHITECTS**  
 460 WEST 34th STREET, NEW YORK, NY 10001  
 TEL: (212) 967-5100 FAX: (212) 967-5088

**CITY OF CLEARWATER**  
**CLEARWATER MAIN LIBRARY**  
 100 NORTH OSCEOLA AVENUE, CLEARWATER, FL 33755  
 100% CONSTRUCTION DOCUMENTS

Comm. No. 01020  
 Date: 07-23-02  
 Drawn:  
 Revised:

APPROVED  
 JAN 09 2003  
 ©2002 HJCT, P.A., IA

**A17.5**

Record Set

FN: 30417-5-01020.DWG

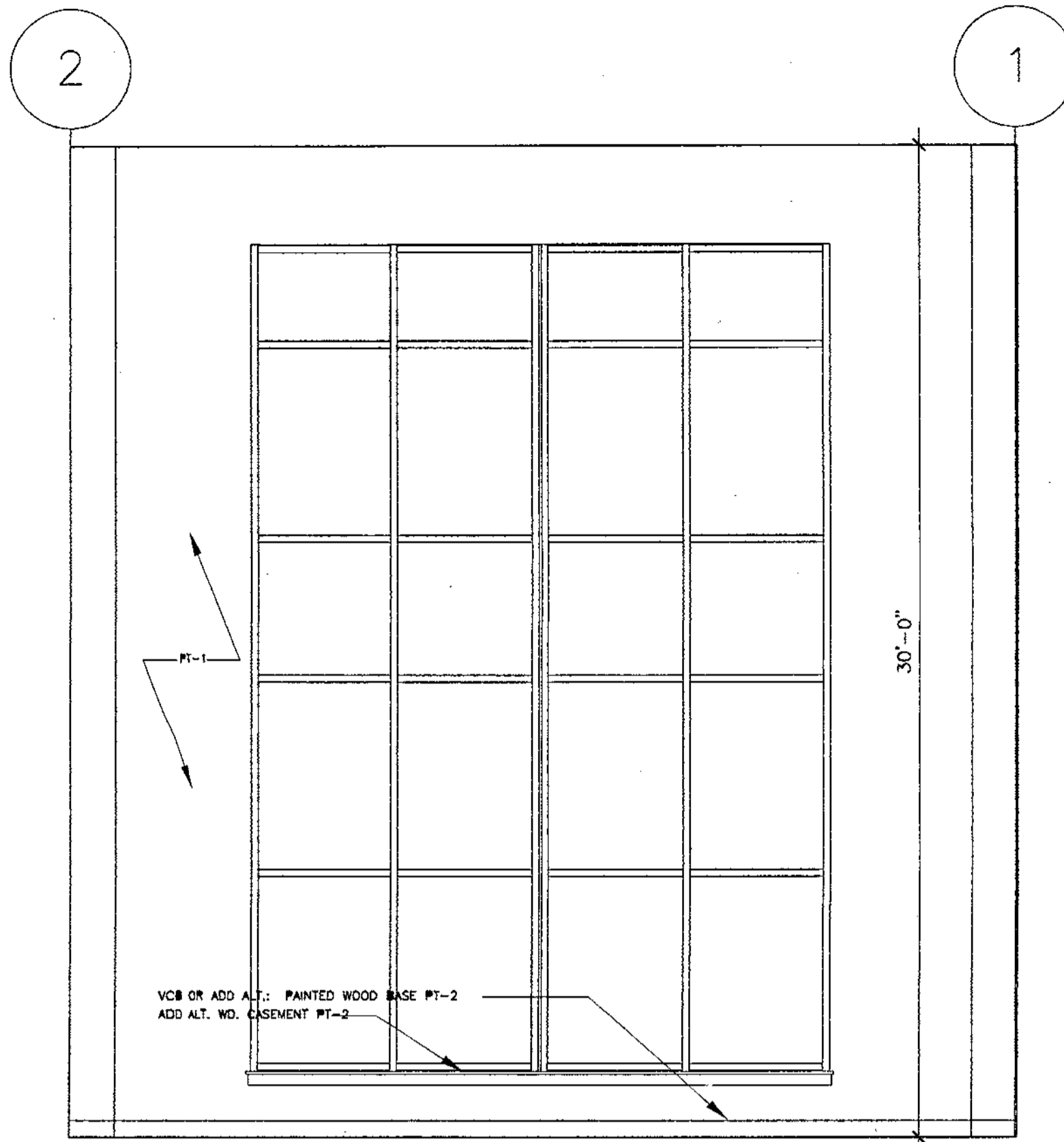

**1** POPULAR MATERIALS 1051 - WEST ELEVATION  
SCALE: 1/4"=1'-0"

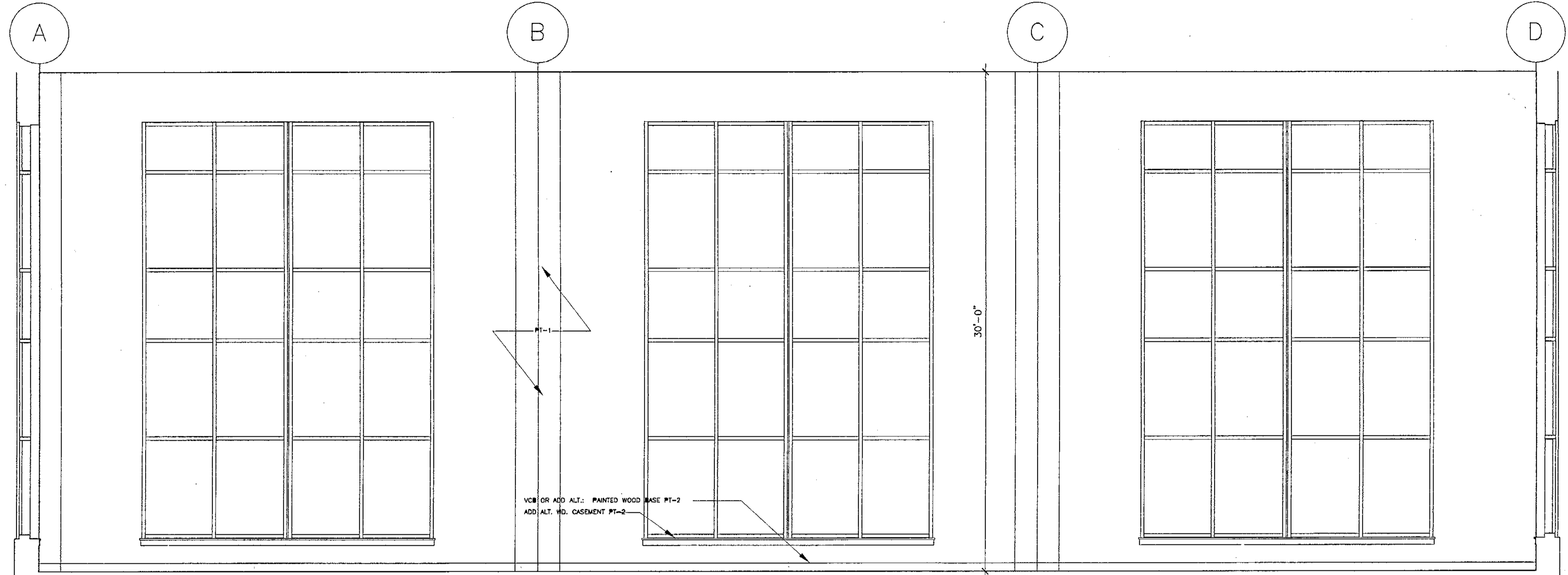

**2** POPULAR MATERIALS 1051 - NORTH ELEVATION  
SCALE: 1/4"=1'-0"

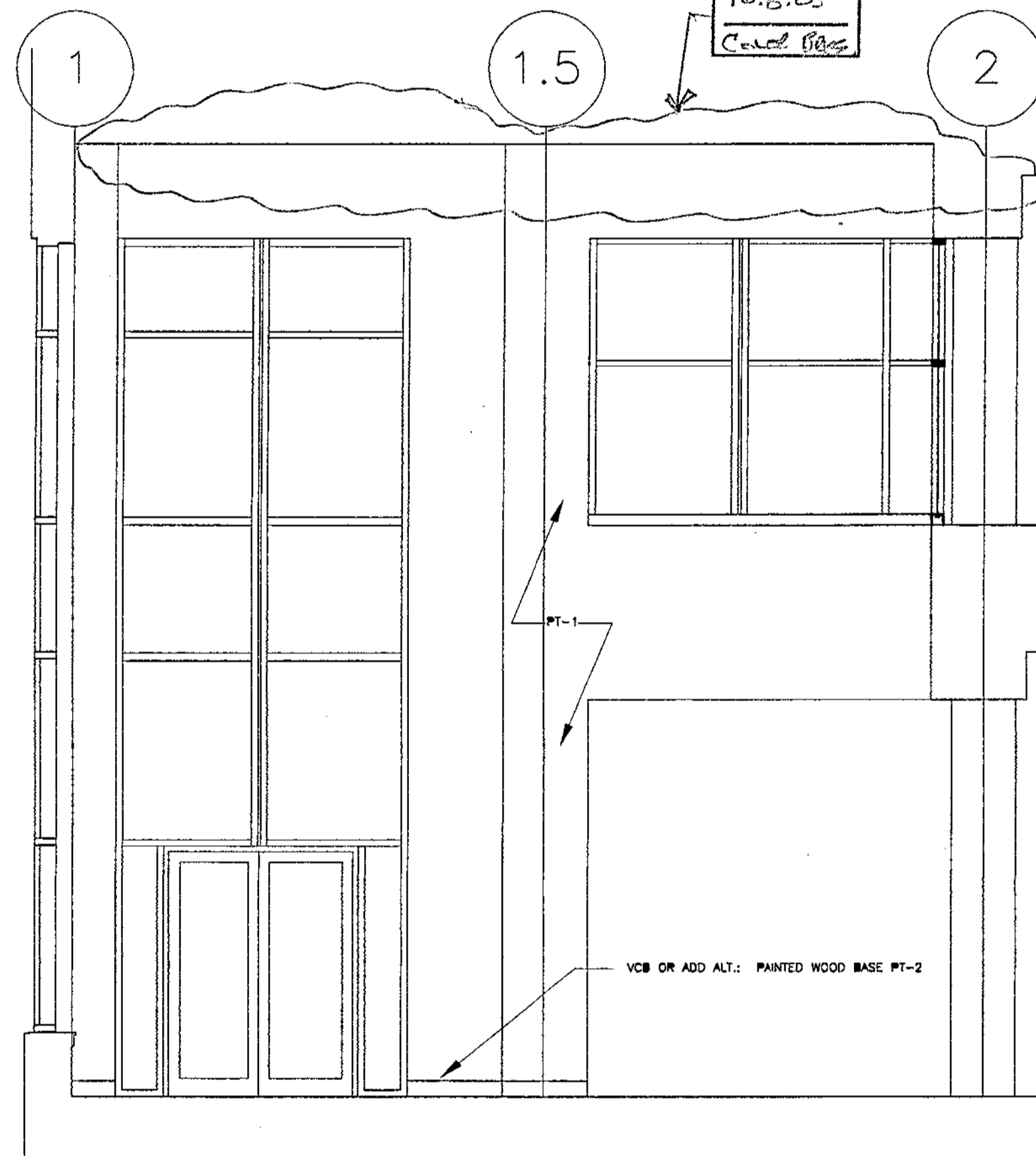

**3** POPULAR MATERIALS 1051 - EAST ELEVATION  
SCALE: 1/4"=1'-0"

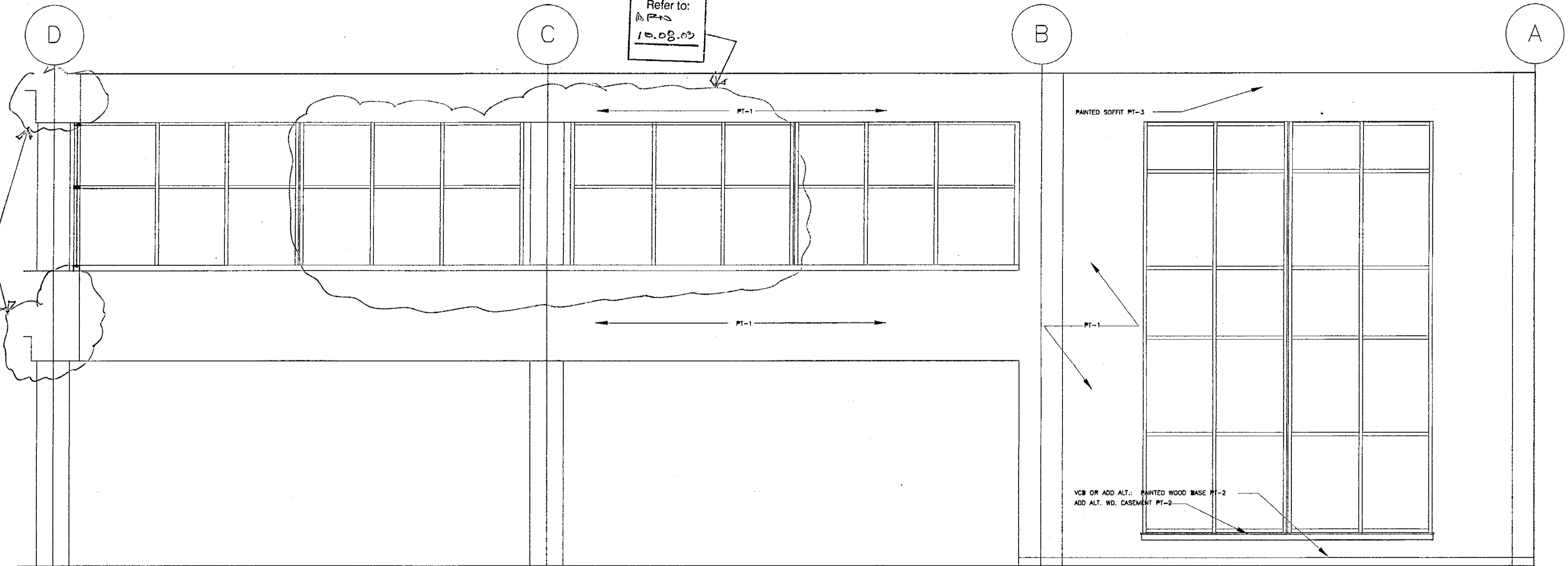

**4** POPULAR MATERIALS 1051 - SOUTH ELEVATION  
SCALE: 1/4"=1'-0"

Record Set

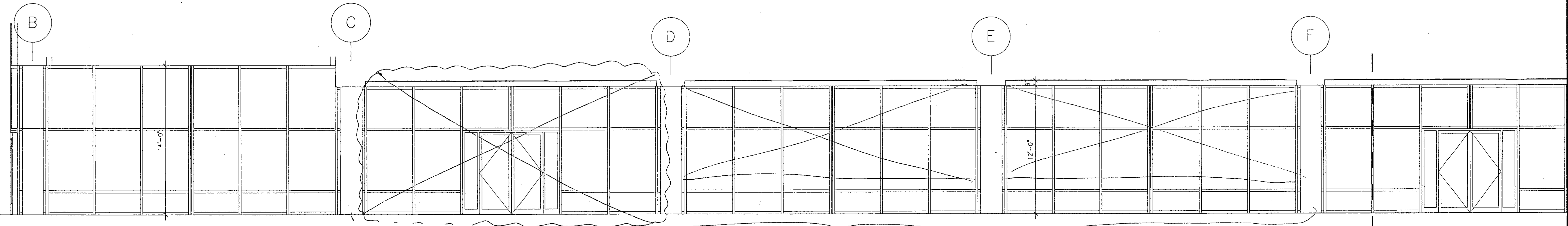

1 CORRIDOR 1050 - WEST ELEVATION  
SCALE: 1/4"=1'-0"

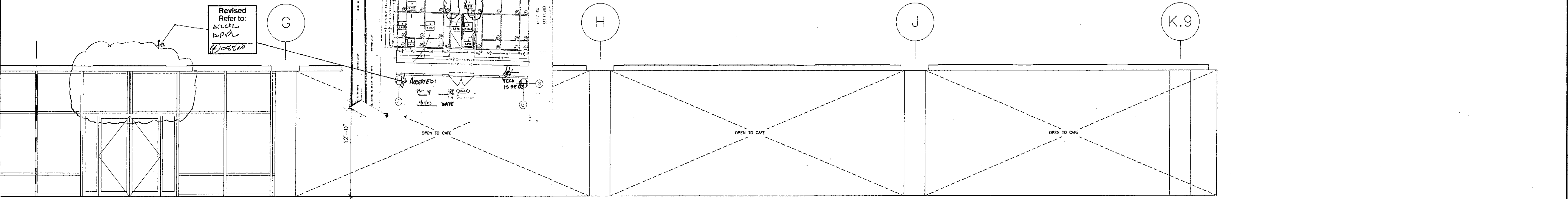

2 CORRIDOR 1050 - WEST ELEVATION  
SCALE: 1/4"=1'-0"

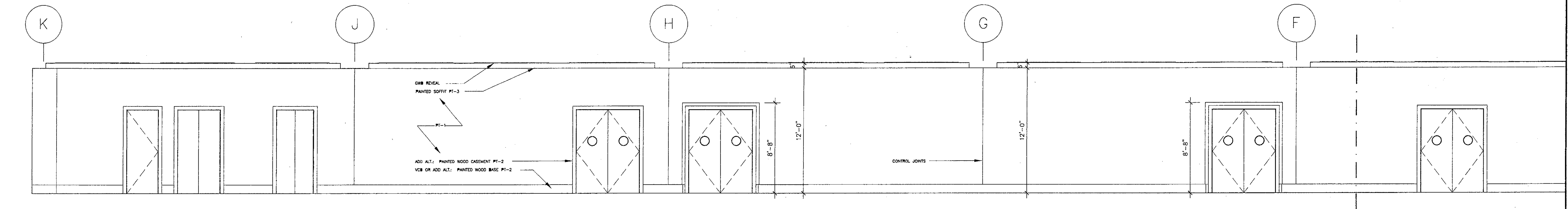

3 CORRIDOR 1050 - EAST ELEVATION  
SCALE: 1/4"=1'-0"

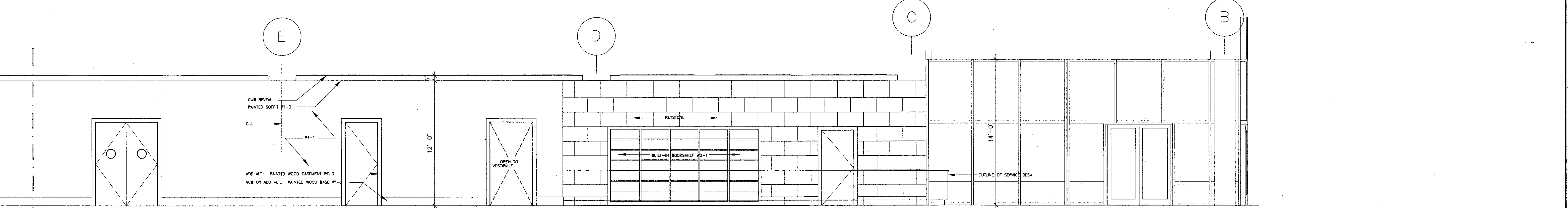

4 CORRIDOR 1050 - EAST ELEVATION  
SCALE: 1/4"=1'-0"



HARVARD  
JOLLY  
CLEES  
TOPPE  
ARCHITECTS, P.A.  
A I A  
2714 Ninth St. N  
St. Petersburg, FL  
33704  
727/896-4611  
AA C00019

DESIGN ARCHITECT  
ROBERT A.M. STERN ARCHITECTS  
460 WEST 34th STREET, NEW YORK, NY 10001  
TEL (212) 987-5100 FAX (212) 987-5555

CITY OF CLEARWATER  
CLEARWATER MAIN LIBRARY  
100 NORTH OSCEOLA AVENUE, CLEARWATER, FL 33755  
100% CONSTRUCTION DOCUMENTS

Comm. No. 01020  
Date: 07-23-02  
Drawn:  
Revised:

RECEIVED  
JAN 09 2003  
© 2002 HJCT, P.A., AIA

Record Set



12-18-01 4:11 P

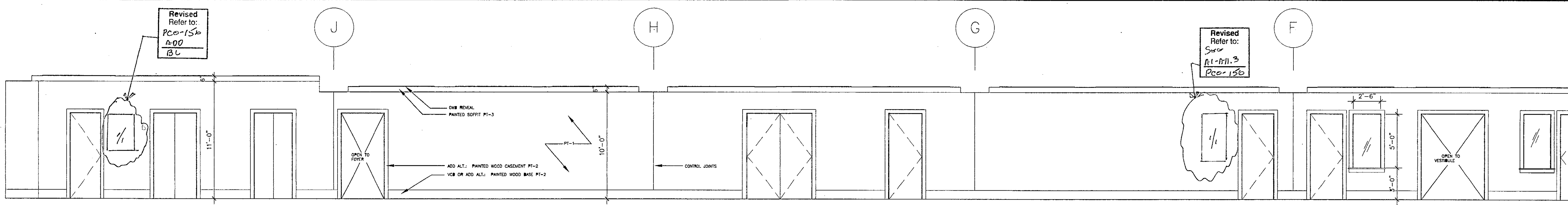

**1** CORRIDOR 2050 - EAST ELEVATION  
SCALE: 1/4"=1'-0"

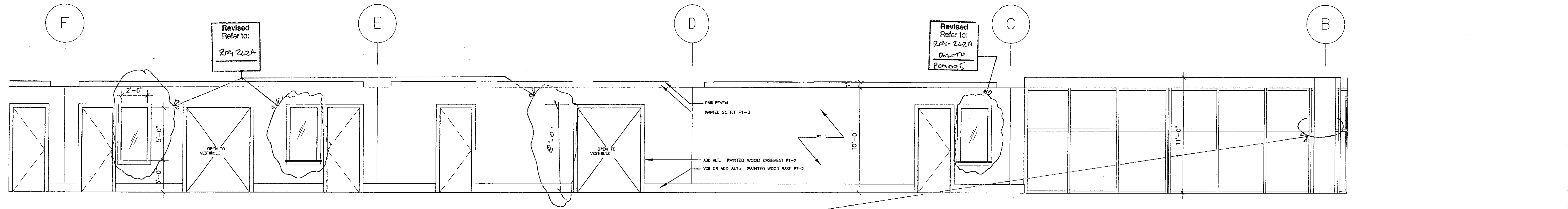

**2** CORRIDOR 2050 - EAST ELEVATION  
SCALE: 1/4"=1'-0"

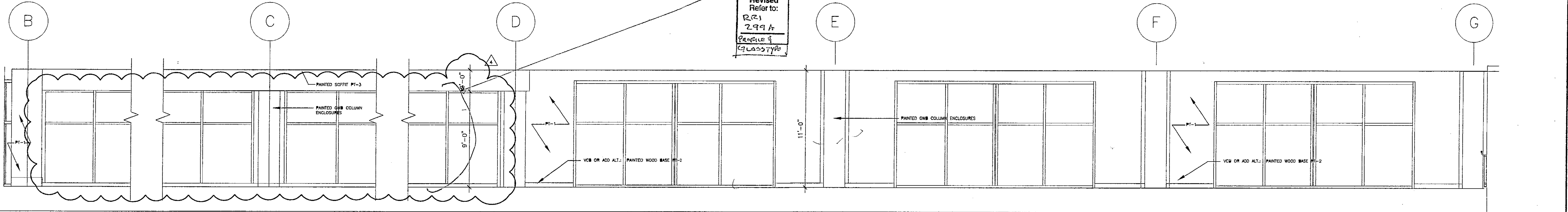

**3** CORRIDOR 2050 - WEST ELEVATION  
SCALE: 1/4"=1'-0"

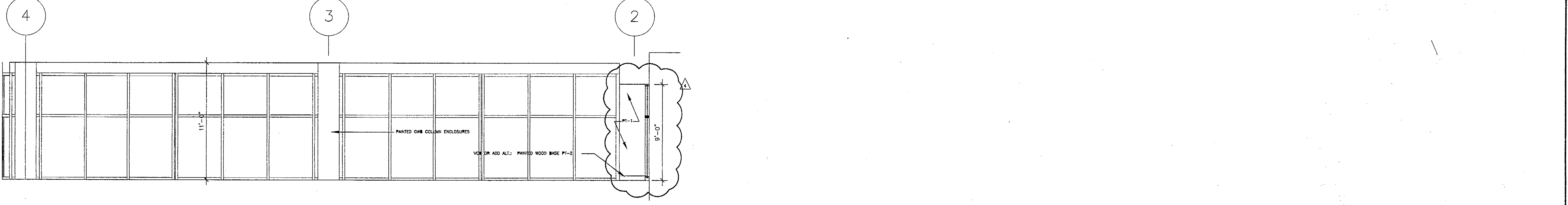

**4** CORRIDOR 2050 - WEST ELEVATION  
SCALE: 1/4"=1'-0"

**HJ**  
HARVARD  
JOLLY  
CLEES  
TOPPE  
ARCHITECTS, P.A.  
AIA  
2714 Ninth St. N.  
St. Petersburg, FL  
33704  
727/896 4611  
AA C00019

DESIGN ARCHITECT  
**ROBERT A.M. STERN ARCHITECTS**  
460 WEST PALM BEACH AVENUE, SUITE 1000, WEST PALM BEACH, FL 33411  
TEL: (561) 467-3100 FAX: (561) 467-5501

**CITY OF CLEARWATER**  
**CLEARWATER MAIN LIBRARY**  
100 NORTH OSCEOLA AVENUE, CLEARWATER, FL 33755  
100% CONSTRUCTION DOCUMENTS

Comm. No. 01020  
Date: 07-23-02  
Drawn:  
Revised:  
09-02-02

JAN 09 2003

Turner Construction  
Clearwater Library Project  
PCO #011 27 Sept 02  
Revision (4)

© 2002 HJCT, P.A., AIA

Record Set

A17.8

FN: 30A17-08-01020.DWG

12-18-01 4:11 p

K

J

H

G

F

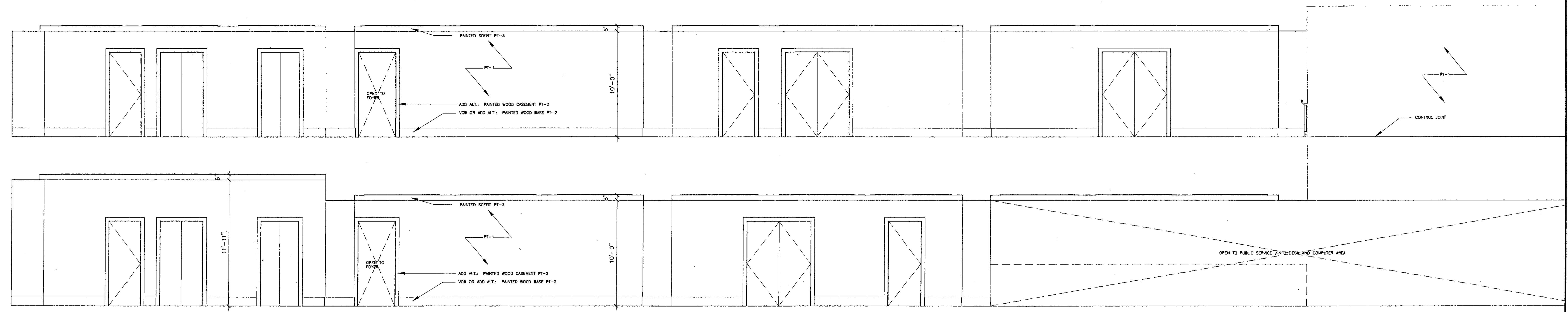

**1** CORRIDOR 3030 & 4002 - EAST ELEVATION  
SCALE: 1/4"=1'-0"

E

D

C

B

A

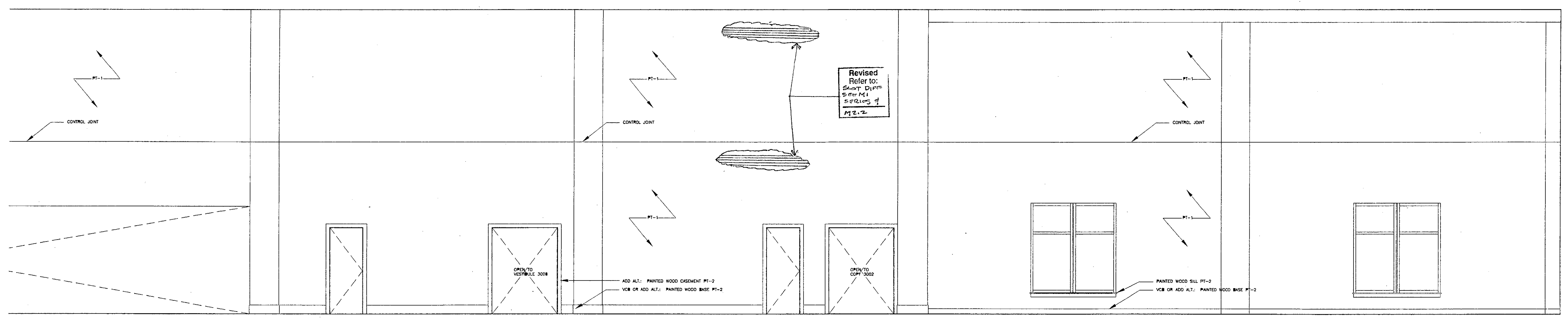

**2** CORRIDOR 3030 & 4002 - EAST ELEVATION  
SCALE: 1/4"=1'-0"

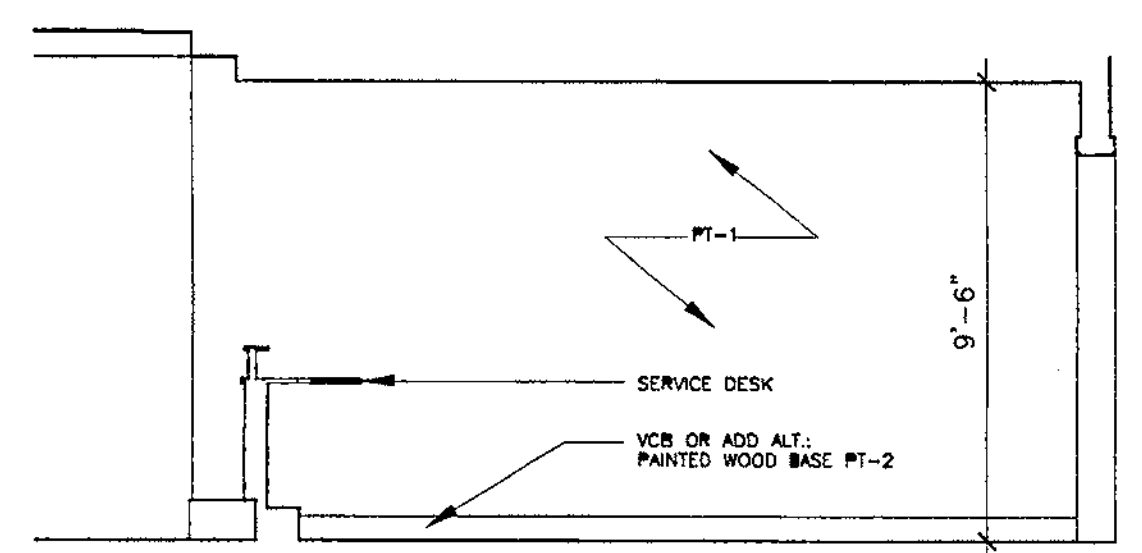

**3** PUBLIC SERVICE DESK 3011 & COMPUTER AREA 3010 - NORTH ELEVATION  
SCALE: 1/4"=1'-0"

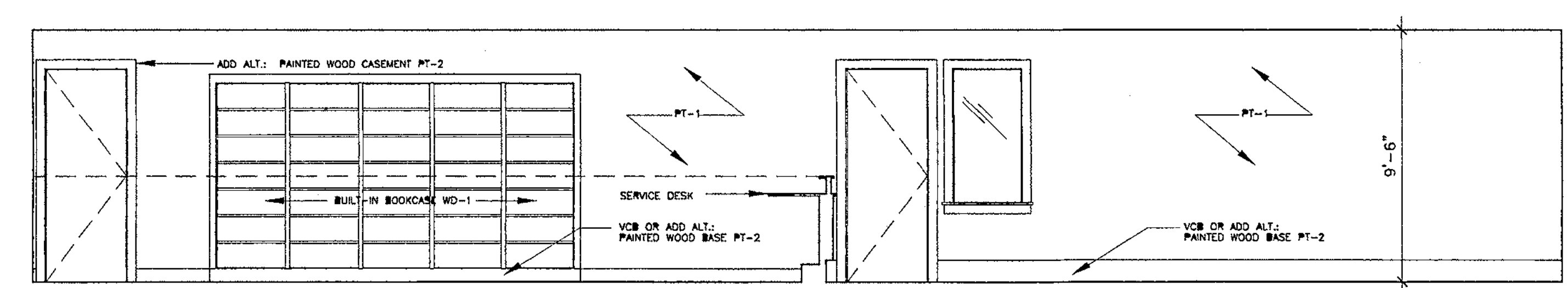

**4** PUBLIC SERVICE DESK 3011 & COMPUTER AREA 3010 - EAST ELEVATION  
SCALE: 1/4"=1'-0"

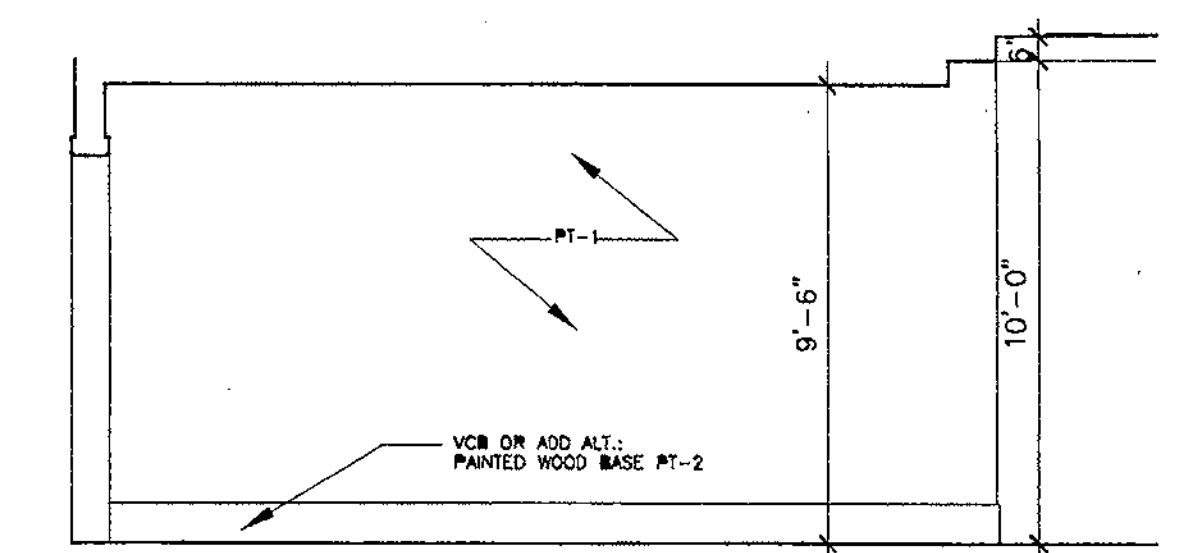

**5** PUBLIC SERVICE DESK 3011 & COMPUTER AREA 3010 - SOUTH ELEVATION  
SCALE: 1/4"=1'-0"

**bj**  
HARVARD  
JOLLY  
CLEES  
TOPPE  
ARCHITECTS, P.A.  
A I A  
2714 North St. N  
St. Petersburg, FL  
33704  
727/896 4611  
AA C00019

DESIGN ARCHITECT  
**ROBERT A.M. STERN ARCHITECTS**  
480 WEST 241ST STREET, NEW YORK, NY 10001  
TEL: (212) 967-5100 • FAX: (212) 967-5606

**CITY OF CLEARWATER**  
**CLEARWATER MAIN LIBRARY**  
100 NORTH OSCEOLA AVENUE, CLEARWATER, FL 33755  
100% CONSTRUCTION DOCUMENTS

Comm. No. 01020  
Date: 07-23-02  
Drawn:  
Revised:

JAN 09 2003

© 2002 HJCT, P.A., AIA

**A17.9**

Record Set

FN: 30A17-9-01020.DWG

12-16-01 4:11p

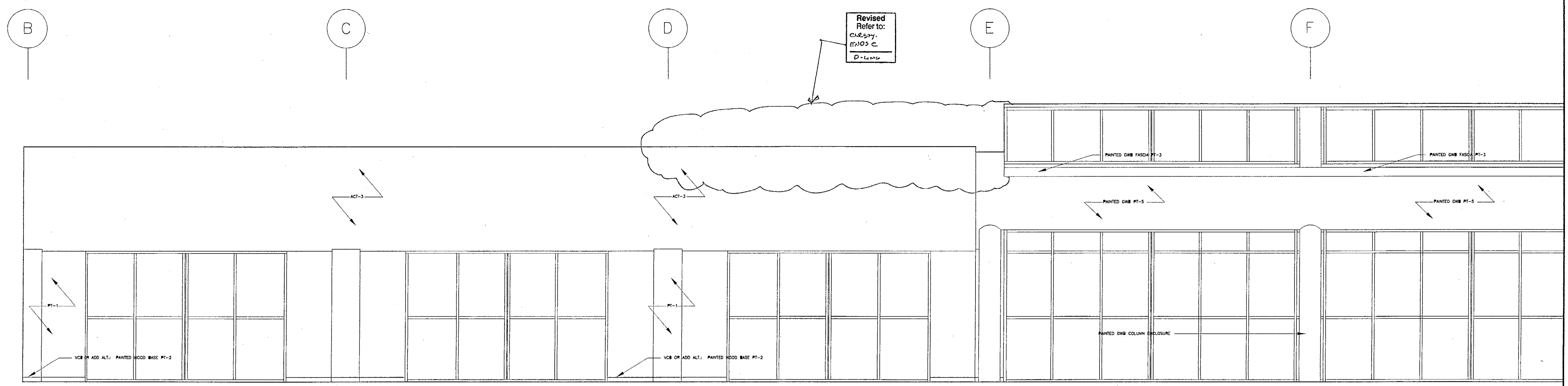

**1** STACKS 3000& READING REFERENCE AREA 3000- WEST ELEVATION  
SCALE: 1/4"=1'-0"

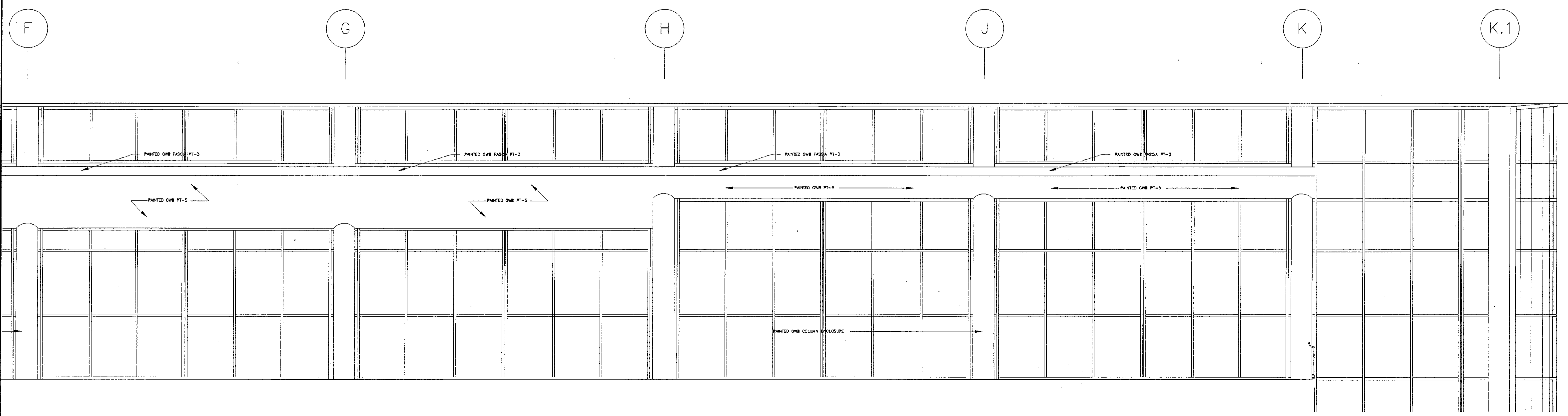

**2** STACKS 3000& READING REFERENCE AREA 3000- WEST ELEVATION  
SCALE: 1/4"=1'-0"

**Hj**  
HARVARD  
JOLLY  
CLEES  
TOPPE  
ARCHITECTS, P.A.  
A I A  
2714 North St. N.  
St. Petersburg, FL  
33704  
727/896 4611  
AA C000119

DESIGN ARCHITECT  
**ROBERT A.M. STERN ARCHITECTS**  
400 WEST PALM STREET, 15TH FLOOR, SUITE 1500  
MIAMI BEACH, FL 33139 (305) 361-0000

**CITY OF CLEARWATER**  
**CLEARWATER MAIN LIBRARY**  
100 NORTH OSCEOLA AVENUE, CLEARWATER, FL 33755  
100% CONSTRUCTION DOCUMENTS

Comm. No. 01020  
Date: 07-23-02  
Drawn:  
Revised:

2003  
JAN 09 2003  
©2002 H.J.C.T. P.A., AIA

**A17.10**

Record

FN: 30417-10-01030.DWG

12-18-01 4:11P

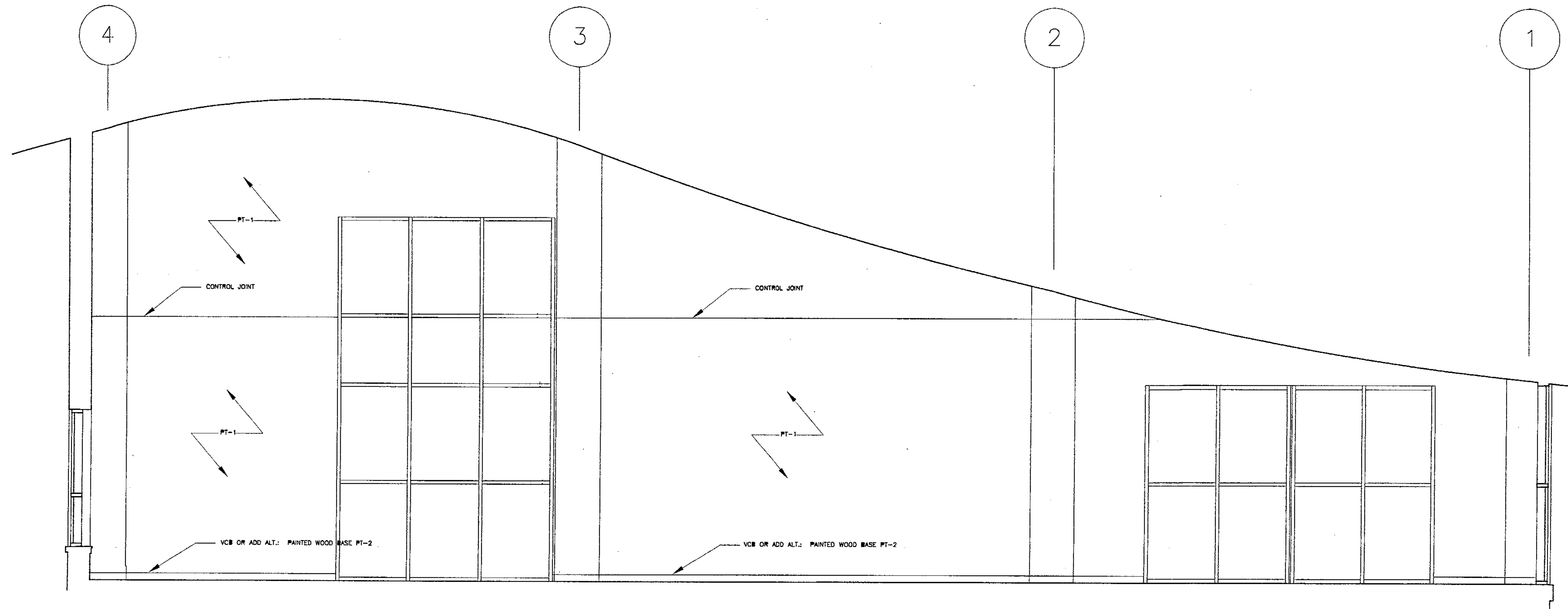

**1** STACKS 3000-SOUTH ELEVATION  
SCALE: 1/4"=1'-0"

FN:30A17-11-01020.DWG

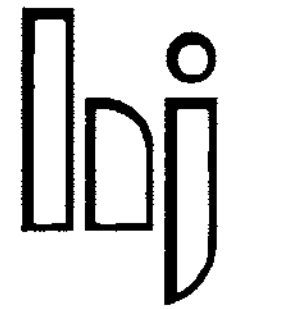

HARVARD  
JOLLY  
CLEES  
TOPPE  
ARCHITECTS, P.A.  
A I A  
2714 Ninth St. N.  
St. Petersburg, FL  
33704  
727/496 4611  
AA C00019

DESIGN ARCHITECT  
ROBERT A.M. STERN ARCHITECTS  
460 WEST 34TH STREET, NEW YORK, NY 10001  
TEL: (212) 967-5100 • FAX: (212) 967-5096

CITY OF CLEARWATER  
CLEARWATER MAIN LIBRARY  
100 NORTH OSCEOLA AVENUE, CLEARWATER, FL 33765  
100% CONSTRUCTION DOCUMENTS

Comm. No. 01020  
Date 07-23-02  
Drawn:  
Revised:

JAN 09 2003  
© 2002 HJCT, P.A., AIA

Record Set

A17.11

07-11-02 2:10p

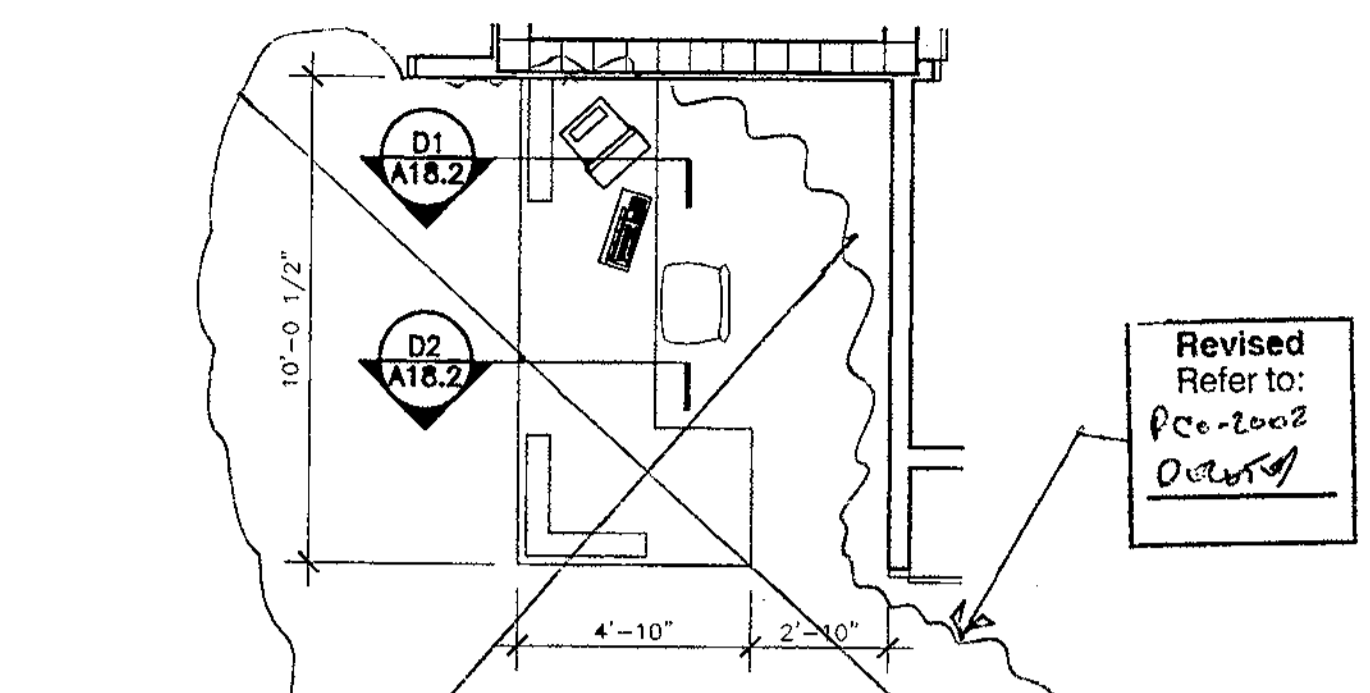

**SECOND FLOOR  
YOUNG ADULTS DESK 2004 PLAN**  
A4  
1/4" = 1'-0"

Revised  
Refer to:  
PC-1002  
D-1004

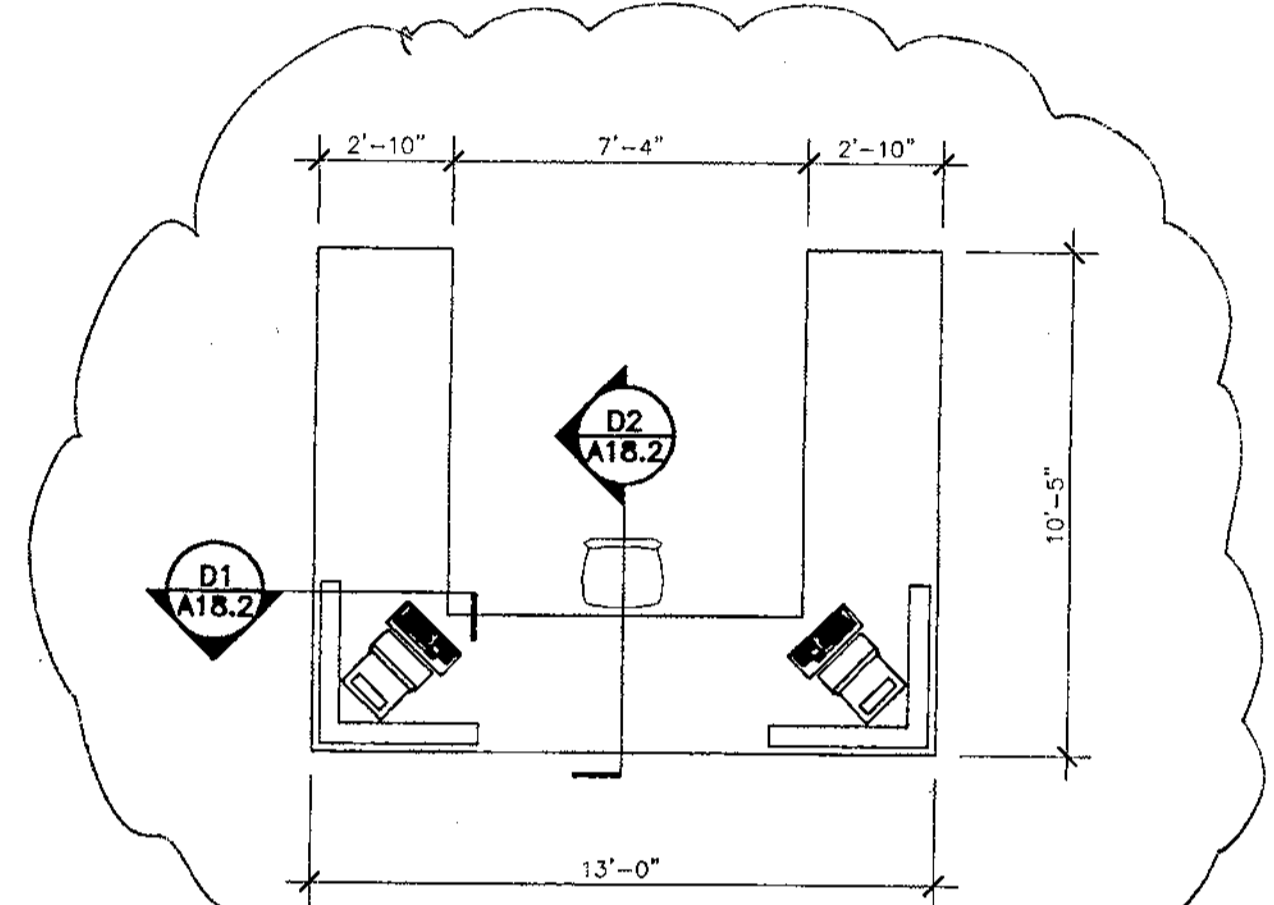

**FIRST FLOOR  
INFORMATION DESK 1052 PLAN**  
B4  
1/4" = 1'-0"

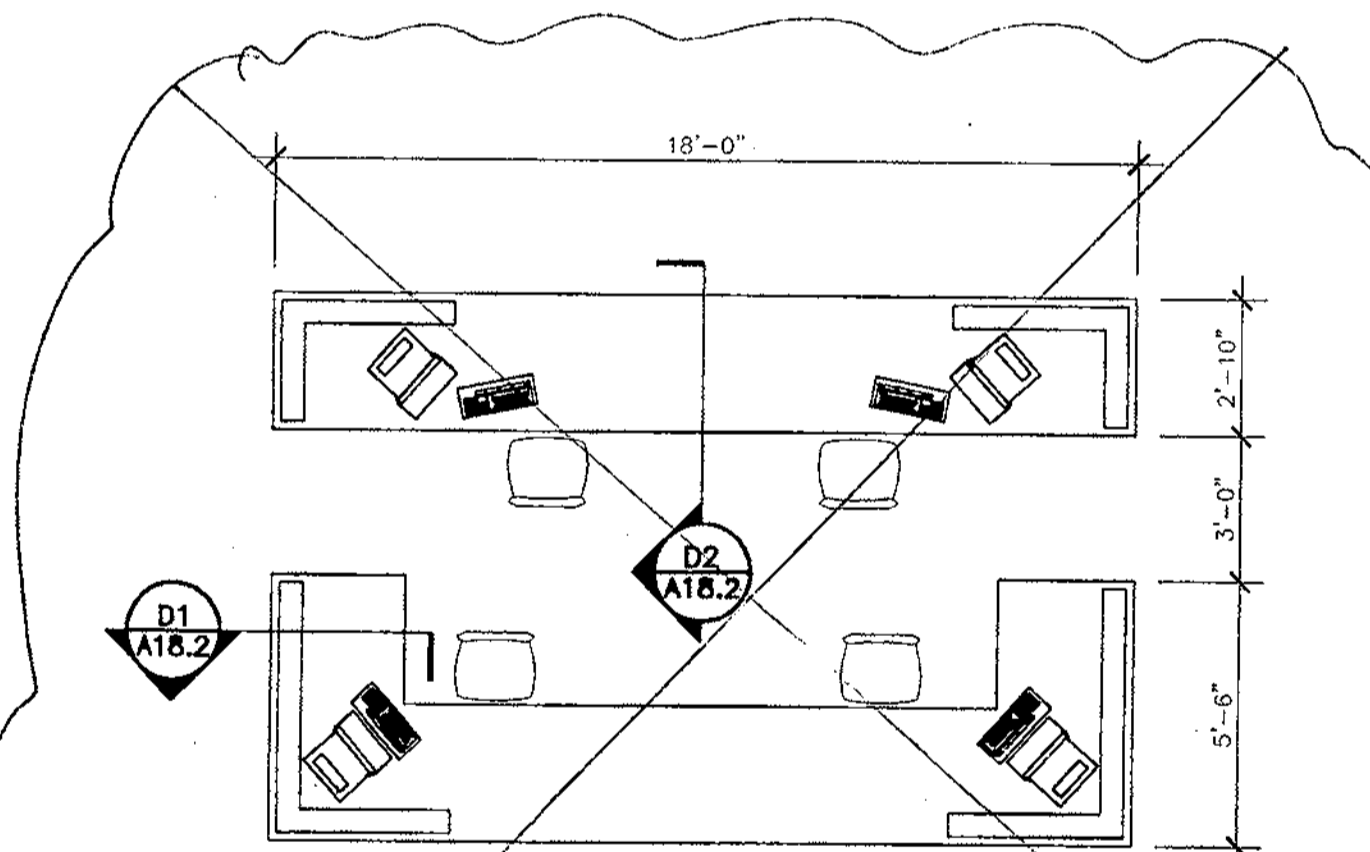

**SECOND FLOOR  
CHILDREN'S AREA DESK 2001 PLAN**  
C4  
1/4" = 1'-0"

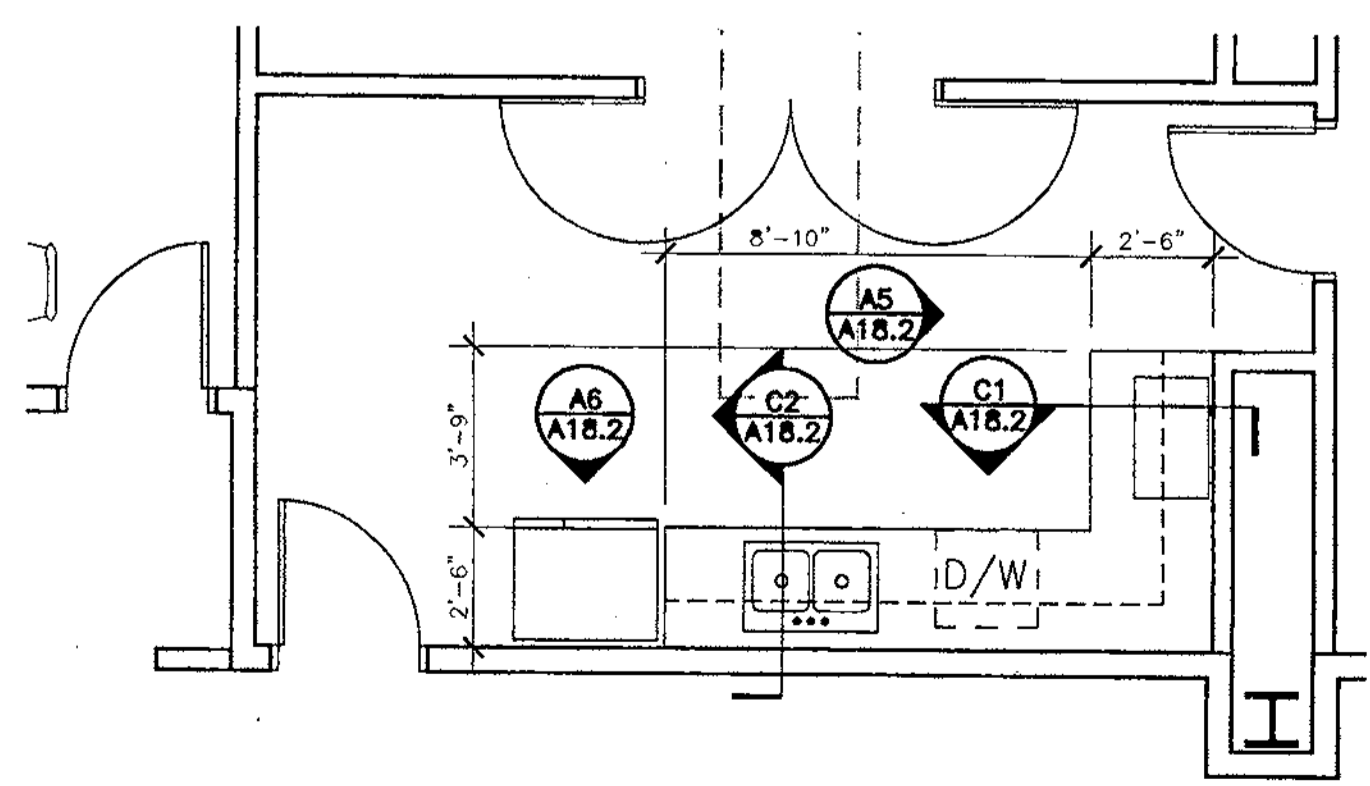

**FIRST FLOOR  
FOOD PREP. ROOM 1013 PLAN**  
D4  
1/4" = 1'-0"

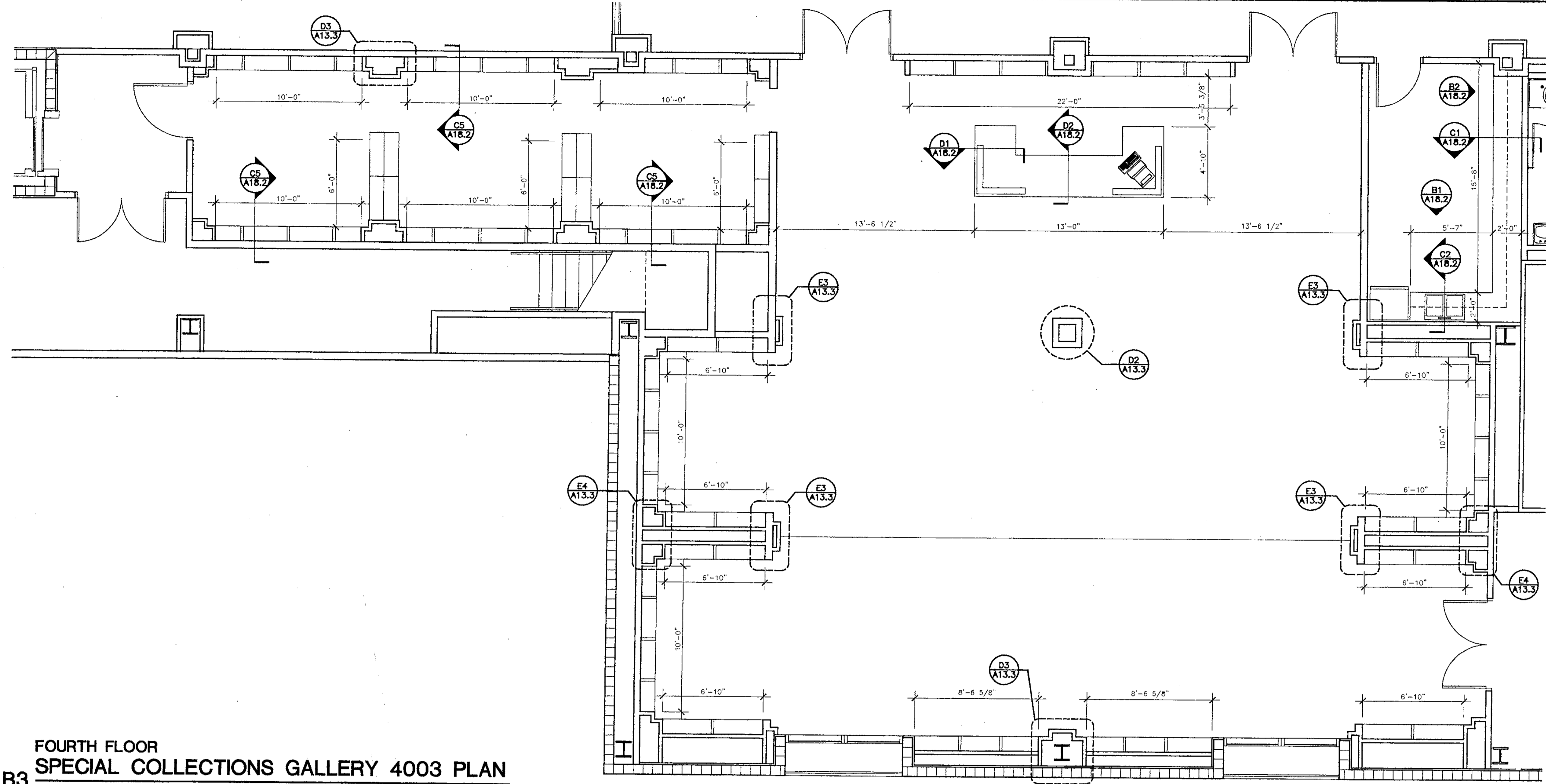

**FOURTH FLOOR  
SPECIAL COLLECTIONS GALLERY 4003 PLAN**  
B3  
1/4" = 1'-0"

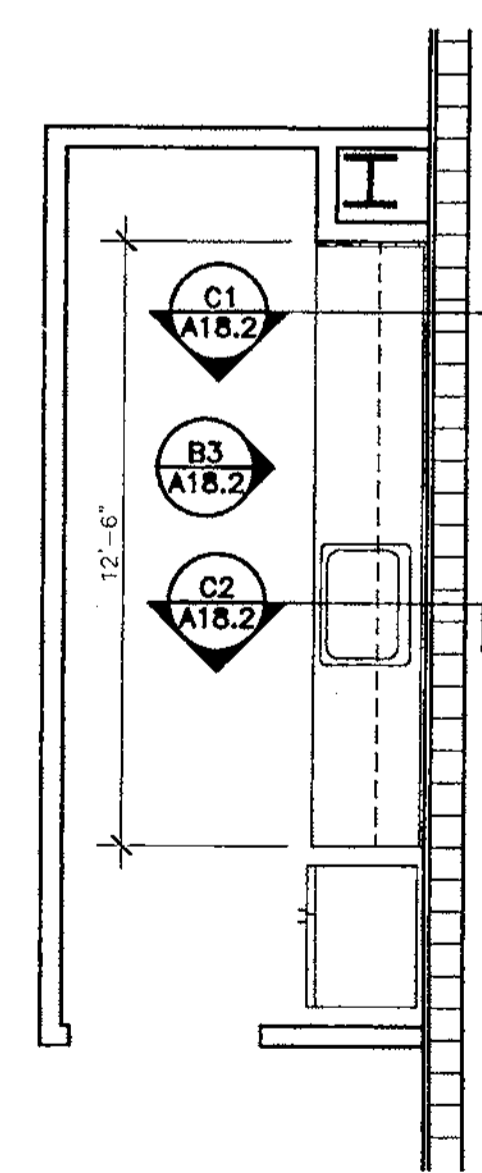

**THIRD FLOOR  
KITCHEN 3027 PLAN**  
D3  
1/4" = 1'-0"

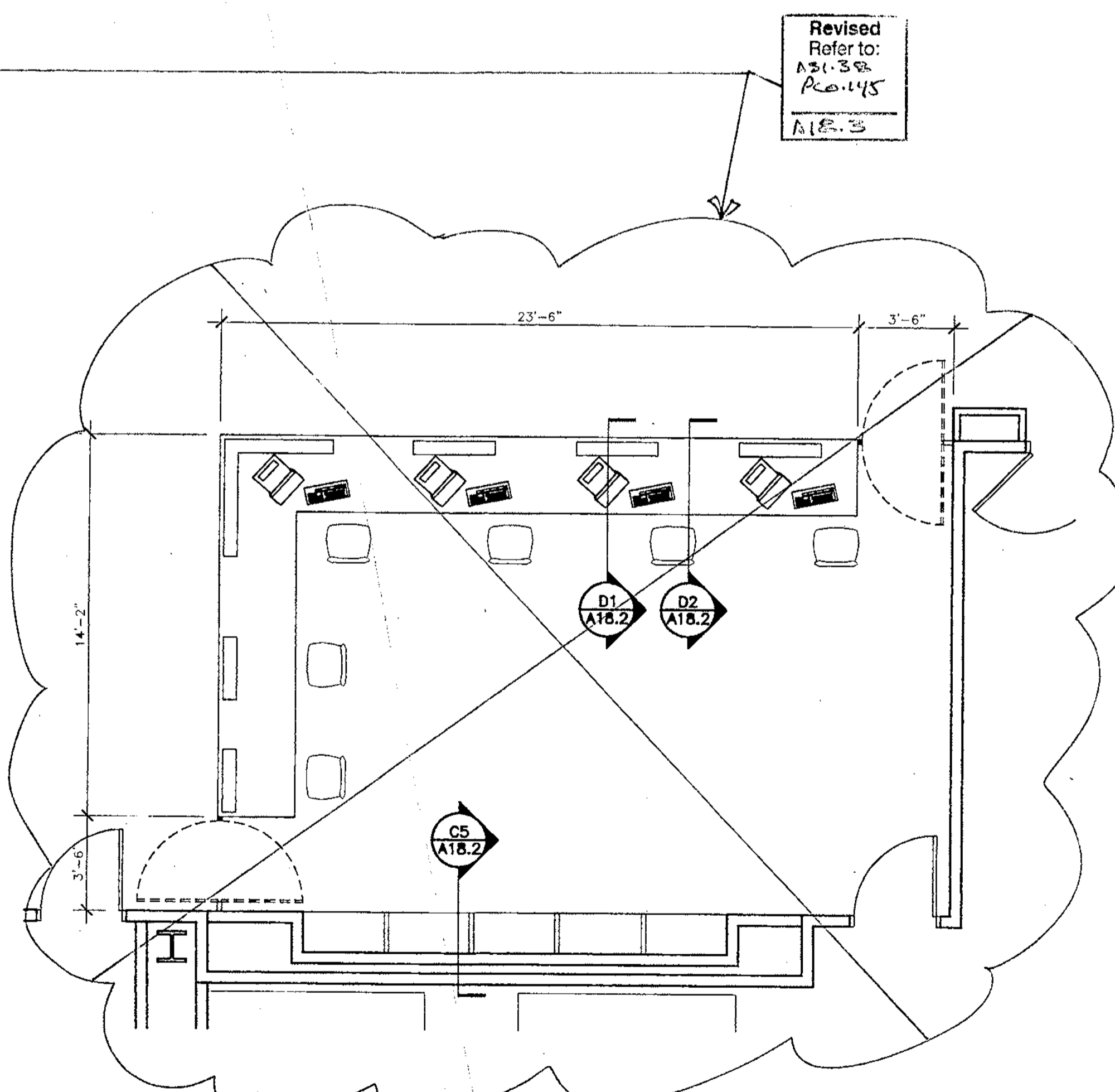

**THIRD FLOOR  
REFERENCE DESK 3001 PLAN**  
D2  
1/4" = 1'-0"

Revised  
Refer to:  
A21-30  
PC-1145  
A18.3

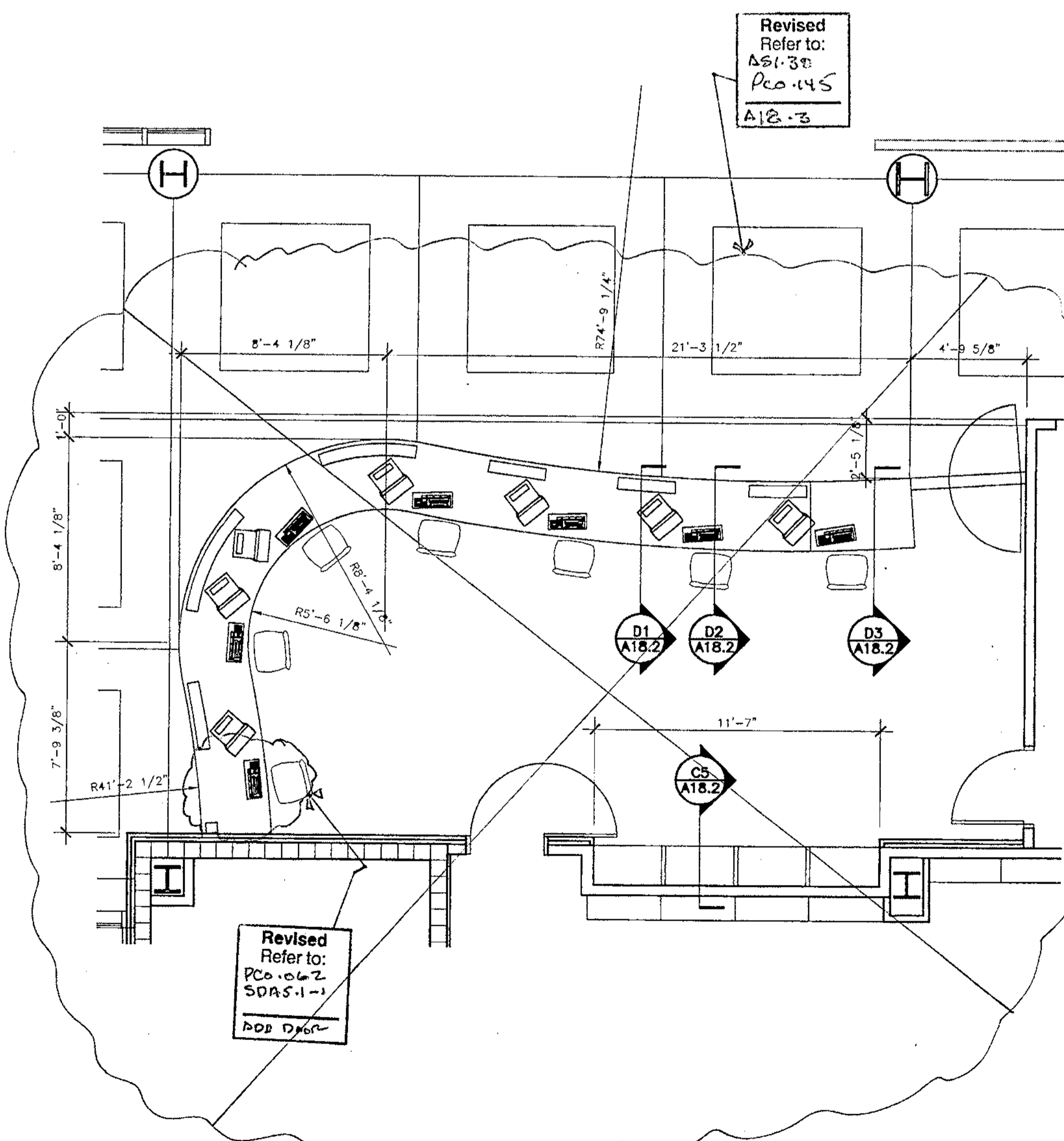

**FIRST FLOOR  
CIRCULATION DESK 1001 PLAN**  
D1  
1/4" = 1'-0"

Revised  
Refer to:  
A21-30  
PC-1145  
A18.3

Revised  
Refer to:  
PC-1002  
SDAS-1-1  
bbs Dp6r



HARV JOLLY  
CLEE TOPPE  
ARCHITECTS, P.A.  
AIA  
2714 Ninth St. N.  
St. Petersburg, FL  
33707-0441  
727/846-4611  
AA C000119

DESIGN ARCHITECT  
ROBERT A.M. STERN ARCHITECTS  
460 WEST 34th STREET, NEW YORK, NY 10018  
TEL: (212) 867-3100 • FAX: (212) 967-6500

CITY OF CLEARWATER  
CLEARWATER MAIN LIBRARY  
100 NORTH OSCEOLA AVENUE, CLEARWATER, FL 33755  
100% CONSTRUCTION DOCUMENTS

Comm. No. 01020  
Date: 07-23-02  
Drawn:  
Revised:

JAN 09 2003

© 2002 HJCT, P.A., AIA

A18.1

Record Set

PK 30418-1-01020.DWG

07-11-02 B-Rev

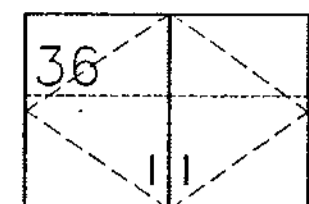

A7 BOOK REPAIR 1007  
1/2" = 1'-0"

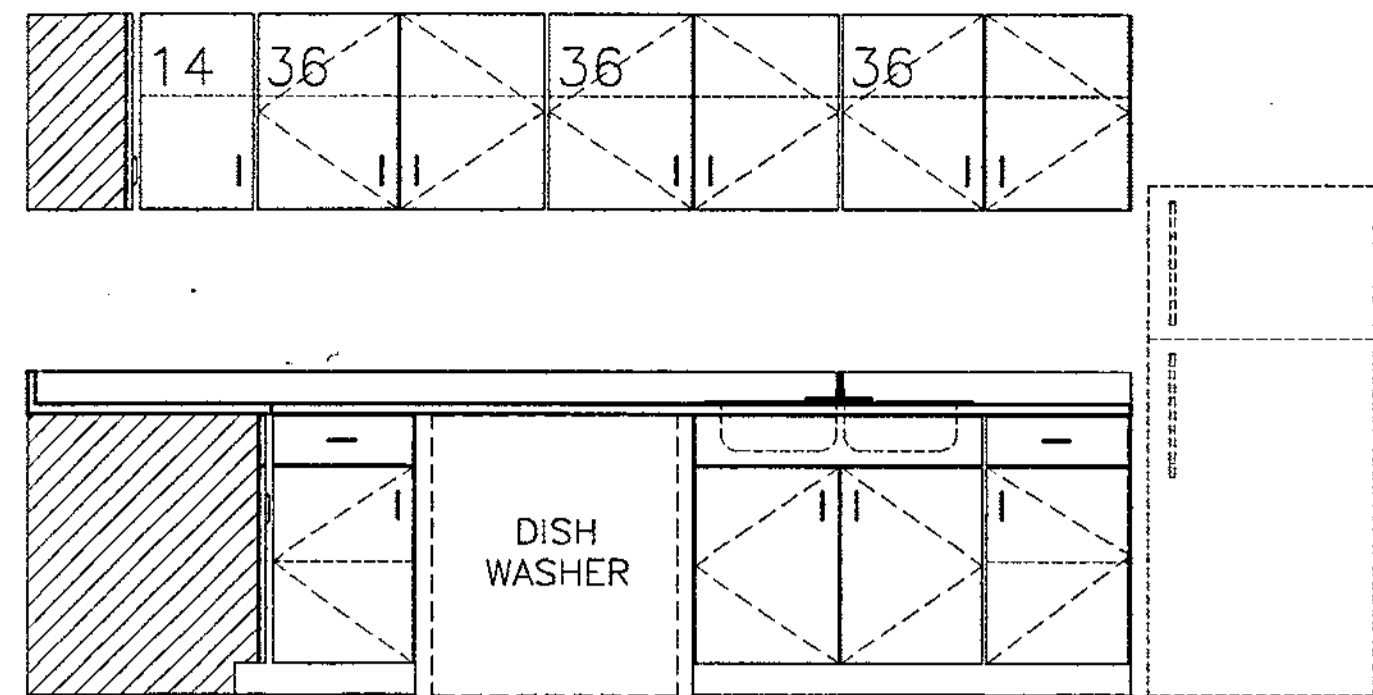

A6 FOOD PREP ROOM 1013  
1/2" = 1'-0"

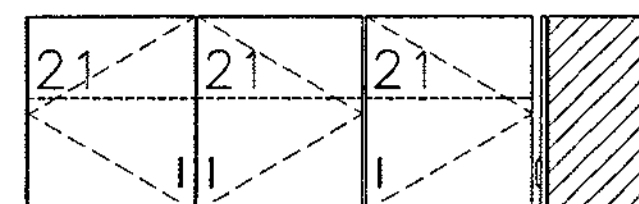

A5 FOOD PREP ROOM 1013  
1/2" = 1'-0"

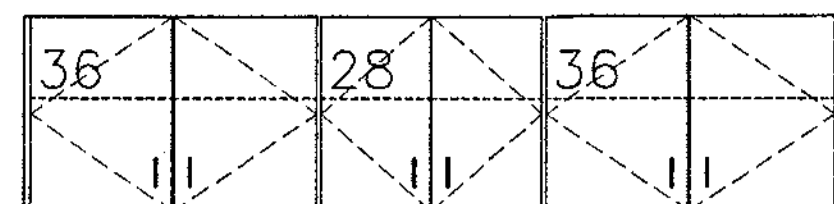

A4 CHILDREN'S PROGRAM ROOM  
1/2" = 1'-0"

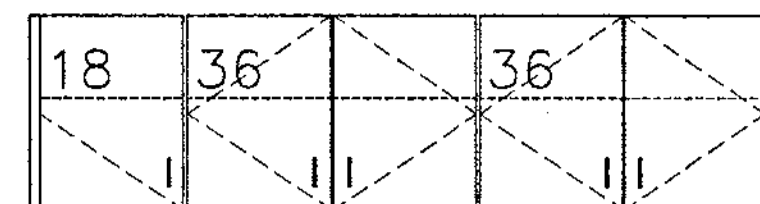

A3 CHILDREN'S PROGRAM ROOM  
1/2" = 1'-0"

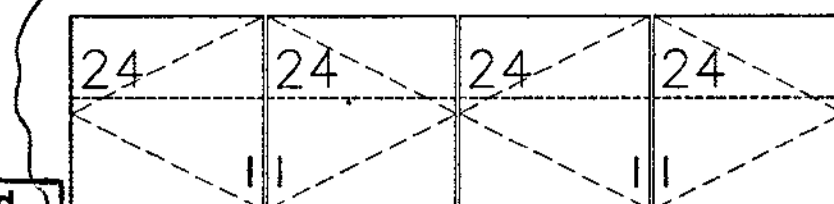

A2 GALLEY 2028  
1/2" = 1'-0"

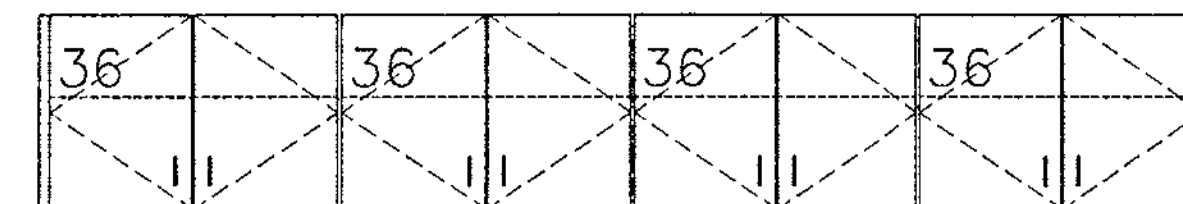

A1 BOARD ROOM 2038  
1/2" = 1'-0"

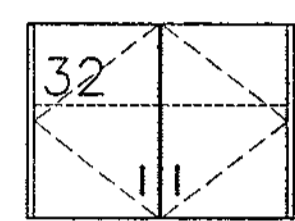

B4 STAFF WORK ROOM  
1/2" = 1'-0"

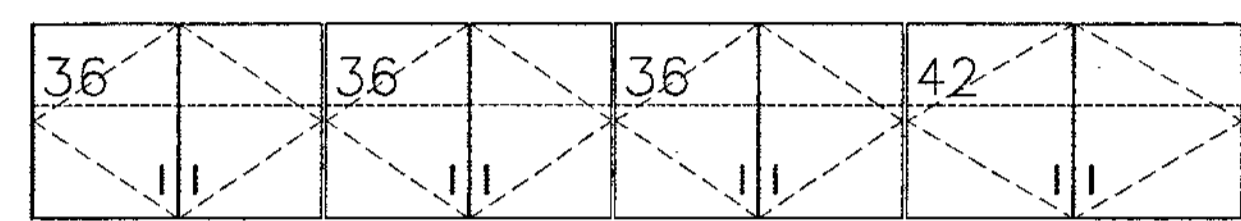

B3 KITCHEN 3027  
1/2" = 1'-0"

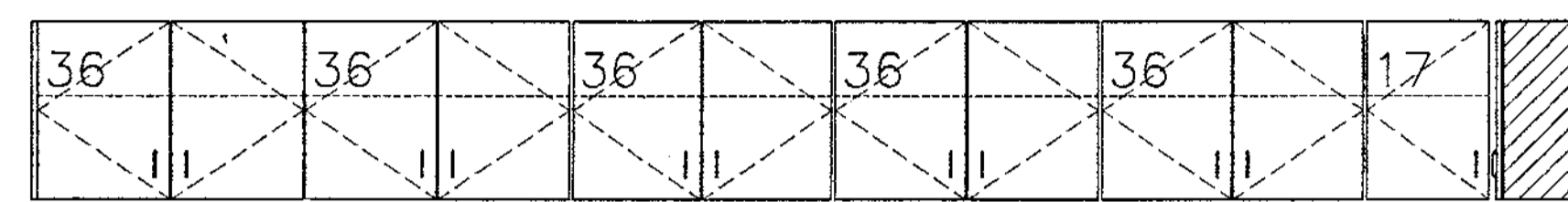

B2 KITCHEN 4007  
1/2" = 1'-0"

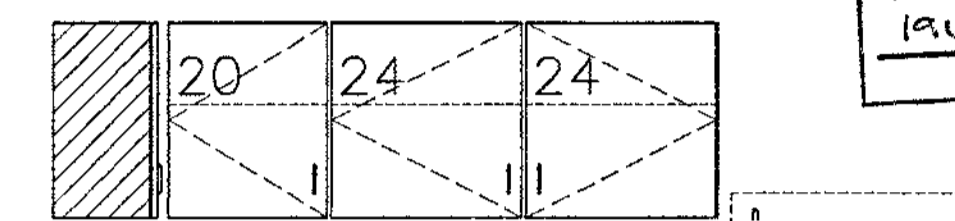

B1 KITCHEN 4007  
1/2" = 1'-0"

C7 NOT USED  
1" = 1'-0"

C6 NOT USED  
1" = 1'-0"

C5 BUILT-IN SHELF SECTION  
1" = 1'-0"

C4 TOILET VANITY SECTION  
1" = 1'-0"

C3 CABINET SECTION @ SINK  
1" = 1'-0"

C2 CABINET SECTION @ SINK  
1" = 1'-0"

C1 CABINET SECTION  
1" = 1'-0"

D7 NOT USED  
1" = 1'-0"

D6 NOT USED  
1" = 1'-0"

D5 SERVICE DESK SECTION  
1" = 1'-0"

D4 SERVICE DESK PARTITION  
1" = 1'-0"

D3 SERVICE DESK SECTION  
1" = 1'-0"

D2 SERVICE DESK SECTION  
1" = 1'-0"

D1 SERVICE DESK SECTION  
1" = 1'-0"

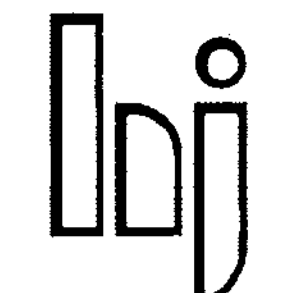

HARVARD  
JOLLY  
CLEES  
TOPPE  
ARCHITECTS, P.A.  
A I A  
2714 North S. N.  
St. Petersburg, FL  
33704  
727/896 4611  
AA C000119

DESIGN ARCHITECT  
ROBERT A.M. STERN ARCHITECTS  
400 WEST 24th STREET, NEW YORK, NY 10011  
TEL: (212) 907-5100 • FAX: (212) 907-5588

CITY OF CLEARWATER  
CLEARWATER MAIN LIBRARY  
100 NORTH OSCEOLA AVENUE, CLEARWATER, FL 33755  
100% CONSTRUCTION DOCUMENTS

Comm. No. 01020  
Date 07-23-02  
Drawn: dab  
Revised:

JAN 09 2003

© 2002 H.C.T., P.A., AIA

A18.2

FN: 30A18-2-01020.DWG

11-02-95 3:35p  
ENR230418-3-01020.DWG

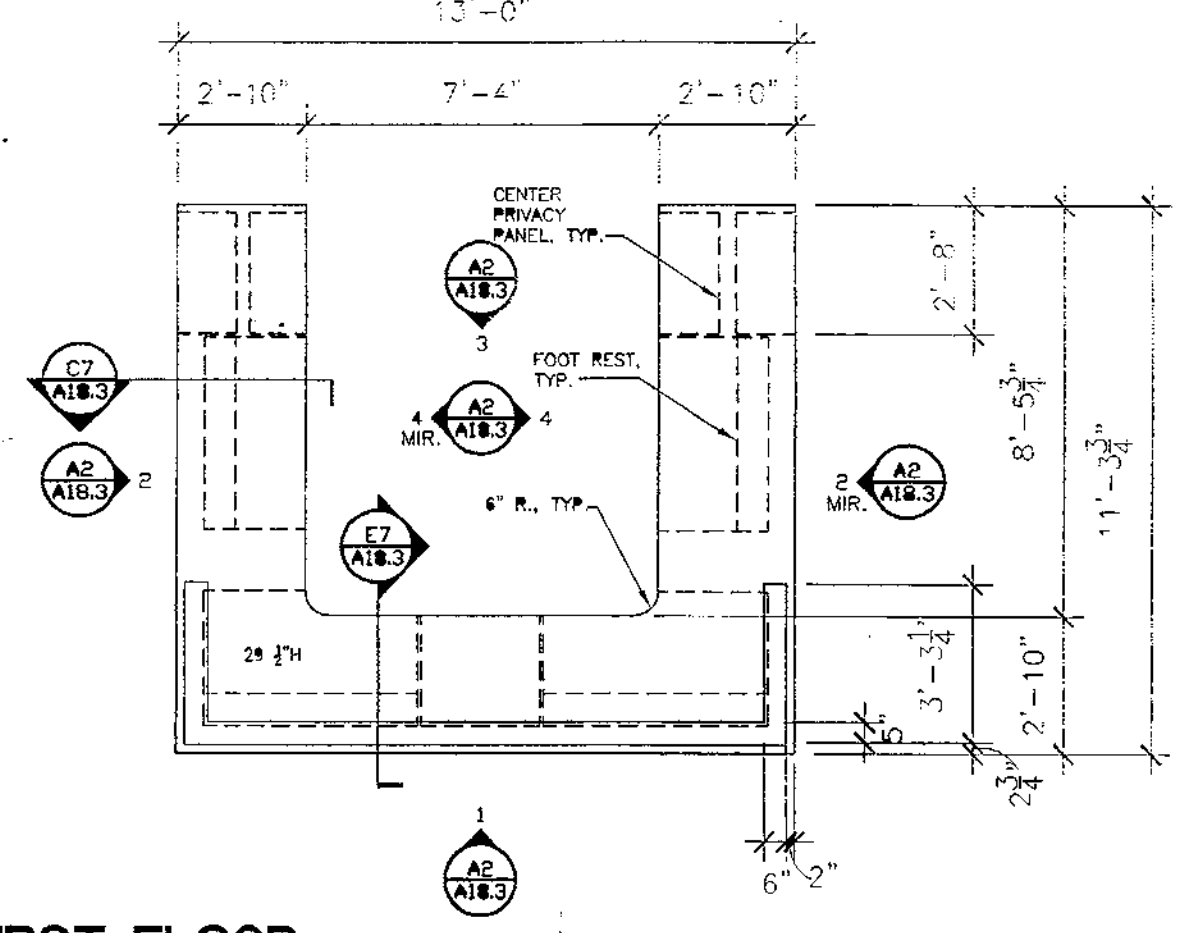

**A1** FIRST FLOOR INFORMATION DESK 1052 PLAN  
1/4" = 1'-0" NORTH

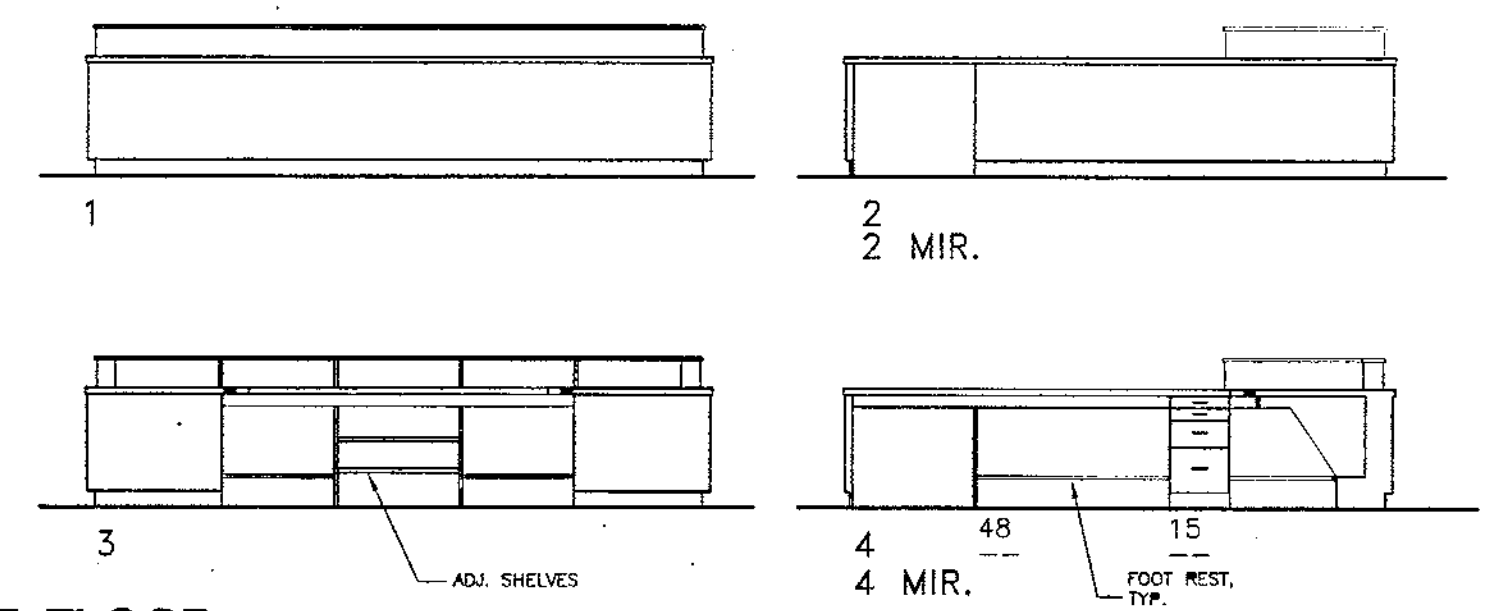

**A2** FIRST FLOOR INFORMATION DESK 1052 ELEVATIONS  
1/4" = 1'-0"

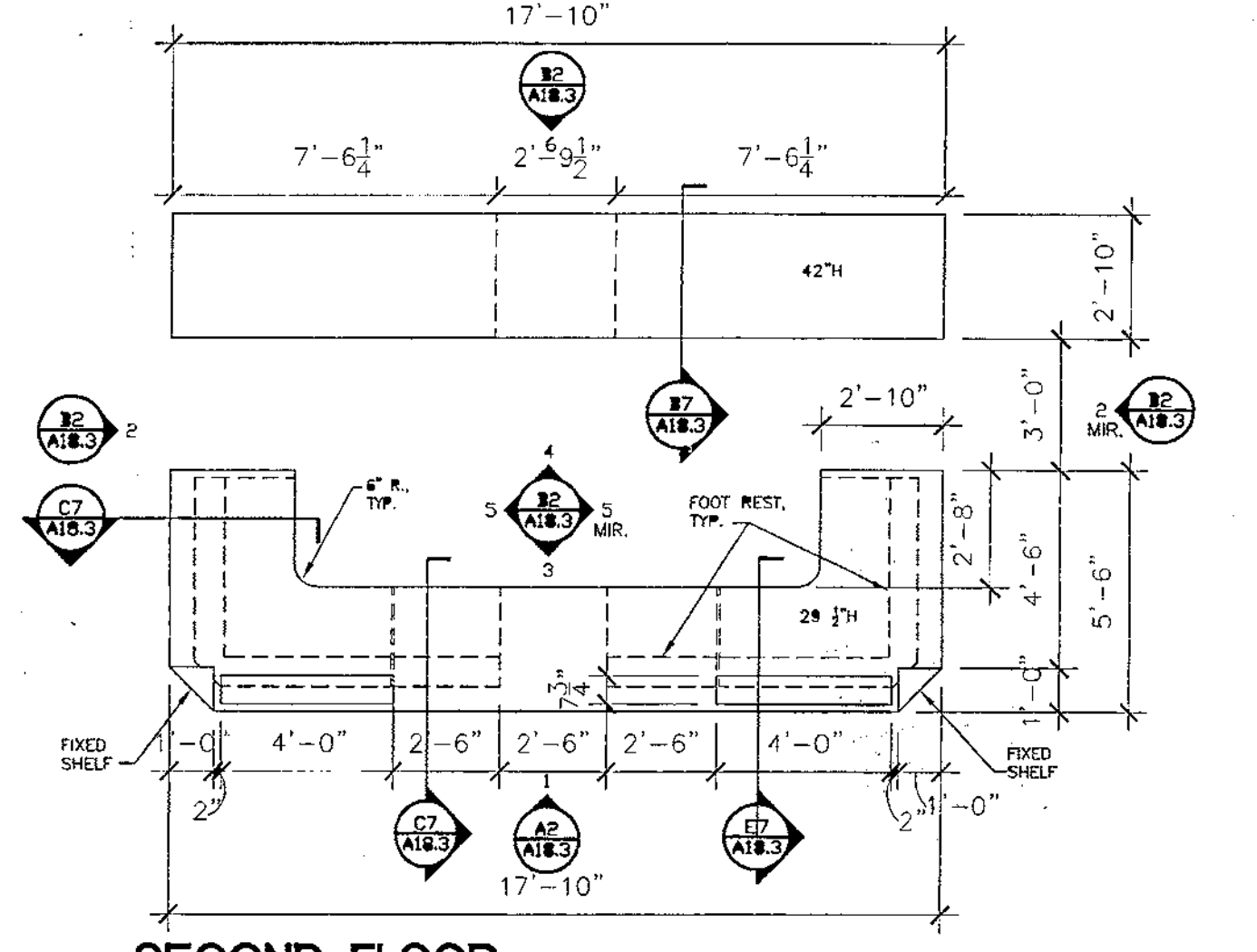

**B1** SECOND FLOOR CHILDREN'S AREA DESK 2001 PLAN  
1/4" = 1'-0" NORTH

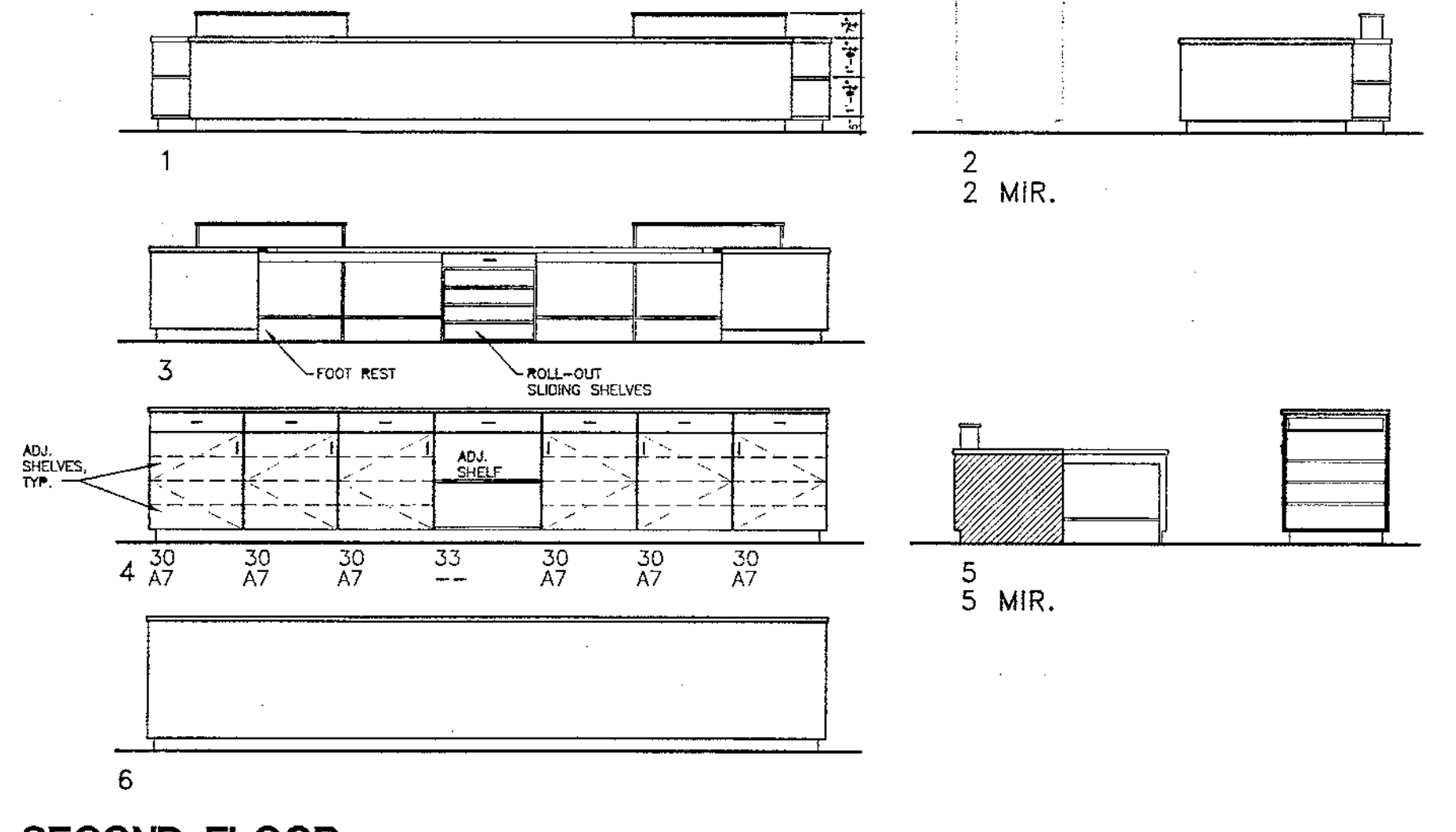

**B2** SECOND FLOOR CHILDREN'S AREA DESK 2001 ELEVATIONS  
1/4" = 1'-0"

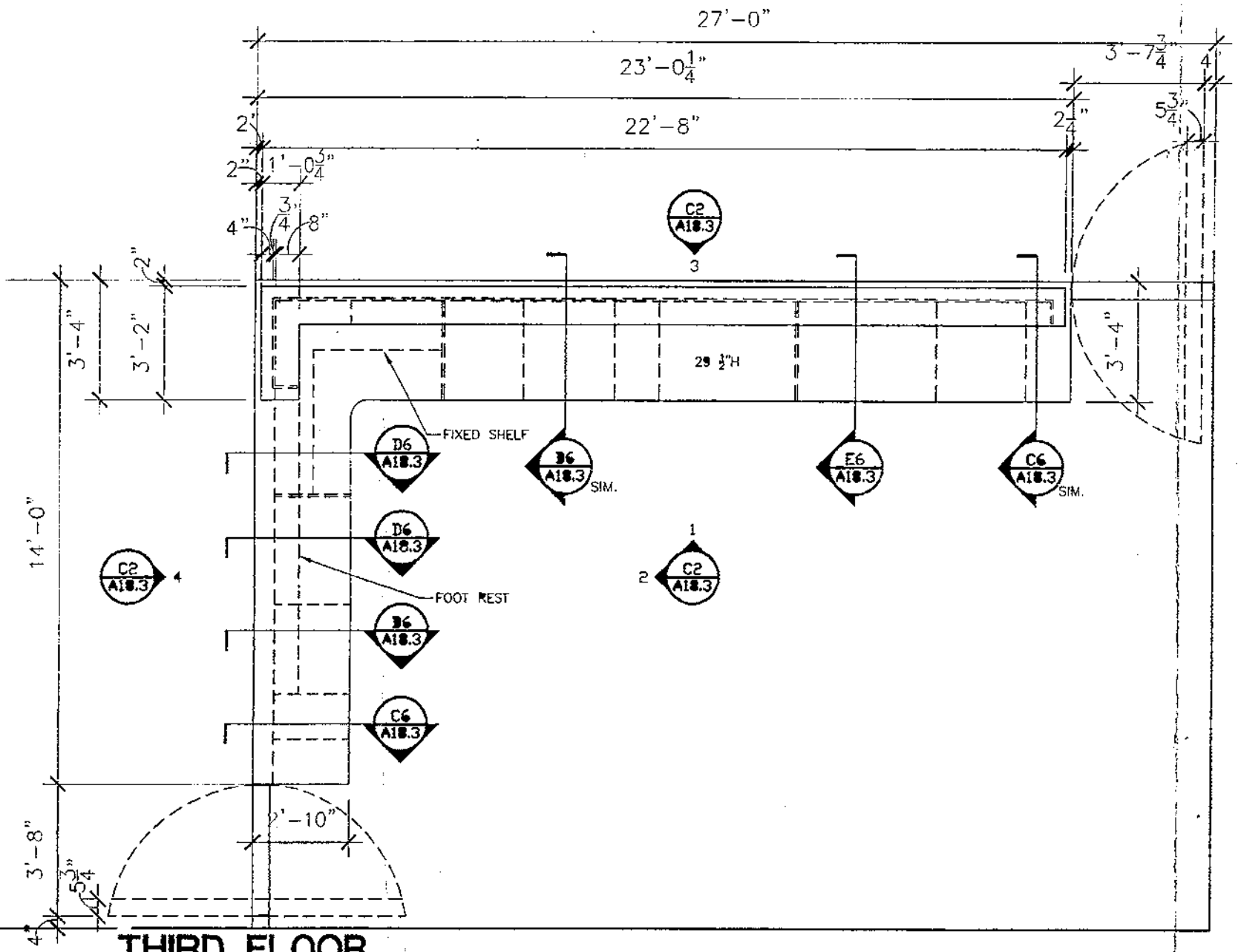

**C1** THIRD FLOOR REFERENCE DESK 3001 PLAN  
1/4" = 1'-0" NORTH

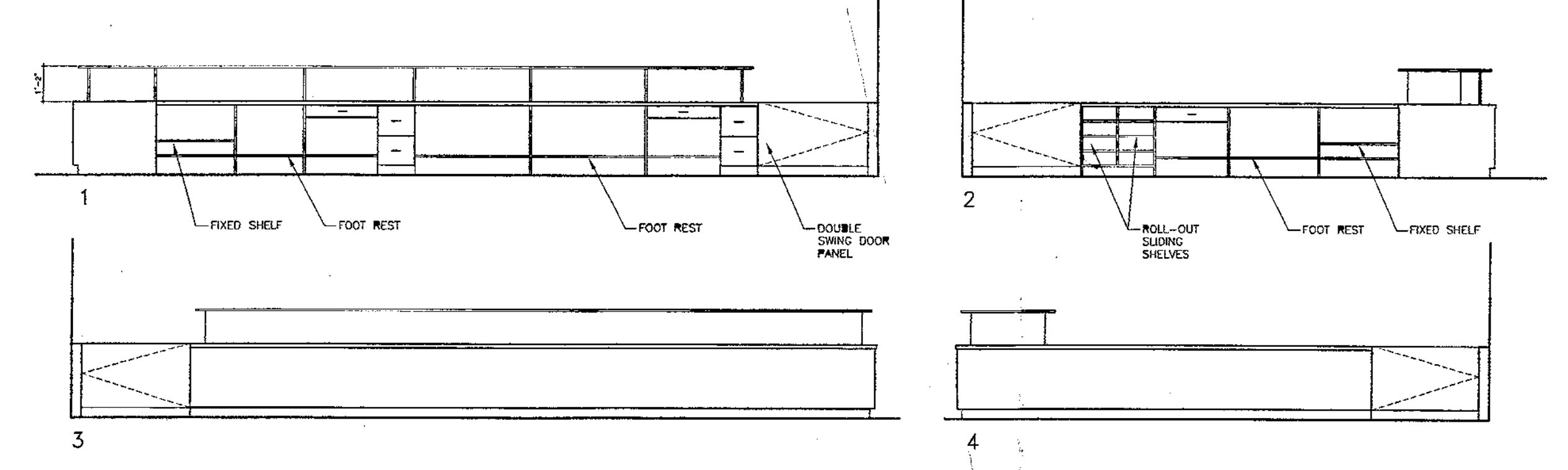

**C2** THIRD FLOOR REFERENCE DESK 3001 ELEVATIONS  
1/4" = 1'-0"

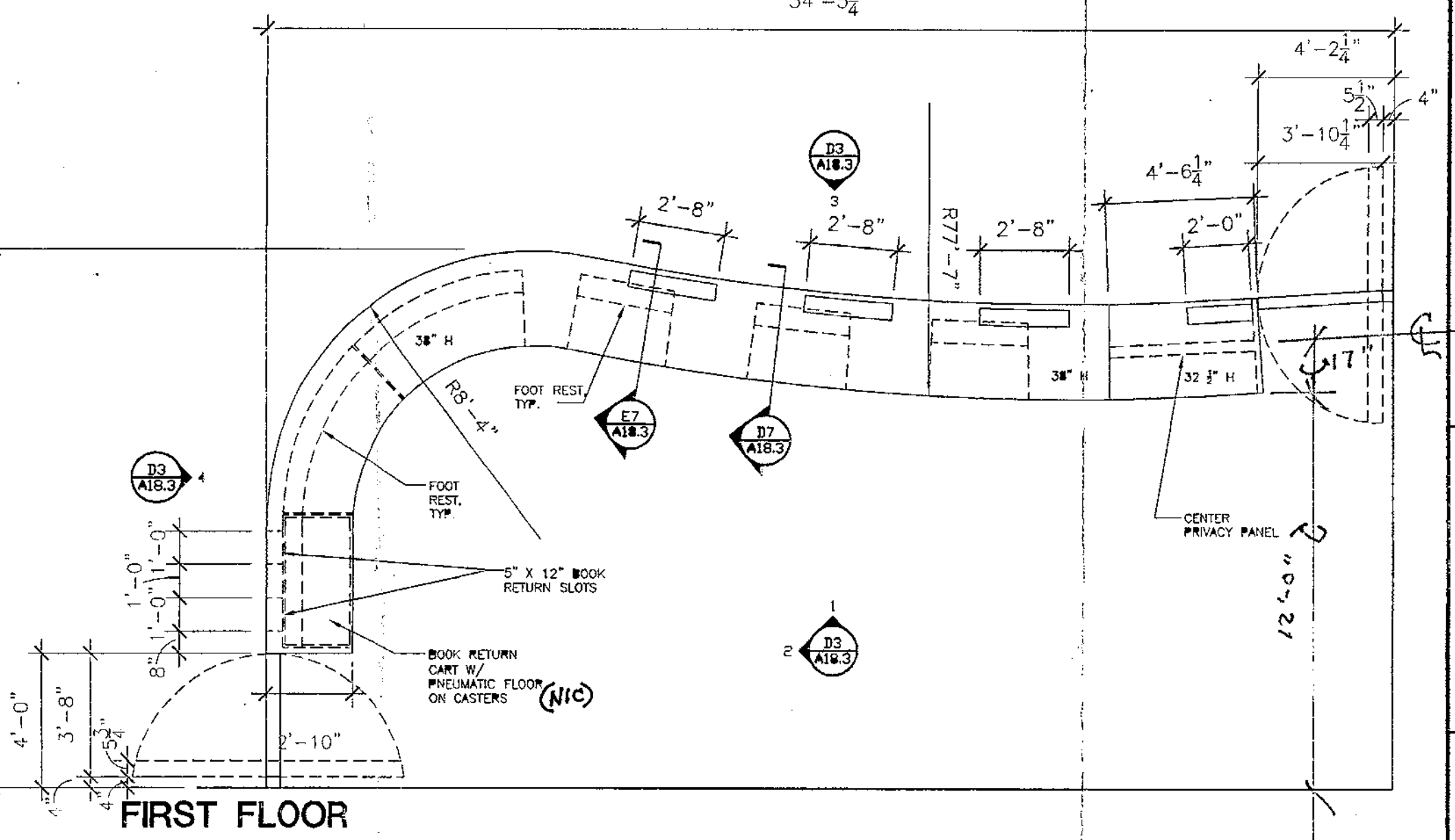

**D1** FIRST FLOOR CIRCULATION DESK 1001 PLAN  
1/4" = 1'-0" NORTH

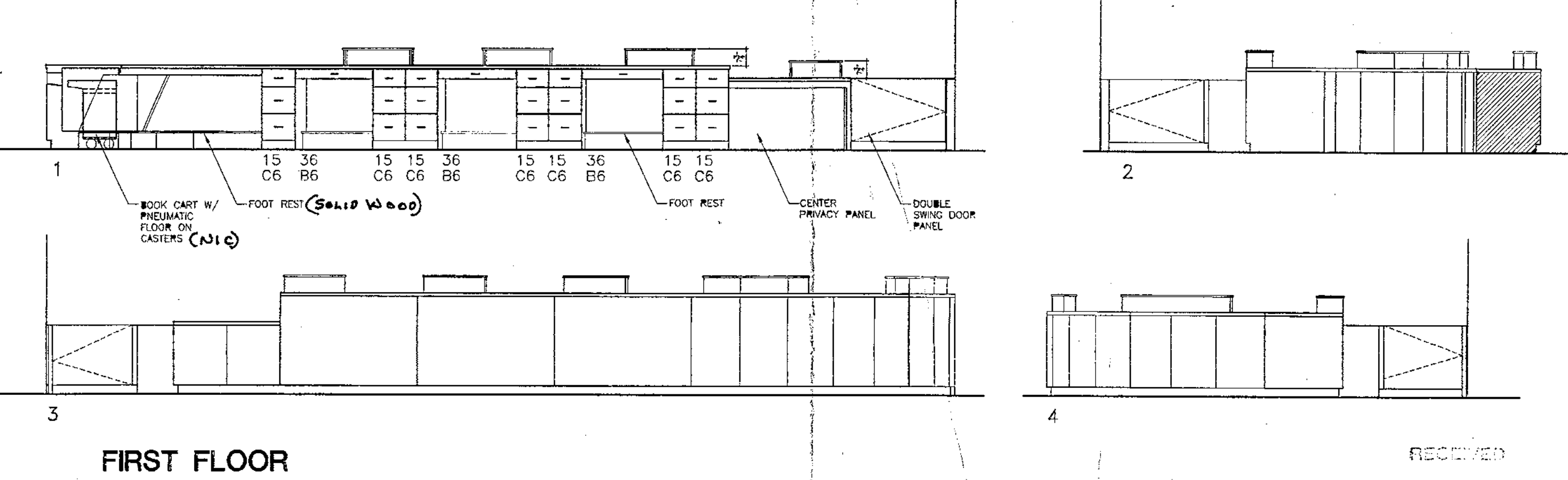

**D3** FIRST FLOOR CIRCULATION DESK 1001 ELEVATIONS  
1/4" = 1'-0"

**GENERAL NOTES:**  
1. ALL EXPOSED EDGES OF SOLID WOOD STOCK TO BE SLIGHTLY ROUNDED - NO SHARP EDGES.

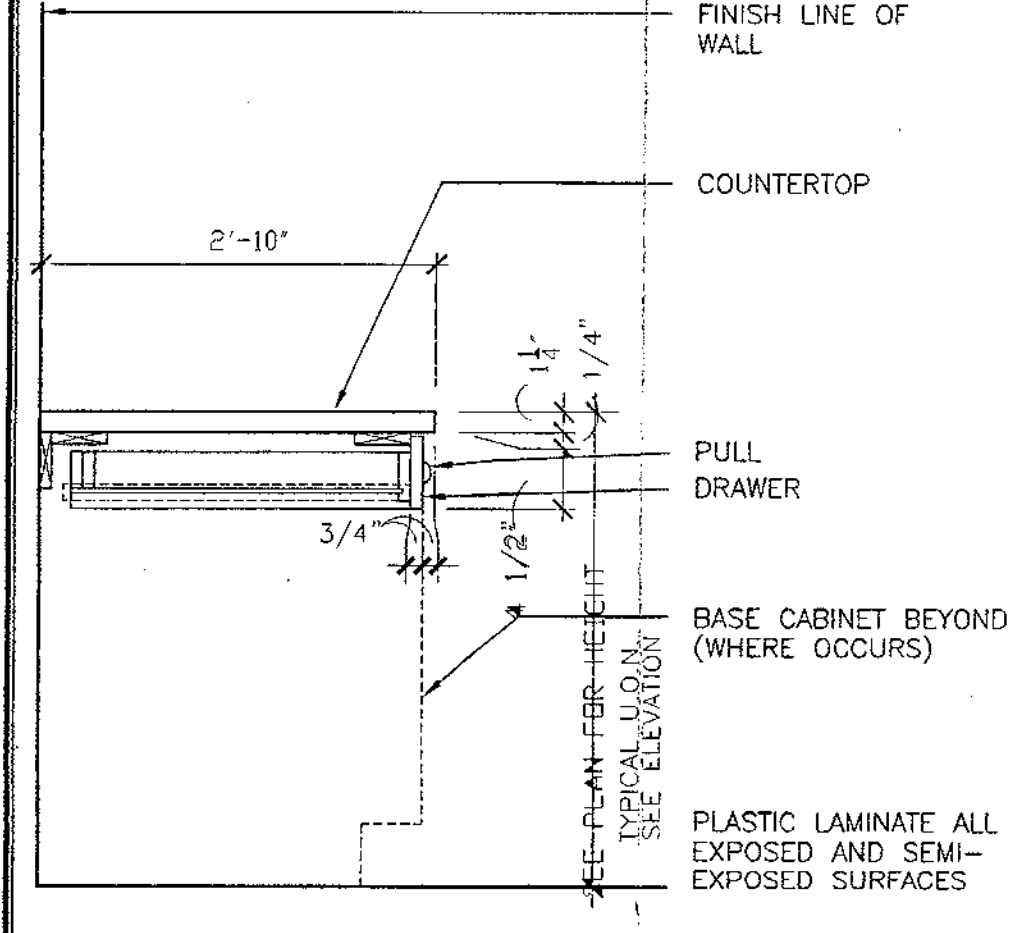
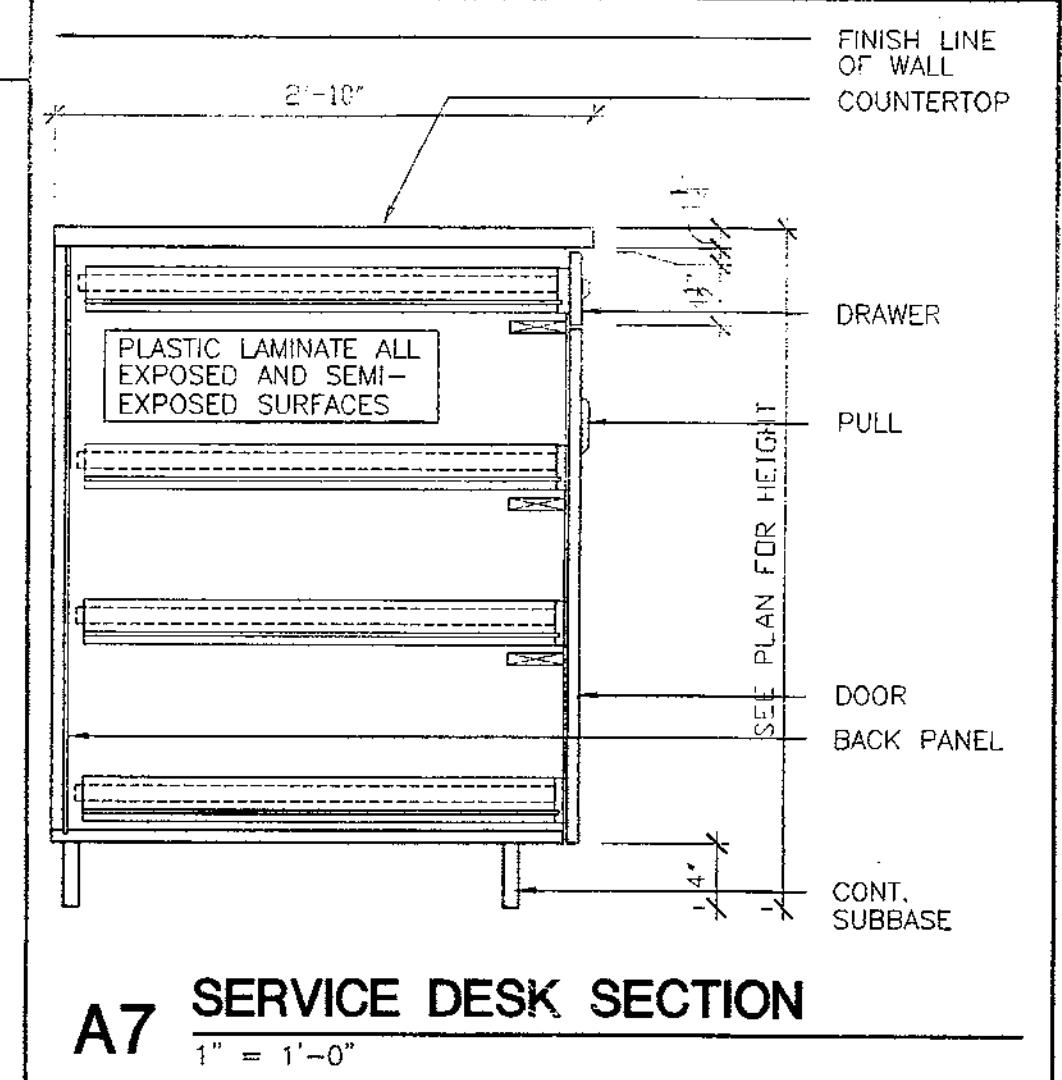

**B6** PENCIL DRAWER  
1" = 1'-0" 12333

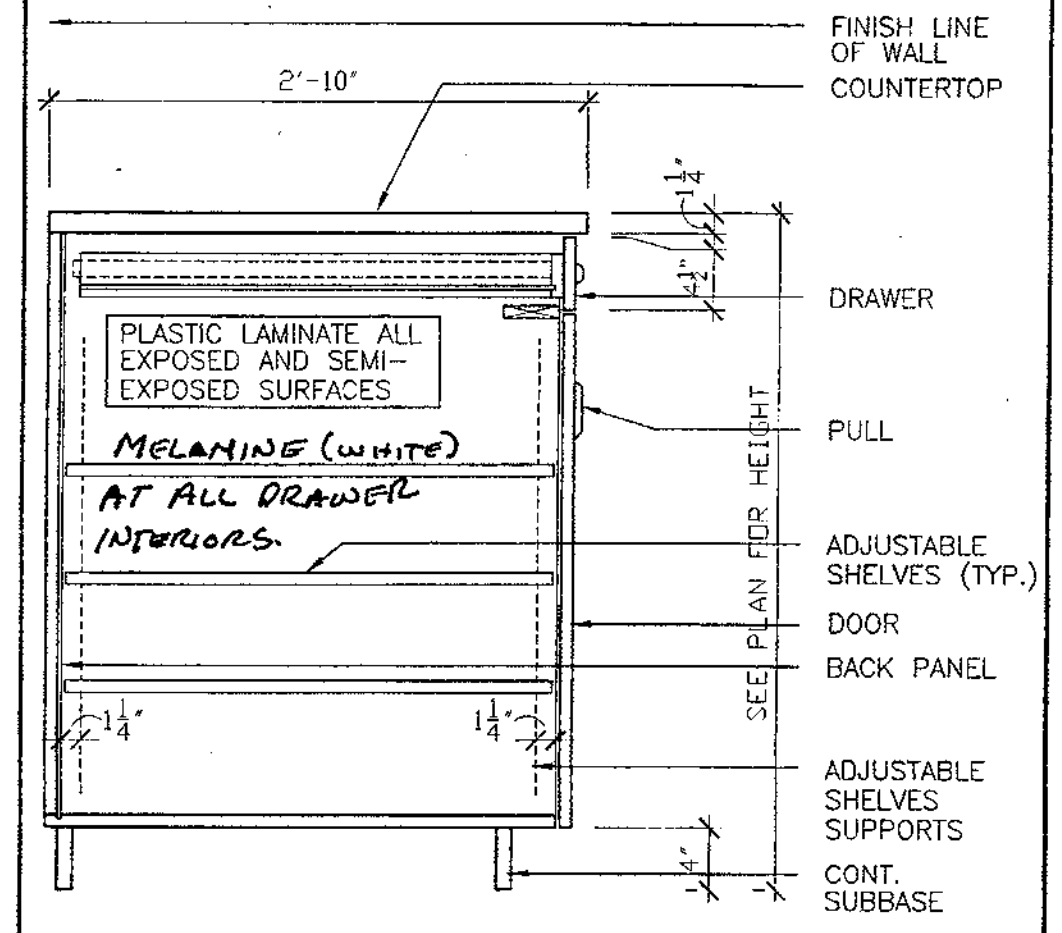

**B7** SERVICE DESK SECTION  
1" = 1'-0"

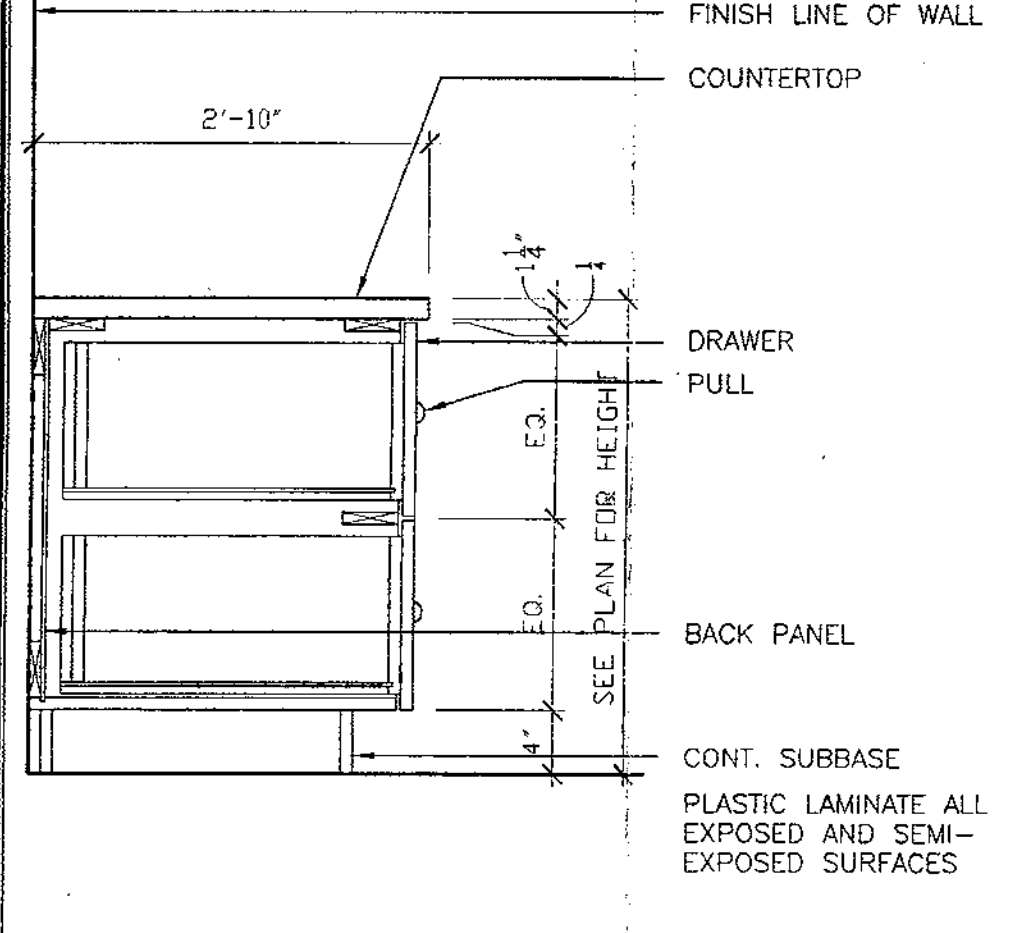

**C6** BASE CABINET PROFILE  
1" = 1'-0" 123848

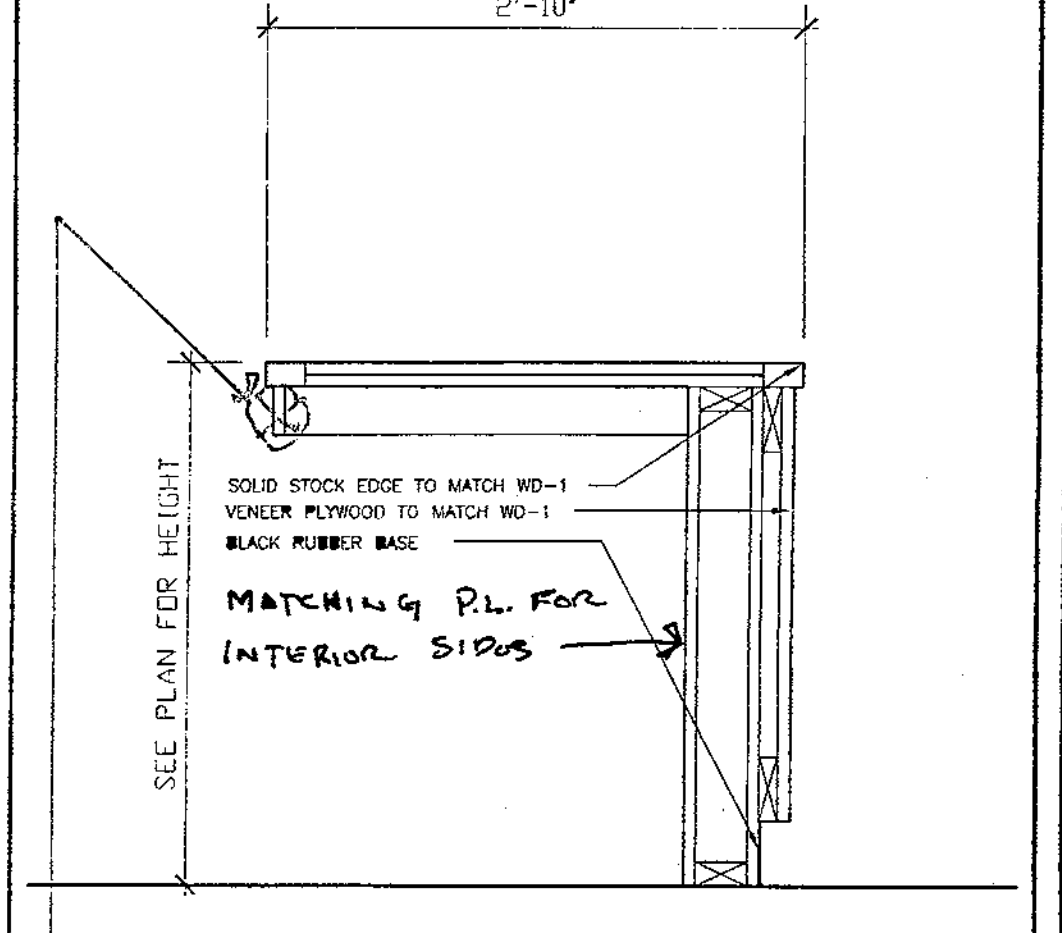

**C7** SERVICE DESK SECTION  
1" = 1'-0"

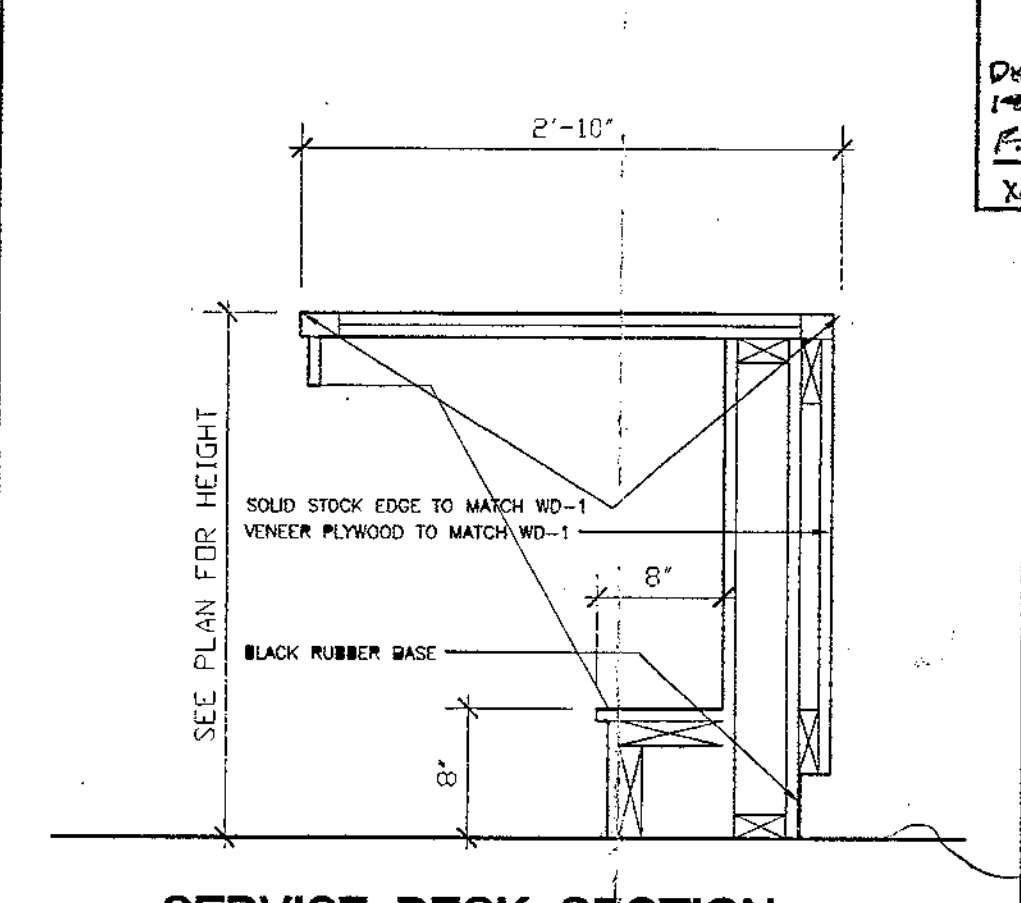

**D6** SERVICE DESK SECTION  
1" = 1'-0"

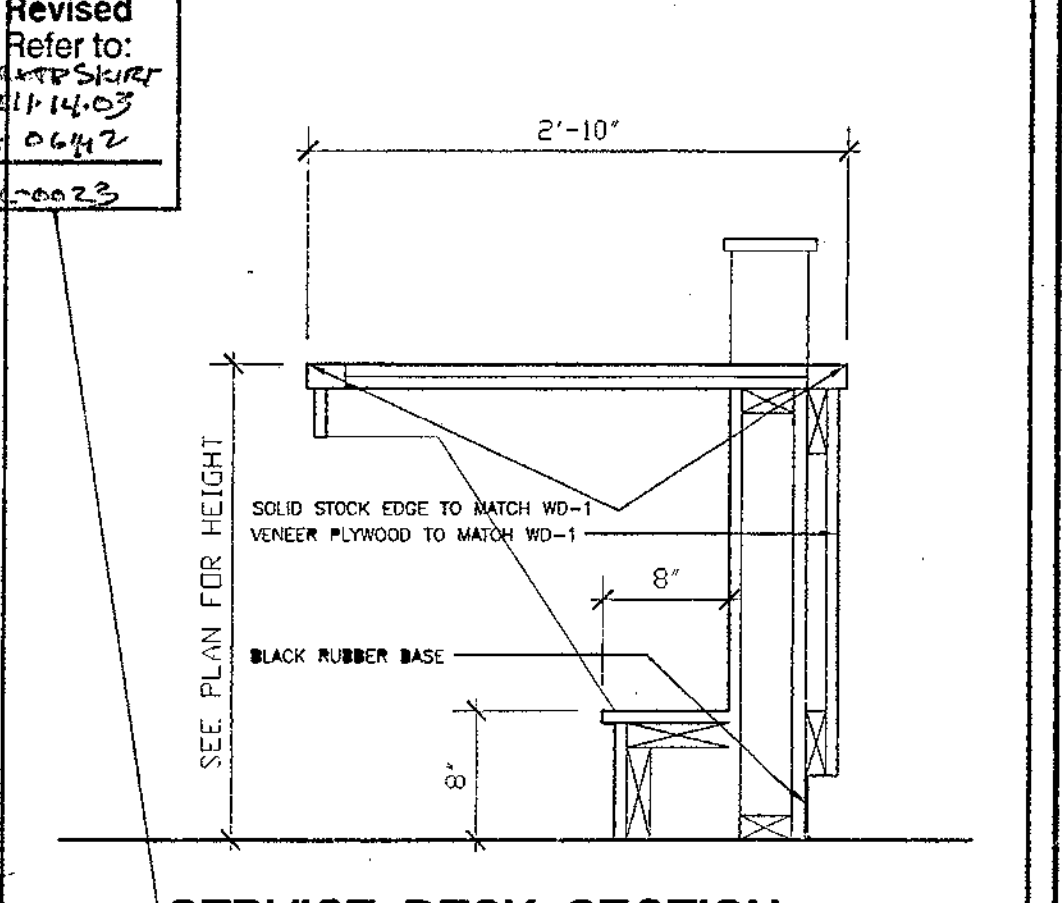

**D7** SERVICE DESK SECTION  
1" = 1'-0"

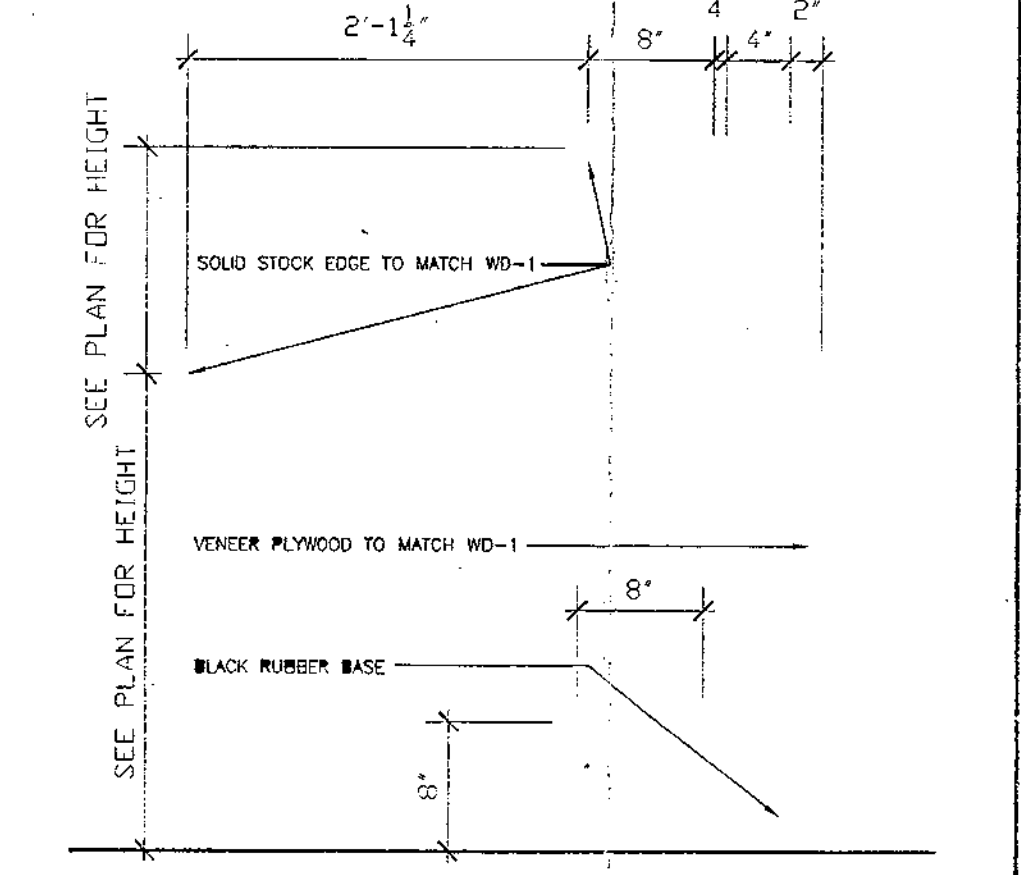

**E6** SERVICE DESK SECTION  
1" = 1'-0"

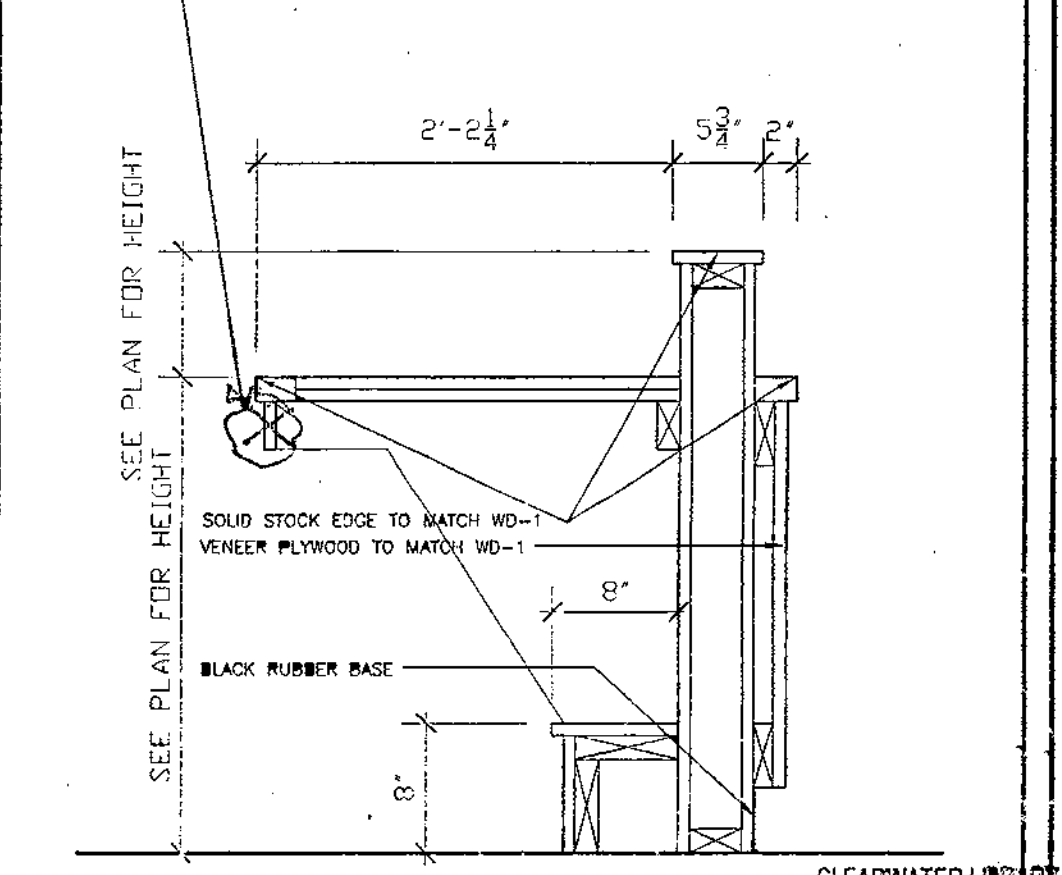

**E7** SERVICE DESK SECTION  
1" = 1'-0"

**HARVARD JOLLY CLEES TOPPE ARCHITECTS, P.A.**  
2714 North St. N.  
St. Petersburg, FL  
33704  
727/896-4611  
5201 W. Kennedy Blvd.  
Suite 515 Tampa, FL  
33609  
813/286-8206  
420 Metro Parkway  
Suite 100 R. Myers, FL  
33505  
941/275-7774  
1221 W. Colonial Dr.  
Suite 105 Orlando, FL  
32804  
407/422-9111  
451 Magnolia Ave.  
Panama City, FL  
32401  
850/769-1811  
AA C00019

**CITY OF CLEARWATER**  
**CLEARWATER MAIN LIBRARY**  
100 NORTH OSCEOLA AVENUE, CLEARWATER, FL 33755  
100% CONSTRUCTION DOCUMENTS

Comm. No. 01020  
Date: 07-23-02  
Drawn: DAB  
Revised:  
REF. ASI #38  
6/27/03

RECEIVED  
JUL 1 1 2003  
CLEARWATER LIBRARY  
PCO # 145  
**A18.3**

RECEIVED  
JUL 07 2003  
Turner Construction

FINISH SCHEDULE

NOTE: REFER TO REFLECTED CEILING PLANS FOR CEILING HEIGHTS

Table with columns: ROOM NO., ROOM NAME, FLOOR, WALLS (BASE, NORTH, EAST, SOUTH, WEST), CEILING FINISH, and REMARKS. Includes sections for First Floor, Second Floor, and Third Floor.

FINISH SCHEDULE

NOTE: REFER TO REFLECTED CEILING PLANS FOR CEILING HEIGHTS

Table with columns: ROOM NO., ROOM NAME, FLOOR, WALLS (BASE, NORTH, EAST, SOUTH, WEST), CEILING FINISH, and REMARKS. Includes sections for Third Floor, Fourth Floor, and Fifth Floor.

FINISH LEGEND

Table with columns: CODE, SPECIFICATION, and LOCATION. Lists various finishes like paint, acoustic ceiling, flooring, and wall treatments.

REMARKS LEGEND

1. COLORS AND PATTERNS SHALL BE AS SELECTED BY THE ARCHITECT.

Logo for HARVARD JOLLY CLEES TOPPE ARCHITECTS, P.A. with address: 274 North St., St. Petersburg, FL 33704, 727/896-4611.

Logo for ROBERT A.M. STERN ARCHITECTS with address: 480 WEST 54th STREET, NEW YORK, NY 10019, TEL: (212) 967-5100 - FAX: (212) 967-5886.

Logo for CITY OF CLEARWATER CLEARWATER MAIN LIBRARY, 100 NORTH OSCEOLA AVENUE, CLEARWATER, FL 33755, 100% CONSTRUCTION DOCUMENTS.

Project information: Comm. No. 01020, Date: 07-23-02, Drawn: dab, Revised: [blank].

Page information: JAN 09 2003, © 2002 H.C.T. P.A., AIA, A19.1

Revised Refer to: R1-304A

Revised Refer to: R1-309A, R1-309B, R1-309C, R1-309D, R1-309E, R1-309F, R1-309G, R1-309H, R1-309I, R1-309J, R1-309K, R1-309L, R1-309M, R1-309N, R1-309O, R1-309P, R1-309Q, R1-309R, R1-309S, R1-309T, R1-309U, R1-309V, R1-309W, R1-309X, R1-309Y, R1-309Z

Revised Refer to: R1-309A, R1-309B, R1-309C, R1-309D, R1-309E, R1-309F, R1-309G, R1-309H, R1-309I, R1-309J, R1-309K, R1-309L, R1-309M, R1-309N, R1-309O, R1-309P, R1-309Q, R1-309R, R1-309S, R1-309T, R1-309U, R1-309V, R1-309W, R1-309X, R1-309Y, R1-309Z

Revised Refer to: R1-174, R1-175, R1-176, R1-177, R1-178, R1-179, R1-180, R1-181, R1-182, R1-183, R1-184, R1-185, R1-186, R1-187, R1-188, R1-189, R1-190, R1-191, R1-192, R1-193, R1-194, R1-195, R1-196, R1-197, R1-198, R1-199, R1-200

Revised Refer to: R1-309A, R1-309B, R1-309C, R1-309D, R1-309E, R1-309F, R1-309G, R1-309H, R1-309I, R1-309J, R1-309K, R1-309L, R1-309M, R1-309N, R1-309O, R1-309P, R1-309Q, R1-309R, R1-309S, R1-309T, R1-309U, R1-309V, R1-309W, R1-309X, R1-309Y, R1-309Z

Table titled 'Paint Schedule' with columns: Color Application - Exterior, ANEALCATIONS, COLOR, COMMENTS. Lists various paint applications and color codes.

Table titled 'Color Applications Interior' with columns: Color Application - Interior, ANEALCATIONS, COLOR, COMMENTS. Lists interior paint applications and color codes.

Record Set